2 CENTS PAY NO MORE!

Chicago Daily Tribune

THE WORLD'S GREATEST NEWSPAPER

FINAL EDITION

VOLUME LXXXVIII.—NO. 1 C [REG. U. S. PAT. OFFICE: COPYRIGHT 1929 BY THE CHICAGO TRIBUNE.] TUESDAY, JANUARY 1, 1929.—72 PAGES THIS PAPER CONSISTS OF FOUR SECTIONS—SECTION ONE ** PRICE TWO CENTS

MOIST HILARITY GREETS 1929

SANITARY BOARD FORCED TO LET $27,000,000 GO

Give Up Last Minute Fight for Bonds.

The sanitary district trustees who have been spending an average of ...0,000,000 a year adjourned sine die last night, abandoning all hope of obtaining a $27,000,000 bond issue on which they depended to carry on their construction work for 1929.

The failure to obtain the bond issue brings the board face to face with the first acute financial crisis in its his... A new law, effective today, ... necessary for the board to ...ond issues to referendum ...nd no such vote can be ...ond issue till next fall, it is ...s a result, there must be a ...urtailment of all the vast sani... district activities, according to ...e trustees.

Hope and Despair.

The trustees' final meeting of the ...ar last night was filled with alter...te surges of hope and despair over ...e $27,000,000 bond issue which had ...en held up by a court restraining ...der obtained by Attorney Austin L. ...yman.

At one time the trustees appeared ... have reached an agreement with ... Wyman to dismiss the suit.

Then while the attorneys for both ...rties were drawing up the court dis...ssal order the trustees met and ad...urned and instructed their attorneys ... drop the matter where it stood.

Failure to complete the sale of the ...nds, passed on Nov. 22, will result ... the halting of all sanitation con...ruction and the serious hampering ... the district's normal functioning, ...e activities of sewage disposal ...nts will be curtailed and it was ...ted yesterday by the trustees that ...urther pay roll cut would be made.

For three hours the trustees met in ... office of President Howard W. ...more and negotiated with Mr. Wy...an over the telephone. Late in the ...ternoon the attorney stated that he ...ould agree to dismissal providing the ...ustees would agree to pass resolu...s more fully stating the purpose ... which the bonds were to be used ... likewise agree to an accounting of ...vious expenditures.

Judge Reopens Court.

Court had closed when the apparent ...reement was reached over the phone. ...wever, Judge Dennis E. Sullivan ...s reached at his club and consented ... return to his court to hear the mo...n for dismissal. Charles E. An...ony and Samuel Wienschenker of ... district's legal staff hurried to the ...unty building, where they met the ...torney for the petitioner.

Wyman made a statement of his ...ition. The suit was brought by a ...ret client, he said, who sought ...ollars and cents satisfaction." "I ... not know when this action was ...rted that it would cause such a ...rore, and I had no idea that so ...ch pressure would be brought to ...r from so many sources," Wyman ...ted.

Fear that dismissal of the suit after ... eleventh hour agreement might ...g charges of irregularity made ... hesitant about withdrawing the ..., the attorney asserted. He asked ...ge Sullivan if his withdrawal was ...hical under the circumstances." ... court stated that he was not in ...position to pass upon this point. ...yman asked further that the press ... present while he negotiated with ... sanitary district attorneys on the ...ms of the withdrawal.

Would File Suit Again.

...ile Wyman agreed to dismissal ... the action, which sought to enjoin ... issuance of the bonds and asked ... accounting of previous expendi...es, he stated that later he would ...state the latter prayer.

While the attorneys were conferring ... the court corridors a telephone call ...e from a member of the drainage ...rd instructing the district's attor... to cease all negotiations, as the ...rd had decided to go no further in ...king a dismissal.

...e of the trustees, who insisted that ... name not be disclosed, stated he ... learned that the secret plaintiff ... made certain overtures to the ...tees in which he said he would ...e to dismissal only in case a debt ...$125,000 owed him by the district ... paid him. The debt, it was said, ... not be collected legally. It was ..., the trustee said, that prompted ... board to cease negotiations.

Hears of Money Offers.

...sident Elmore stated last night ... there were reports abroad that ...sentatives of the sanitary dis... had approached Wyman with

(Continued on page 18, column 1.)

NEWS SUMMARY of the Tribune

[And Historical Scrap Book.]
Tuesday, January 1, 1929.

LOCAL.

Chicago has a moistly hilarious New Year celebration despite efforts of dry agents. Page 1.

Sprague praises Chicago's record of civic building during 1928; sees 1929 peril in defeat of bond issues. Page 1.

Sanitary trustees in final meeting of the year give up hope of $27,000,000 bond issue. Page 1.

Cold wave due in Chicago today; mercury to fall near zero. Page 1.

Showdown due today in milk situation; farmers demand more money of dealers. Page 2.

Lawyer's wife attempts to have husband and business woman jailed, but police refuse. Page 4.

Three women killed by motorists; toll for year 1,077. Page 6.

Hold Maloney to grand jury for two killings in Granada cafe; old beer feud called motive. Page 10.

Loesch to head prosecution in graft inquiry; police department, sanitary board under fire. Page 19.

Attorney replying to Dr. Schireson's defamation suit says medical association has denounced physician. Page 22.

1928 has been "distressing" year in city finances, treasurer reports; outlook for 1929 is better. Page 20.

Plans for great flying school advance; ready to pick site. Page 30.

Hinto Clabaugh, retiring parole board chairman, announces 16 slayers will seek freedom next week. Page 38.

Capt. Edward Morrison, past 90, recalls New Year's events in Chicago 75 years ago. Page 43.

Radio programs. Page 63.

Death notices, obituaries. Page 63.

DOMESTIC.

Negro slayer is burned to death by mob in Mississippi. Page 1.

New York greets New Year with millions of drinks. Cheap bars raided, but high priced places run unmolested. Page 2.

Mrs. Etta Mae Miller sentenced to life for selling rum under Michigan habitual criminal law. Page 3.

Mrs. Sarah Louisa Northcott pleads guilty to ranch murder in effort to save son. Page 8.

New York Central still studying Chicago terminal situation. Page 8.

Ohio state treasurer indicted as liquor conspirator. Page 23.

Shumaker wins three weeks' respite from sixty day prison sentence for contempt. Page 27.

Keep man alive indefinitely is hope of scientists. Page 35.

FOREIGN.

Whole world celebrates New Year with gayety and ambitious innovations. Freaks of the day abroad. Page 2.

King George of Great Britain continues in favorable shape, according to doctors, but weakness causes anxiety. Page 5.

Ultra Fascist organ of Italy predicts Mussolini will exile to prison island aristocratic women who refuse to have more than one child. Page 7.

Premier Poincare resigns, but cabinet refuses to accept it. Page 24.

Hoover finds big need of South America is American wholesale houses to push American trade. Page 28.

SPORTS.

Northwestern overwhelms Penn State basketball team, 41 to 17. Page 33.

Georgia Tech favored to defeat California eleven today. Page 33.

Our football coaches find the mote in other fellow's eye and miss the beam in their own. Page 33.

Blackhawks return to home ice to battle Cougars tonight. Page 34.

Purdue five aims to start year with victory in De Pauw game tonight at Lafayette. Page 34.

EDITORIALS.

The Future of Power; Time Changes, Too; News Drift. Page 14.

FINANCE, COMMERCE.

Realty boom of 1928 brings era of towers. Page 49.

New year begins with U. S. at peak of prosperity. Page 49.

Bulls show confidence in higher prices for 1929 by pushing stocks up. Page 49.

Experts forecast 1929 as another year of prosperity. Page 49.

Yearly range of stocks on Chicago market. Page 59.

New York curb exchange annual table. Page 60.

Annual New York stock tables for 1928. Page 61.

Annual table for New York bond transactions. Page 62.

Want Ad index. Page 43.

Average net paid circulation of THE CHICAGO TRIBUNE November, 1928:
Daily - - - 857,020
Sunday - - 1,207,104

A BIRTH AND DEATH NOTICE THAT ALWAYS COMES AT MIDNIGHT

FIRST 1929 BABY BORN 11 SECONDS AFTER MIDNIGHT

Charles Beneville, seven pounds five and a half ounces, was the first baby whose birth was reported in 1929. He entered the world at 11 seconds past midnight at the Misericordia hospital, it was announced. His mother is Mrs. Josephine Beneville, 2324 West 48th street.

The first wedding was a double ceremony solemnized by the Rev. John H. De Lacy in the Thoburn Methodist Episcopal church at the stroke of midnight. Miss Lillian Kramer, 8343 South Morgan street, became the bride of William P. Phillips, 3420 West 60th street, a policeman, and Miss Helen Dorothy Hartman, 7224 Ingleside avenue, was wed to Ralph S. Patterson, 6244 South Kedvale avenue.

The first fire alarm of the year was double. At 12:03 a still alarm came in from 806 George street and a box alarm was sounded at the same time from 27th and Halsted streets. Both were false alarms.

SUPERIOR, WIS., WOMAN SHOT BY AFGHAN REBELS

LONDON, Dec. 31.—(AP)—The Daily Mail's correspondent at Peshawar, northwest frontier province, India, tonight cabled that Mrs. Carol Isaacson of Superior, Wis., was wounded while driving in an automobile under the American flag through the streets of Kabul, Afghanistan. She was on her way to seek shelter in a legation. The wound was slight and is now healing.

THE WEATHER

TUESDAY, JANUARY 1, 1929.

Sunrise, 7:18; sunset, 4:30. Moon rises at 11:24 p. m. today. Saturn is the morning star. Jupiter, Mars, and Venus are evening stars.

Chicago and vicinity—Snow and much colder Tuesday, cold wave at night; temperature about 5 degrees above zero Wednesday morning, with fair weather Wednesday; fresh north to northwest winds Tuesday.

TRIBUNE BAROMETER.

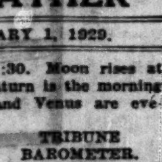

Illinois — Snow and much colder Tuesday, except clearing in extreme northwest portion; moderately cold wave by or at night; Wednesday generally fair and continued cold.

TEMPERATURES IN CHICAGO

MAXIMUM, 1 P. M. 40
MINIMUM, 3 A. M. 30

3 a. m. 30	Noon 39	8 p. m. 37
4 a. m. 30	1 p. m. 40	9 p. m. 37
5 a. m. 30	2 p. m. 39	10 p. m. 37
6 a. m. 30	3 p. m. 39	Unofficial—
7 a. m. 30	4 p. m. 39	11 p. m. 37
8 a. m. 31	5 p. m. 39	Midnight 36
9 a. m. 32	6 p. m. 38	1 a. m. 35
10 a. m. 34	7 p. m. 38	2 a. m. 33
11 a. m. 37		

For 24 hours ended at 7 p. m. Dec. 31: Mean temperature, 35 degrees; normal, 25; excess since Jan. 1, 193.
Precipitation, trace; excess since Jan. 1, 0.98 inches.
Barometric pressure, 7 a. m., 30.09; 7 p. m., 30.04.
Highest wind velocity, 13 miles an hour from the southeast at 2:16 a. m.

[Official weather table on page 43.]

Negro Burned at the Stake by Dixie Mob

Rome, Miss., Dec. 31.—(AP)—Charley Shepherd, Negro alleged murderer and abductor, was burned to death here tonight.

After mutilating his body and firing several shots into it, the mob of several hundred men placed the Negro on a pile of logs, threw gasoline over him and set him afire.

John Osborne, Associated Press staff correspondent, the first newspaperman to reach the scene, said the lynching took place about 8 p. m. The Negro, he was informed, admitted he had killed J. D. Duvall, employé of the state prison farm at Parchman, and abducted his 18 year old daughter. He took all the blame, absolving two mates who had been linked with the crimes.

2,500 Witness Burning.

The lynching occurred about midway between here and camp No. 11 of the prison farm. Osborne said there were about 40 persons left at the scene when he arrived. Rain had been falling all afternoon but had ceased at the time of the burning. Estimates of the number of the mob ranged up to 2,500. Reports were that the men went quietly about their grim task.

Shepherd was captured about 8 o'clock this morning, near Perthshire, by Miss Laura Mae Keeler, a planter. Miss Keeler and several men were taking the Negro to turn him over to the sheriff at Cleveland when the mob seized him.

Confesses His Crimes.

That was about 12:30 this afternoon, and the mob kept Shepherd captive, riding him in a car for many miles, until the lynching. He confessed to the crimes early, it was said, but his captors sought to get a statement from him implicating the other two Negroes. He maintained to the last they were not implicated.

Surrenders to Woman.

Gunnison, Miss., Dec. 31.—(AP)—Charley Shepherd, alleged slayer, had been hunted since last Friday morning when Mrs. J. D. Duvall discovered that her husband had been stabbed and beaten to death and her daughter kidnaped. The young woman stumbled into a prison camp Saturday morning with a story of mistreatment at Shepherd's hands.

This morning Miss Laura Mae Keeler received word from Shepherd's brother, Tom, one of her employés, that Charley was on her plantation and wanted to surrender.

Sending word to white neighbors, Miss Keeler went unarmed to the cabin where the convict was hiding and he gave himself up. A few minutes later she and two white men, with Miss Keeler driving, started out to take Shepherd to some safe place to avoid any violence.

ORDER ARREST OF ALMA RUBENS ON WHOOPEE CHARGE

Los Angeles, Cal., Dec. 31.—[Special.]—A warrant for the arrest of Alma Rubens, motion picture actress, was issued today by Judge Georgia Bullock. The warrant was sought by Deputy City Prosecutor A. J. Chotiner as a result of statements made by Rita Carewe, screen actress; LeRoy Mason, actor, and Finis Fox, screen writer, who live near Miss Rubens' address. A formal complaint was signed by Mrs. Elizabeth Uhl, apartment court owner.

ALMA RUBENS.

Mrs. Uhl charged Miss Rubens with conducting a boisterous party last Saturday night; with disturbing the peace of nearby residents, and with peeking into the dwellings of apartment court residents with flashlights. Mrs. Uhl is owner of the apartment in which Miss Rubens resides.

HARVESTER CO. GIVES VACATIONS WITH FULL PAY

All employés of the International Harvester company, it was reported yesterday, will receive two weeks' vacation in 1929 with full pay.

A vacation plan has been worked out, according to Vice President Herbert F. Perkins, which will permit the craftsmen in the shops as well as the office workers to have their fourteen days each without disrupting production schedules.

About 40,000 employés of the concern, it is estimated, will be affected by the new ruling. Something like half of them have not hitherto enjoyed vacations with pay. The company also will grant a time-off privilege of six days to all employés to take care of emergency absences.

PERFUME PROVES CLEW LEADING TO BANDIT'S ARREST

Jason Fuller, colored, 29 years old, 6233 Wallace street, is a burglar. He has been operating in the Town Hall police district for several weeks. All his victims reported that he was heavily scented with cheap perfume. Two who saw him as he was leaving reported being almost overpowered by it. So Capt. Hugh McCarthy ordered his men to catch Fuller. Policemen Weimer and Keeceg caught a whiff of him last evening at Buena avenue and Sheridan road and just on the chance that their noses were right took him to the station. There Mrs. Hilda Lapp, 3709 Wilton avenue, and Mrs. Gustav Lidberg, 1032 Waveland avenue, identified him as the scented burglar.

CITY'S URGENT NEEDS LISTED FOR NEW YEAR

Appeal Made to Get Ready for 1933.

Chicago enters the new year today with a proud record of civic building behind it, but with a threatening prospect of stagnation in the future unless it acts immediately to remove the obstacles which have brought to a standstill its program of public improvements.

This was the twofold message of congratulation and warning in a New Year's statement made yesterday by Col. Albert A. Sprague, vice chairman and spokesman for the Chicago Plan commission. On top of the list of Father Dearborn's resolutions, he said, should be a pledge to carry forward the Chicago plan projects halted by defeat of the Thompson-Faherty bond issues at the elections of 1928.

City Faces Six Major Jobs.

Progress should be made during 1929 on six major improvements, all of which must be completed before the World's Fair in 1933, Col. Sprague asserted. These six big tasks are:

1. Dig downtown subways.
2. Solve the south side terminal problem.
3. Build a west side superhighway.
4. Complete the outer drive bridge.
5. Build the Wabash avenue bridge.
6. Finish the uncompleted street projects.

Mr. Sprague's statement reiterated a similar message delivered six weeks ago by James Simpson, president of the plan commission, expressing alarm at the bond issue defeats and proposing a civic committee to take over management of the city's improvement program.

Bonds on Ballot Again.

The Simpson statement, interpreted as a criticism of Michael J. Faherty, head of the board of local improvements, brought a sharp rejoinder from Mr. Faherty, blaming the commission for the bond defeats. Mayor Thompson, in a diplomatic note, explained that the job of the commission is to plan and not to manage improvements. In the face of demands for Faherty's resignation, the mayor has kept him in office and Faherty has announced the bonds will again be submitted to the voters in February.

"While the Chicago Plan commission is able to report that substantial progress was made on some of the projects during 1928, it is very deeply concerned about the opportunity for progress during 1929," said Col. Sprague.

"I consider it my first duty to sound an alarm because of the cessation in activities brought about by the unwillingness of the public to approve the general program of bond issues submitted in the last two elections. A situation has developed which is intolerable from the standpoint of the city's general welfare and which, if not soon remedied, will have a disastrously stunting effect upon Chicago's growth.

Delay Perils World's Fair.

"Unless we make steady progress during the next four years on our principal transportation projects, such as subways, superhighways, and widened street arteries, it will be unwise to plan a centennial celebration in 1933 on any such scale as has been suggested. It has been the premise of the directors of the centennial from the start that Chicago will be in readiness by 1933 to receive her visitors.

"This will be physically impossible unless a plan is devised which will win the support of the public for further extensive bond issues to finance the needed expenditures."

Col. Sprague ranks subways as of paramount importance, with the railroad terminal a close second. Opening of five new south side streets and the clearing of a "frozen" square mile of territory by straightening the river, he points out, will bring the city face to face with the new terminal question.

Lists Other Improvements.

"These projects by no means exhaust the list of improvements necessary to Chicago's continued growth and prosperity," Col. Sprague continued. "There are many others of critical importance."

Among the others cited are the proposed lake front airport, enlargement of the Municipal airport at 63d street and Cicero avenue, extension of Wacker drive east, acquisition of more forest preserves, the new postoffice, the Shedd aquarium, the Riverside zoological gardens, the Max Adler planetarium, and an appropriate memorial in honor of Chicago's war veterans.

Frigid Wave to Greet New Year Today

A cold wave ushered in the year 1928 and weather history is scheduled to repeat itself today. Snow was falling as the whistles blew in the New Year and the weather bureau forecast announced there would be more of the same today, to be followed by a fall in temperature that would carry the mercury down to 5 above zero tonight.

Tomorrow, according to the prediction, will be clear, but the near zero temperatures are expected to continue.

Last evening the oncoming cold wave, which originated in the frozen wastes of Alaska, had overspread the central great plains region and reached out eastward into the upper Mississippi valley. Sub-zero temperatures were registered in North Dakota and Minnesota and snow had fallen generally over the territory from the Rocky mountains to the northern great lakes.

Contrast with Day Before.

The cold wave conditions this evening will be in sharp contrast to the readings of yesterday. The lowest official temperature recorded was 30 degrees and the highest 40 degrees. At 9 p. m. the mark was 37, and it was approximately the same when the snowfall began shortly before midnight.

The entire month of December showed more than average thermometer readings, the daily excess being 3.2 degrees.

An advance meteorological summary for the entire year 1928 showed that the mean temperature was 49.6 degrees, against the normal mean of 49.1 degrees. The highest official mark was 94 on Aug. 3 and the lowest 6 below zero on Jan. 2. Precipitation was 33.8 inches, which was .98 of an inch above normal. Total snowfall was 21.7 inches, nearly a foot less than is usually the case.

Snow Blocks Streets.

The snowfall yesterday in Missouri, Kansas, Oklahoma, and other western states was so heavy that special crews were put to work clearing the streets and roads. Temperatures in those states remained rather high for the season until last night, when the fringes of the cold wave reached them.

Rather strong winds are expected to accompany the cold wave today and an advisory storm warning was issued for Lake Michigan by the weather bureau.

POLICEMAN IS KILLED BY AUTO; FIRST 1929 DEATH

Policeman John J. Sacht, 35 years old, 120 North Kildare avenue, was fatally injured at 12:40 o'clock this morning, the first automobile death in Cook county for 1929. Sacht and his partner, John Barry, both working out of the Maxwell street station, were examining an automobile parked at Blue Island avenue and Taylor street. A speeding touring car struck both policemen. Barry was knocked under the standing automobile but was not seriously hurt. Sacht was dragged nearly a block. He was hurried to the county hospital, where he died shortly afterward.

Youth Kidnaps Girl from Escort; Search Is Started

Police at Blue Island early today were seeking a youth who had kidnaped a young woman from her escort and drove away in the latter's automobile. Homer Hansen of Madison, Wis., said that he and Miss Mary Ramsey, a Chicago girl whose address he failed to divulge, were in the car at 63d street and Michigan avenue when the outlaw, armed with a pistol, climbed onto the running board. He ordered Hansen to drive to Blue Island. Reaching the suburb, he forced Hansen out and continued on his way with the girl.

FINANCIAL . . .

With its record-breaking circulation of 857,000 daily and 1,207,000 on Sunday, the Chicago Tribune reaches practically every English-speaking, able-to-buy family in metropolitan Chicago. Financial advertisers know this, and during the first eleven months of 1928 spent 69% more in the Tribune than in all other Chicago newspapers combined.

DAMP REVELRY RULES, BUT DRYS ARE SATISFIED

Night Life Centers Full of Whoopee.

The New Year came to Chicago at midnight with roars of cheering, considerable drinking and some degree of disorder. A wet snow slushed the streets and sprinkled thousands that thronged the loop tooting horns and hailing the end of 1928 and the birth of 1929 with hoarse shouts.

Factory whistles added to the din. Celebrants packed into cabarets, night clubs and hotel dining rooms raised their glasses and drained them with scant regard for the 200 prohibition agents distributed at startegic points, ostensibly to enforce the eighteenth amendment. Dry officials, however, expressed satisfaction over the results of their enforcement efforts.

In thousands of homes and hundreds of private dining rooms in hotels, the merriment was unsupervised by government agents. But even in public places it appeared that the Volstead law was openly ignored despite the agents who went from table to table, cautioning sobriety and respect for law.

14,000 at Loop Hotels.

Managers of the big loop hotels, where an estimated 14,000 revellers bid the New Year welcome, pronounced it the most lively throng since the passage of the prohibition law. Dining rooms were packed, long rows of patrons of the midnight movie shows blocked the streets, and the din was as deafening outside as indoors.

At the Hotel Sherman patrons of the College Inn apparently made mockery of prohibition. Two agents, pointed out as such by the restaurant manager, went from table to table, asking exuberant revellers to keep their bottles under the tables. Behind them tottered six or eight young men in dinner jackets, gravely repeating the agents' instructions and quaffing liberally of what appeared to be Bourbon.

Employés Seize Bottles.

Employés of the Sherman made such efforts as they could to halt drinking. Prohibition agents reported to Assistant Administrator George Hurlburt that one house detective alone had seized thirty flasks from guests and destroyed their contents. Prohibition Administrator E. C. Yellowley had given his men orders not to molest those carrying flasks on the flanks and the hip tapping was, consequently, up to the hotel management.

At the Congress the balloon room seemed the liveliest of four dining rooms. Celebrants were late in claiming their reservations, but when midnight was tolled the place was packed, the diners disheveled and the waiters rushed with orders for more cracked ice and ginger ale.

North Side Clubs Jammed.

The Chez Pierre, Turkish Village, Club Alabam and Vanity Fair, north side night clubs, were unable to accommodate all who sought admission. Drinking was reported unrestrained, inasmuch as prohibition agents did not appear, though the police pronounced the celebrations in that district orderly.

In the south side colored colony the new year was hailed with musketry. The crackle of rifles and pistols along South State street, South Park way, and Michigan avenue, especially in the vicinity of 35th street, echoed like a front line trench. An unidentified woman was shot, scores of windows were broken by rifle bullets, but few arrests were made.

On the west side, far south side and north side, thousands held house parties. These were less boisterous than the loop celebrations, but policemen on their beats reported seeing many tousled householders and their guests rushing to the street at the stroke of twelve to shout their New Year greeting to the snow sprinkling skies.

Only One Raid Reported.

Only one raid was reported up to 1½ o'clock, the zero hour. Two agents walked into the Putney café, 160 East Ontario street, purchased a pint of gin and arrested the proprietor and two bartenders. There were few patrons in the place and these were allowed to leave although several appeared to be intoxicated.

At the Club La Boheme, 3119 South Wabash avenue, a detail of prohibition agents had more success than their co-workers in the loop. They saw half a dozen patrons openly displaying their bottles and they confiscated all of them, following the orders of Mr. Yellowley.

There was a merry crowd in the Granada cafe at 68th street and Cottage Grove avenue, where a [illegible]

occurred the previous day. In the Chicago Beach hotel an orderly and apparently a nondrinking crowd was quiet. The Cooper-Carlton hotel did not even have its dining room open.

The general results, so far as prohibition observance was concerned, was regarded as pleasing by Hurlburt, active head of Yellowley's forces to prevent New Year's eve drinking.

"This is the quietest New Year's ever I have ever experienced," he said. "I think the people have grown tired of bootleg and gangster wars and are reconciled to the fact that we have a prohibition law."

Special Church Services.

Another side of the New Year picture was presented in churches where special watch services were held. At the fashionable Fourth Presbyterian church, the rector, Dr. John Timothy Stone, preached a New Year sermon between 11 o'clock and midnight. A musical preceded the religious service.

A watch service was held at the Thoburn Methodist Episcopal church, 64th and Paulina streets. Another was held at the Drexel Park Presbyterian church. All were well attended. Many Episcopal churches offered midnight services similar to those on Christmas eve.

For the homeless ones who sought spiritual consolation with the new year, the Gospel loop church mission at 12 West Lake street held its regular annual watch service. The Rev. Benjamin Mickle preached a sermon dwelling on the folly of the mundane observance of the New Year and emphasizing the religious significance of New Year.

Girl Hit by Bullet.

In many outlying sections of the city the enthusiasm of celebrants was expressed by the discharge of pistols and guns. Miss Sylvia Stanton, 18 years old, 1636 North Cicero avenue, was shot in the back while attending a party at 36 South Ashland avenue.

She was standing at an open window when a stray bullet from the street struck her. The party ended with her in a hospital and the other members of the party in a police station for questioning.

Paul Lasky, 27 years old, 4521 South Troy street, a surface lines conductor, was shot in the left hand and left eye when he stepped from his car at 47th street and Washtenaw avenue. Several reports of wild shooting and of the breaking of windows and automobile windshields by stray bullets were made.

The snow that fell before midnight rendered the streets slippery and automobile traffic on all the main thoroughfares of the city and suburbs was considerably slowed.

LIGHTEN MEDICAL RUM BAN.

Washington, Dec. 31.—(AP)—Physicians wishing to prescribe whisky for patients suffering from influenza can exceed, if necessary, their usual monthly allotment of 100 prescriptions under an announcement today by the Prohibition bureau.

Fears had been expressed in some quarters that during the present epidemic there would be an insufficient amount of whisky available for influenza sufferers. It was announced that any physician wishing a larger number of medicinal whisky prescriptions can obtain them by applying to the prohibition officer in his territory.

GOTHAM GREETS '29 WITH DRINKS BY THE MILLION

Raid Dives, but Whoopee Cafes Run Wide Open.

New York, Dec. 31.—[Special.]—Little old New York set out tonight to welcome to its heart little young 1929, and at the same time a few million of Father Knickerbocker's children heaved some more lusty kicks into the much battered ribs of the prohibition camel. The gay work was aided by approximately 100,000 merrymakers from other cities.

Those willing to heap contempt on the eighteenth amendment received the threat of a setback when Police Commissioner Whalen announced that raiding would go on as usual, but there was a crumb of comfort when he explained that it would be concentrated against "dives and crime breeding speakeasies." He indicated that respectable places would be let alone. Reports indicated that the merrymaking was not being seriously interfered with.

Police Are Prepared.

There was a concentration of headquarters detectives in the West 47th police station with patrol wagons handy to put dents in the cups of the disreputable thirsty, while over in Brooklyn Deputy Inspector Thomas P. Cummings sent out five squads, sixty men in all, to mop up across the river. It was said the flask toters would be ignored.

The raids began early, some places being visited by raiding parties before the festivities had begun. Both the police and federal agents figured in the various interruptions of celebrations.

Before the old year's dying groans had been drowned in the hoarse shrieks of welcome to its successor, raids had been made by federal agents upon the Woodmansten inn, Pelham Heath inn and Hunter Island inn in the Bronx. They had raided also Dinty Moore's, the Footlight club, and the Seranion chop house in the Roaring Forties. Several arrests were made.

Watch for Pickpockets.

Three hundred extra patrolmen were sent into the tenderloin district to handle the crowds, while detectives familiar with pickpockets mingled in the Broadway procession to arrest any of the light fingered gentry who might have escaped the dragnet.

Hotels and restaurants, especially in the Grand Central and Park avenue sectors, reported record reservations, and cover charges collected in these and Broadway night clubs amounted to more than $1,000,000, including cracked ice, but excluding ginger ale, mineral waters and the other ingredients.

In most cases the cover charge included a six or seven course dinner and the price ranged from the $5 charged by a hotel on lower Fifth avenue to the peak of $25 collected by a fashionable uptown establishment.

Guns of Berlin Gangs Add Spice to New Year Whoopee

BY SIGRID SCHULTZ.

[Chicago Tribune Press Service.]

[Copyright: 1929: By The Chicago Tribune.]

BERLIN, Dec. 31.—Berlin is enjoying a wild New Year's eve. Early in the evening fireworks were set off at important traffic centers and guns popped in the eastern section of the city.

The gang known as the "Forever True club," which engaged in a battle with a guild of carpenters last night, were out to punish the tradesmen who called in the police to stop the fight, in which two met death and several were wounded. The gangsters wrecked shops and a score were wounded, but though the police reserves again were called on, they failed to arrest any members of the club. This organization is one of the most notorious in Berlin's underworld, and the police are said to know all of its members. They are the most ruthless hooligans in the capital, and tonight they are turning up in small groups at important corners in the eastern part of the town and starting trouble.

Restaurants Well Filled.

The gang fighting added a spice of danger to Berlin's "Sylvester" festivities, which have been prepared with traditional German thoroughness. Reservations have almost all been sold out in the restaurants of international repute, where the dry dinner costs a minimum of $10, as well as in the lowly beer halls of the suburbs. All are resounding with the music of bands of every nationality, style and color, from Tyrolean yodelers and Russian Cossacks to twanging ukulele players.

The food shops and liquor shops are sold out. New varieties of punches have been added to the traditional list. There is Jackie Coogan punch, mild, supposedly harmless, but delectable, in honor of the visit of the youthful movie player. There is a man-size drink, the "Zeppelin Eckener," which makes you "fly over the ocean."

Four thousand bakeries announce that they used 500,000 pounds of flour for Sylvester pancakes, giving a total of 9,000,000 pancakes for sale in the shops, for the population of 4,000,000.

Champagne Bath for 1929.

[Chicago Tribune Press Service.]

PARIS, Jan. 1, 2:30 a. m.—While the Poincare "armistice" cabinet apparently was on its deathbed and the most prominent business men and politicians of the country one by one were being besmirched by the mud of the Gazette du Franc scandal, Paris last night forgot its worries and celebrated the biggest New Year's eve the capital has witnessed since the good old days before the war.

Well before midnight champagne corks were popping like machine guns in the Montmartre cabarets, where Americans and Frenchmen ditched their political differences in a riotous farewell to Old Man 1928. Midnight arrived without whistles and bells, but with showers of confetti and cascades of champagne.

At the de luxe places champagne was as low as $3 a bottle, while the more modest cafés were selling a substitute sparkling wine for 50 cents upward. Huge midnight meals, including tips, taxes, music, and favors ran from $1 to $8. As a result of the reasonable prices the Parisian streets, 3,000 miles from the Volstead act, were lively with crowds of all classes far into the morning.

Green New Year's in Canada.

[Chicago Tribune Press Service.]

MONTREAL, Que., Dec. 31.—Eastern Canada tonight faced the prospect of a green New Year's day for the first time in over half a century. In city and country places alike there is no snow and there appears little prospect of any tonight or tomorrow.

Weather observatory officials here had to go back exactly fifty-one years to 1878 to locate a green New Year's day in these parts. They found a number of green Christmases, the last one in 1923, but snow had fallen before New Year's day in such instances.

Italian King to Receive.

ROME, Dec. 31.—(AP)—King Victor Emmanuel, in accordance with his regular New Year's day program will stand for three hours tomorrow receiving formal good wishes from officials in dress uniforms and frock coats, and, smilingly, delivering a "same to you and many of them," in the politest of Italian. On Jan. 2, he repeats the experience with the diplomatic corps. The king, however, will be spared the pump-handle handshakes of old-time White House receptions in the United States. Premier Mussolini, of course, will lead the list of callers.

Turkey to Learn A B C's.

CONSTANTINOPLE, Dec. 31.—(AP)—The greatest revolution of the revolutionary career of Ghazi Mustapha Kemal opens officially on New Year's day. It is aimed at reducing Turkey's illiteracy from 90 per cent to 10 per cent within four months.

The big A B C mobilization started today when street criers beat drums in every village throughout Turkey, calling on all males and females between the ages of 16 and 40 to enroll tomorrow in the thousands of new national schools. Kemalist law requires the illiterate to take a four months' course in the new Latin alphabet of Turkey.

KILLED BY FALLING TREE.

Lincoln, Ill., Dec. 31.—[Special.]—Earl Marshall, 39, of Springfield was killed near Lincoln today when a falling tree struck him and Willard Fainter. Marshall's neck was broken. Fainter sustained a broken arm.

Chicago Daily Tribune
THE WORLD'S GREATEST NEWSPAPER

Vol. LXXXVIII. Tuesday, Jan. 1. No. 1.

Published daily at Tribune Square, Chicago, Illinois.

The Tribune company, publishers.

MAIL SUBSCRIPTION PRICES.

Mail subscription price in Ill. [outside of Chicago], Ind., Iowa, Mich., and Wis.—Daily with Sunday, one year, $12.50.

Zones 3 and 4 in states other than Ill., Ind., Iowa, Mich., and Wis.—Daily, $7.50 per year.

Zones 5 to 8, inclusive—Canada, Mexico, and foreign—Daily, $12.00 per year.

Entered as second class matter June 3, 1903, at the postoffice at Chicago, Ill., under the act of March 3, 1879.

SHOWDOWN DUE TODAY ON BOOST IN MILK PRICE

Dealers to Accept or Reject Farmers' Raise.

BY FRANK RIDGWAY.

Through the Pure Milk association 7,000 farmers have issued their ultimatum to Chicago dealers effective this morning, demanding an increase of 35 cents a hundred pounds for their milk, which has been selling for many months at $2.50 a hundred.

Representative dealers refused to make any statement yesterday as to whether they intended to pay or refuse to pay the new price of $2.85 a hundred for milk, announced in a statement issued by the Pure Milk association Saturday afternoon. The test is expected to come this morning when dairy farmers deliver their milk as usual to the various country receiving stations. According to their association officials the milk will be hauled to the plants at the regular time and it will be the privilege of the dealers to accept it or reject it at the new price.

Milk Contracts Expire.

It is understood that the contract between dealers and individual milk producers expired yesterday. There was much speculation as to whether dealers would offer their new contracts at the beginning of the new year at their own price or agree to pay the announced price of $2.85 a hundred. They may refuse the milk and go elsewhere to buy their supply.

With the Chicago health department's rigid sanitation requirements hanging over their heads, dealers who refuse to meet the demands of the dairymen would be forced to find a milk supply coming from herds that meet the city's high standards. This has introduced a health angle that is of vital concern to the city's health officials, who say that they are neutral in the present situation, but will see that the supply of milk is wholesome.

Kegel Ready to Act.

Dr. Arnold H. Kegel, commissioner of health, said last night that his sixty-two inspectors would be on guard to protect the city.

"It is my duty as health commissioner to assure Chicago a healthful milk supply," he said. "If the dairy farmer's demand means an increase in the price to the citizens of Chicago it introduces a serious health problem. There is no doubt that it would reduce the consumption of milk among those who need it most.

Patterson Sky Party Arrives in Virgin Islands

[Chicago Tribune Press Service.]

ST. THOMAS, Virgin Islands, Dec. 31.—The air yacht Liberty, owned by Joseph Medill Patterson, publisher of Liberty magazine and the New York News, arrived here at 3:15 p. m. from San Juan, Porto Rico.

Moth Holes

TEARS, CUTS, CIGARETTE BURNS OR SPOTS

Rewoven in Clothes and Linens

MOTH-EATEN REWOVEN

No mending or patching. We reweave the imperfections in same DESIGN, COLOR AND FABRIC, so that it can never be noticed. Out-of-town business solicited. Mail garments for estimates.

AMERICAN WEAVING CO.

241 W. Van Buren St., 8th Floor

5 N. Wabash, Rm. 1505, Kesner Bldg.

Telephone Dearborn 3365

Betty Wales Shops

65 East Madison St. and Wilson Ave. at Sheridan Rd.

(Sale at Both Shops)

COATS DRESSES

1/2 Price

JANUARY CLEARANCE

110 Fur Trimmed Winter Coats

395 Dresses for Daytime and Evening

Smart dresses and coats taken from our regular stocks and radically reduced for immediate clearance.

COATS If the Ticket Reads:	You Pay:	DRESSES If the Ticket Reads:	You Pay:
$110.00	$ 55.00	$29.50	$14.75
$139.50	$ 69.75	$39.50	$19.75
$169.50	$ 84.75	$49.50	$24.75
$195.00	$ 97.50	$59.50	$29.75
$239.50	$119.75	$69.50	$34.75
$279.50	$139.75	$79.50	$39.75

FIFTY-THREE YEARS OF PROGRESS

On November 2nd in 1894 . . . just 35 years ago . . . America's first automobile race was held here in Chicago. Two cars started . . . over a course 90 miles long. Only one car finished. Eight hours and 48 minutes of wheezing, puffing and clattering . . . with ten stops for repairs . . . and several others for gasoline and ice (at that time ice was used to cool the engine).

Just as the modern motor car affords a vivid contrast to the horseless carriage of 1894 . . . Revell's new store offers as pronounced a contrast with the first store they occupied in Chicago . . . just fifty-three years ago.

TO BE OPENED TOMORROW!

REVELL'S

The New Store

South West Corner of Wabash Avenue and Lake Street

"LIFE FO…
LAW TR…
OVER …

Mother of T…
Living…

Lansing, Mich.…
—A life sentence…
of correction wa…
saying "Happy…
Etta Mae Miller,…
this afternoon o…
criminal because…
the state prohib…
Mrs. Miller, w…
ten children, fou…
living, remained…
Judge Charles B.…
the mandatory…
not guilty," she…
the court wheth…
to say before sen…
"But the jury h…
the judge counte…
"I don't care,"…
of 43, "I'm not…
But the judge,…
informed her tha…
remainder of her…
prison, the only…
to which women…

Starts Se…

She was led a…
Silsby, who said…
to the house of…
as he had receive…
from the county…
ticipated early th…
Miller would re…
jail in Mason t…
her permanent…
troit institution…
Its task simp…
putable nature o…
sidered, today's j…
men and four w…
minutes in delibe…
Mrs. Miller's fat…
skirmishing of…
seemed plain to…
Miller had been…
law offenses, co…
igan laws as felo…
fore she was…
to the state's…
vided for so call…
in the new crim…

Procedure…

Mrs. Miller's at…
son and Claude…
the entry proced…
precedented but…
and legal practi…
who was an opp…
tures of the cri…
was passed by…
declared in his…
the information…
prosecutor did n…
Mrs. Miller guilt…
referred the jury…
definition of a…
punishable by d…
ment in a state…
out that two of…

IF-YOU…
NOT-S…
The…
CL…
Misses…
34 to…
$35…
This in…
$15
formerly 29…
Paris styles fo…
parent velvet,…
S…
$15
Ideal fo…
AD…
Genuine allig…
leather. Com…

"LIFE FOR PINT" LAW TRIUMPHS OVER A WOMAN

Mother of Ten Is Sent to Living Death.

Lansing, Mich., Dec. 31.—[Special.]—A life sentence in the Detroit house of correction was Michigan's way of saying "Happy New Year" to Mrs Etta Mae Miller, convicted by a jury this afternoon of being an habitual criminal because of four violations of the state prohibition laws.

Mrs. Miller, who is the mother of ten children, four of whom are now living, remained defiant as she faced Judge Charles B. Collingwood to hear the mandatory life sentence. "I'm not guilty," she said, when asked by the court whether she had anything to say before sentenc was pronounced. "But the jury has found you guilty," the judge countered.

"I don't care," said the frail woman of 48, "I'm not guilty, anyway."

But the judge, bound by the statute, informed her that she must spend the remainder of her days in the Detroit prison, the only institution available to which women may be sentenced.

Starts Sentence Today.

She was led away by Sheriff Hugh Silsby, who said he would take her to the house of correction as soon as he had received commitment papers from the county clerk. It was anticipated early this evening that Mrs. Miller would remain at the county jail in Mason tonight and take up her permanent residence in the Detroit institution tomorrow.

Its task simplified by the indisputable nature of the facts to be considered, today's jury made up of eight men and four women, spent but 15 minutes in deliberation before sealing Mrs. Miller's fate. Despite the legal skirmishing of defense counsel, it seemed plain to the jury that Mrs. Miller had been convicted of four dry law offenses, construed under Michigan laws as felonies, and that therefore she was automatically eligible to the state's extreme penalty provided for so called habitual criminals in the new criminal code.

Procedure Called Illegal.

Mrs. Miller's attorneys, Senator Person and Claude Marshall, urged that the entry procedure was not only unprecedented but contrary to statute and legal practice. Senator Person, who was an opponent of several features of the criminal code when it was passed by the 1927 legislature, declared in his final argument that the information submitted by the prosecutor did not, as claimed, prove Mrs. Miller guilty of four felonies. He referred the jury to a common legal definition of a felony as an offense punishable by death or by imprisonment in a state prison. He pointed out that two of Mrs. Miller's convictions were treated as misdemeanors by Ingham county courts, as she was sentenced to the county jail rather than to a state institution.

Senator Person said that the entire country was watching the spectacle of a great state attempting to put away for life, a mother because of four minor infractions of a much hated law.

"The question you are about to decide," he declared, "is one of justice itself."

Defense Fights Hard.

The defense fought a gallant though losing battle throughout the day, objecting constantly to the procedure and attempting to exclude nearly every question propounded to the witnesses by the state.

C. Ross Hilliard, county clerk; Rudolph Loomis, Circuit court stenographer; Chief Alfred Seymour of the local police, and George H. Bearup, chief deputy of the Lansing sheriff's office were the main state witnesses.

Hilliard identified the court record dealing with the previous convictions of Mrs. Miller, and Loomis read an excerpt from the woman's testimony, in which she admitted her previous convictions, the dates of which corresponded with the dates designated in the court records. Chief Seymour and Deputy Bearup identified Mrs. Miller.

It is believed probable that an appeal to the Supreme court will be taken in the case. It also is apparent that the habitual criminal law, under which Mrs. Miller was sentened and Fred Palm, Lansing "pint of gin lifer" and others have been put away for life, will be one of the leading issues before the session of the state legislature, which officially convenes tomorrow.

NAME APPEALS

Miss Terry Sugar, popular Hungarian actress, arrives in New York on S. S. De Grasse.

[Pacific and Atlantic Photo.]

MRS. NORTHCOTT PLEADS GUILTY TO RANCH KILLING

Given Life Imprisonment; Tries to Clear Son.

Riverside, Cal., Dec. 31.—[Special.]—Two days before the start of Gordon Stewart Northcott's murder trial in Superior court here, Mrs. Sarah Louisa Northcott, his mother, entered the court and pleaded guilty to the murder of Walter Collins, one of the four boys the son is accused of slaying.

It was a mother's last effort to save her son from the gallows, but her sensational move will not save young Northcott's life, according to Deputy District Attorney Earl Redwine. The youth will go to trial as scheduled on Wednesday, charged with the murders of the Collins boy, Alvin Gothas, Louis Winslow and Nelson Winslow.

Sentenced to Life Term.

Mrs. Northcott, who was jointly accused with her son of the slaying of Walter Collins, received a life sentence in San Quentin penitentiary following her plea. She started for the prison tonight without being permitted to see her son. However, she left a written message for him. It read:

"Dear Stewart: Mr. Sweeters (Riverside county sheriff) is going out for you and is a wonderful man. Will advise you best he knows as to what you do. It will be better to finish it out of court, if possible. I went over this morning and pleaded guilty and got life in San Quentin. Thought better than to drag life's history through court.

"Sanford (Sanford Clark, grandson of Mrs. Northcott) testified and said you were there with him (the murder victim), and you know you were never out of the house. Also, that you brought boy, which wasn't true either. Well, dear, just suit yourself. Will see you. Love,

"MOTHER.

"Just use your own judgment, my son."

"She is crazy," was Gordon Stewart's comment on his mother's confession.

Tries to Exonerate Son.

Mrs. Northcott in court made a desperate effort to aid her son. When brought before Judge O. K. Morton she said:

"There is no reason why sentence cannot be passed on me at once, but I wish that my son Gordon Northcott should not be brought into it at all.

"It was not Walter Collins that I killed at all. It was a strange boy who came to the ranch on the night of March 15, 1928, and told me that he had run away from his home in New York. I let him sleep in the chicken house and he stayed there all night and all the next day.

"I went out to the chicken house that night and met my grandson, Sanford Clark, coming out of the hen house. When I went inside, I found the strange boy lying on the cot, the top of his head crushed, as if something had fallen on him, but still alive. To put him out of his misery, I struck him with an ax. It killed him. My son, Gordon, was not at the ranch at all that night."

Son of Nobleman.

Mrs. Northcott told the authorities that Gordon Stewart Northcott is not the son of her husband, Cyrus Northcott, who is in custody as a material witness. The accused youth's father was an English nobleman with whom she had an affair before her marriage, she declared.

The crimes of which young Northcott is accused were brought to light by Sanford Clark last September. He told Los Angeles officers that his uncle lured the boys to his chicken ranch near here and murdered them after mistreating them.

Gordon Northcott's defense will be a double plea of not guilty and not guilty by reason of insanity.

PLEADS GUILTY

MRS. SARAH NORTHCOTT.

Extend Phone Franchise; Company May Refuse It

By unanimous consent the city council yesterday passed an ordinance extending the franchise of the Illinois Bell Telephone company ninety days after it expires on Jan. 8. Ald. Jacob Arvey [24th], chairman of the committee handling the franchise negotiations, explained that attorneys for the company have stated that it will not accept the extension. The extension, he said, will be formally tendered to the company and if it rejects it the city will ask compensation for use of the streets.

MARRIAGES LAG, DIVORCES RISE IN 1928 REPORT

Notwithstanding an increase in population, there were fewer marriage licenses issued in Cook county during 1928, leap year, than in any year since 1922, according to records of County Clerk Robert M. Sweitzer. A table by years since 1920, the banner marriage year, reads:

1920	42,503
1921	38,190
1922	38,094
1923	43,119
1924	42,299
1925	40,877
1926	42,323
1927	40,688
1928	40,570

Divorces during 1928 showed an increase with a total of 9,638. The 1927 figure, estimated, was 9,421.

E. S. Benson, Alton Railway Controller, Dies in West

Ernest S. Bension, controller of the Chicago and Alton railroad, died yesterday at Phoenix, Ariz., of a complication of heart disease and pneumonia. He had gone to Arizona three weeks ago. Mr. Benson was 73 years old. A widow and one daughter survive.

BRITAIN NAMES TWO TO REVISE GERMANY'S DEBT

[Chicago Tribune Press Service.]

LONDON, Dec. 31.—The British chancellor of the exchequer announced tonight that Sir Josiah Stamp and Lord Revelstoke have been appointed as British members of the proposed committee of experts to frame proposals for the final settlement of the reparations problem. Two deputy members will be announced later.

Sir Josiah is one of the best known authorities in England on economics. He acted as British representative on the Dawes reparations commission's committee on German currency and finance in 1924. He is president of the London, Midland and Scottish Railroad company, and a director of the Bank of England.

Lord Revelstoke also is a director of the Bank of England, a partner in the Baring Brothers banking institution, and receiver general for the duchy of Cornwall. When King Edward came to the throne he overhauled the royal finances.

DRIVER FALLS OUT OF AUTO.

Horicon, Wis., Dec. 31.—[Special.]—E. L. Burns, 38, telegraph operator for the Milwaukee road, was killed when he fell out of an automobile which he was driving.

RUBY'S SHOE SALE

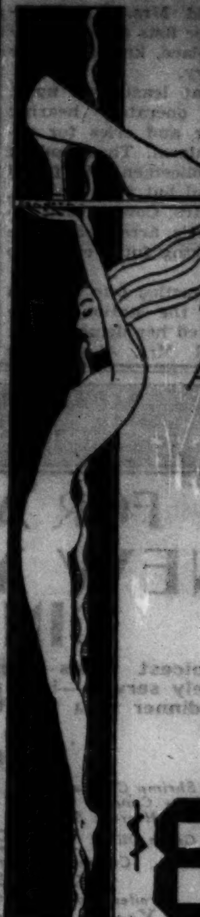

NOW IN EFFECT AT ALL FIVE SHOPS

THOUSANDS OF PAIRS OF *Ruby* AND *Pedemode* FOOTWEAR FOR WOMEN AND CHILDREN, SUITABLE FOR SOUTHERN WEAR. EVENING SLIPPERS, STREET SHOES AND AFTERNOON SLIPPERS ARE INCLUDED IN THIS SALE

VALUES FROM $12.50 TO $22.50 NOW OFFERED IN THREE GROUPS

$8.75 $10.75 $12.75

SPECIAL SALE PRICES ON HOSIERY · SHOES BUCKLES · COSTUME JEWELERY AND NOVELTIES

Alfred J. RUBY INC.

LOOP SHOP—76 E. MADISON ST.
1363 EAST 53rd ST. • • 2356 EAST 71st ST.
4641 Sheridan Rd., Chicago • • 1718 Orrington Ave., Evanston

This ad entitles you to 50c reduction on your permanent STONE'S SUPERIOR WAVE

Is the last word in permanent waving; it gives you charm and distinction, personality and individuality.

Our method and formulae are the best in existence. Not only does our wave out-last any other wave, but it also improves your hair by making it lustrous, soft and fluffy.

Regular $10 Wave—Special for This Week Only $4

Hair-trim and Finger-wave free

It is the easiest permanent to take care of. We have not had one dissatisfied customer.

Hair Trim, Shampoo, Marcel, Finger Wave, Manicure or Henna Rinse ANY TWO $1.00

LEWIS STONE'S PERMANENT WAVE SYSTEM

6 West Randolph Street, 6th Floor
State-Randolph Building
Just East of the Oriental Theater
Phone DEARBORN 2432, FRANKLIN 3890
OPEN 9 A. M. TO 9 P. M.

Coupon for Special LIFE INSURANCE POLICY

Issued Exclusively to Chicago Tribune Readers

$1.00 a month, with coupon below, for a Life Insurance Policy which pays $1,000 Plus!

No Medical Examination! No Subscription Necessary!

Note: Included Are Valuable Total and Permanent Disability Benefits!

This means that Full Amount of Insurance is payable to the insured, WHILE LIVING, in event of Total and Permanent Disability, as stated in Policy. Open to men, women, boys and girls in normal health, between ages of 9½ and 44½. Only one policy to a person. Issued by the Federal Life Insurance Company through special arrangement with The Chicago Tribune.

FILL IN AND MAIL. COUPON

"Special Life Insurance Department"
FEDERAL LIFE INSURANCE COMPANY,
168 N. Michigan Avenue, Chicago, Ill.

I hereby certify that I am a reader of The Chicago Tribune and wish to apply for a Special Life Insurance Policy made available by The Chicago Tribune in the Federal Life Insurance Company, in the amount of $1,000 PLUS. I enclose check or money order for $............ to pay for First Month's ☐ One Year's ☐ Premium.

Yearly Renewable Reducing Term to Age 45, Whole Life Thereafter.
NOTE: The premium is $1.00 per month up to the policy anniversary nearest age 45 of the insured. Thereafter $2.50 per month. If you wish to pay for a full year, enclose $11.00.

My Name Is........................ Print name in full. Do not use initials
My Address Is........................ Street City State
Date of Birth........................ Day Month Year My Age Is........
Beneficiary........................
Write here the full name of the person to whom you want Insurance paid at your death.

NOTE: This Insurance will become effective if and when issued by the Federal Life Insurance Company at its Home Office in Chicago. A short-form application blank will be mailed to applicants in accordance with requirements. The Federal Life Insurance Company reserves the right to reject any application for this Insurance for any cause whatsoever, and in such cases will return to the applicant the full amount of the payment sent with this coupon. This offer open only to persons between ages of 9½ and 44½. Only one of these Life Insurance Policies to a person.

COUPON FOR TRIBUNE ACCIDENT INSURANCE POLICY

For New Policy or Renewal

To secure The Tribune's $7,500.00 Travel Accident Insurance Policy, or to renew for another year one previously issued to you, cut out and fill in the application below and send it with $1.00 to Tribune Insurance Dept. Federal Life Insurance Co., 168 N. Michigan Av., Chicago, Ill. (As stated in the Policy, the value of all specific indemnities increases 10% each year your policy is renewed.)

FILL IN AND MAIL. COUPON

☐ NEW POLICY OR ☐ RENEWAL
Check here if you wish new policy — Check here if you wish old policy renewed

APPLICATION for $7,500.00 TRAVEL ACCIDENT INSURANCE POLICY

Issued to Readers of The Chicago Tribune

(Fill Out This Application and Send to Tribune Insurance Dept., FEDERAL LIFE INSURANCE COMPANY, 168 North Michigan Ave., Chicago, Illinois, with Registration fee of $1.00—Money Order or Check made payable to Federal Life Insurance Co.)

I certify that I am or will become a reader of The Chicago Tribune and hereby apply for a $7,500.00 Policy in The Federal Life Insurance Company, issued only to readers of The Chicago Tribune. *(If you wish a new Policy, ALL QUESTIONS BELOW MUST BE ANSWERED. If you wish to renew a Policy previously issued to you, indicate above and fill in name and address only.)*

FULL NAME........................
ADDRESS........................ Street City State
PLACE OF BIRTH........................ AGE........
DATE OF BIRTH—MONTH........ DAY........ YEAR........
ARE YOU TOTALLY BLIND OR DEAF?........ ARE YOU CRIPPLED TO THE EXTENT THAT YOU CANNOT TRAVEL SAFELY IN PUBLIC PLACES?

WRITE HERE NAME AND ADDRESS OF PERSON TO WHOM YOU WANT INSURANCE PAID IN CASE YOU ARE KILLED; OTHERWISE IT WILL BE PAYABLE TO YOUR ESTATE.
BENEFICIARY'S NAME........................
RELATIONSHIP........................
ADDRESS........................

No more than one of these Accident Insurance Policies will be issued to any one.

This offer open only to persons between the ages of 10 and 70.

IF-YOU-ARE NOT-SLENDER

Special for Wed., Thurs., Friday, Sat. Second Floor

The JANUARY CLEARANCE

Misses' Plus sizes 16+ to 30+, fitting 34 to 48 bust. And extra sizes 38 to 56.

Coats
$35 $55 $75 $105
formerly 59.75 to $165
This includes our entire stock of winter coats

Dresses
$15 $25 $35 $55
formerly 29.75 to $135—many below half price
Paris styles for afternoon and evening—satins, plain and transparent velvet, chiffon, lace, georgette, canton and flat crepe.

Sports Frocks
$15 $25 $35
Ideal for Southern wear and all smart affairs in town.

ADAPTO Shoes
reduced to $9.85
formerly up to 18.50
Genuine alligator, snakeskin, python, kidskin, satin, patent leather. Comfortable shoes in all the newest models.

Lane Bryant
101 N. Wabash Ave.
Also *New* Entrance on Washington St.

BEFORE YOU BUY YOUR FUR COAT
your first thought should be
QUALITY

☆ ☆ ☆

Lane Bryant Fur Coats may be bought with the fullest confidence in their Quality . . . Style . . . Durability . . . Fit and Value.

☆ ☆ ☆

EVERY pelt in every Lane Bryant Fur Coat is specially selected by our Nationally famous Fur experts . . . and every process of manufacture must stand the most rigid standards of supreme quality.

Therefore Lane Bryant is in a position to not only offer the newest, smartest fashions FIRST . . . *in the regular as well as the extra sizes* . . . but can actually do so for less money . . . due to the tremendous cash buying and selling resources of Lane Bryant's Seven Large Metropolitan Stores throughout the Nation.

☆ ☆ ☆

January Reductions Now in Effect!

Lane Bryant
101 N. Wabash Ave.
Also *New* Entrance on Washington St.

John T. Shayne INCORPORATED
Shop for Women

January Clearance of CLOTH COATS

Values to $115 $75
Values to $150 $95
Values to $175 $115
Values to $235 $135

PRICES have never been lower on coats like these! Fur trimmed models of exclusive styling, a variety of fabrics and furs, colors the season's best—and offered at mid-winter, when you most need them! You will appreciate all the careful details of workmanship and tailoring, for every individual garment is true to the Shayne standard of excellence. See them!

MICHIGAN at RANDOLPH

The January Sale of Shayne Furs

Watch Wednesday's Tribune for the announcement of the greatest Sale of Furs in the 56 years of Shayne's history.

John T. Shayne INCORPORATED
Shop for Women
MICHIGAN at RANDOLPH

LAWYER'S WIFE RUINS PARTY, BUT POLICE FAIL HER

Husband and Woman Are Not Jailed.

Mrs. Elizabeth S. Maher, 7328 Bennett avenue, broke up a New Year's eve party last night and attempted to have her husband, a prominent lawyer, and his hostess, a prominent business woman, placed in jail. When the police refused to comply she held forth for an hour in the Town Hall station on points of law and evidence, and then telephoned her exploit to the newspapers.

Now in her middle fifties, Mrs. Maher was in girlhood a clerk in the health department. But 26 years ago she married Charles H. Lester, member of an old Chicago family and brother of the present Mrs. P. A. Valentine. After living a year with young Lester she divorced him and married Capt. Edward Maher, the attorney representing her in the case. Maher, now 70 years old, is a corporation lawyer, veteran of the Spanish-American and world wars, railroad official, and librarian of the Chicago Law institute.

Watches Flat from Street.

At 3 p. m. yesterday Mrs. Maher posted herself across the street from an apartment at 634 Bittersweet place, where lives Mrs. Sophia Delavan Cowles, president of the Cowles Fire Escape company and president of the Woman's Asociation of Commerce. Mrs. Cowles is 56 years old and a client of Capt. Maher's.

It was 6 o'clock when Maher, a tall, white haired man wearing pince nez glasses, arrived in a taxi from his apartment at 444 St. James court, where he has lived since he and Mrs. Maher separated last September. It was 6:05 when Maher, having paid the driver and climbed three flights of stairs knocked at Mrs. Cowle's apartment. In the interval Mrs. Maher had hurried to the rear through an alley and mounted the back stairs. As Maher was admitted in front by Mrs. Cowles, Mrs. Maher was admitted to the kitchen by the maid.

Accounts of Clash Vary.

What happened then is disputed. Mrs. Maher declares that Mrs. Cowles, in negligee, struck her with a table knife and tore an earring from her head. Mrs. Cowles, who says she was fully dressed, said Mrs. Maher attacked her with her fists and attempted to wreck the place, knocking over lamps and statuary.

The telephone at least was upset and a startled operator, hearing shrieks of murder and cries for police, turned in an alarm. That brought three uniformed policemen, who found Mrs. Cowles tearful but fully dressed, Mrs. Maher and Mrs. Cowles each demanding the other's arrest, and the elderly lawyer making futile efforts to quiet both.

All three were hustled into a squad car and taken to the station, where Mrs. Maher renewed her demand that her husband and Mrs. Cowles be locked up for adultery. After Mrs. Maher quoted considerable law on the question, Capt. Hugh T. McCarthy, commander of the district, informed her she was making herself liable to arrest on a charge of disorderly conduct. Maher and Mrs. Cowles then left the station and Mrs. Maher grasped a telephone and called the newspapers, agreeing to pose for or supply photographs.

OAK PARKER FACES GAMBLING CHARGE.

Ray Sadle, 28 years old, 200 Roosevelt road, Oak Park, whom the Oak Park police arrested on complaint of neighborhood parents, was charged yesterday with being the keeper of a gambling resort and will be arraigned Thursday before Magistrate James M. Ferron.

FOR A REAL NEW YEAR'S DINNER

Choicest foods—liberal portions—attractively served—in a pleasant environment. A dinner you will thoroughly enjoy.

Menu

Shrimp Cocktail — *Blue Point Cocktail*
Anchovy Canape — *Salami Sausage*
Herring Salad — *Fruit Cocktail*
Green Olives — *Radishes* — *Ripe Olives*
Cream of Tomato aux Croutons
Chicken Gumbo Louisianne
Broiled Jumbo Whitefish Maitre d'Hotel
Roast Young Turkey, Cranberry Sauce
Roast Watertown Goose, Apple Sauce
Baked Sugar Cured Ham, Champagne Sauce
Filet Mignon, Fresh Mushroom Sauce
Chicken a la King on Toast
Swiss Steak, Sauce Fines Herbes
Vegetarian Dinner, Poached Egg
Chef's Special Chopped Steak
Cauliflower, Butter Sauce
Candied Sweet, Boiled or Mashed Potatoes
Combination Salad
CHOICE OF
Pies, Pastry, Ice Cream or Cheese
Coffee, Milk, Tea or Hot Chocolate

Daily, 5 to 8:30 P. M.

$1.00

Today 12 Noon to 8:30 P. M.

65c luncheon served daily—except Sundays—a menu offering a wide variety of your favorite dishes.

BLACKHAWK GRILL DOWNSTAIRS
139 N. WABASH

CHAS • A • STEVENS • & • BROS
Stevens for Silk

SILKS

Gay Prints for the Southland

These new prints bring with them bright visions of a land where colors run in gay profusion and sunshine is everywhere. They are being worn more than ever this year, fashioned into straight Sports frocks, large scarfs, and fluttery afternoon dresses.

Early American Printed Pussywillows

Most original in design and interesting in their color combinations are these prints, with historical episodes featured in unusual effects.

"The Show Boat on the Mississippi"
"Gardens in Old Salem"
"Early American Transportation"
"Paul Revere"
and others equally effective.

In Pussy Willow, 40 inches wide............$4.95 a yard
In Print Chiffons, 40 inches wide............$3.95 a yard

Colonial Garden Printed Chiffons and Crepes

Lovely colors . . . from the vivid Reds, Greens, Blues and Yellows to paler pastel combinations . . . contribute to most of the charm of these Crepe de Chines and Chiffons. They achieve delightful ensembles for Southern wear.

Silk Crepes, 40 inches wide............$3.75
Chiffons, 40 inches wide............$3.00

CLEARANCE SALE OF SILKS
Prints, Silk Crepes, and Taffetas have been reduced to $1.95, $2.45, $2.95.
Velvets and Metal Brocades reduced to $4.95 and $7.95.
All remnants marked down to one-half their former prices.

SILKS—SECOND FLOOR

O'CONNOR & GOLDBERG

announce the FIRST of their

25th ANNIVERSARY SALES

25 Years of Fashion Leadership!

An organization of ELEVEN busy stores... established throughout Chicago to which men and women who recognize and appreciate true style and supreme quality come FIRST... when they want what is new... when they want what is correct... when they want the utmost in value!

30,000 PAIRS OF NEW FASHIONABLE

O-G SHOES FOR WOMEN

Specially Featured in the O-G STATE STREET STORE!

Brown Kidskins • Black Kidskins • Green Kidskins • Black Suedes • Black Velvets • Grey Kidskins • Burgundy Kidskins • Patent Leathers • Brown Suedes • High or Low Heels... and

O-G EVENING SLIPPERS
in a great selection of beautiful materials

O-G STORES FOR WOMEN

205-207 STATE STREET, SOUTH (REPUBLIC BUILDING AT ADAMS STREET)
*4616 Sheridan Road *159 Madison Street, West *1253 Milwaukee Avenue
*6350 Halsted Street, South *3225 Roosevelt Road
*S. E. Corner 63rd and Maryland
*OPEN THURSDAY EVENING

FIND INFECTION IN LUNG OF KING IS DIMINISHING

Eight Doctors at Royal Bedside During Day.

BY JOHN STEELE.

[Chicago Tribune Press Service.]

LONDON, Dec. 31.—After a restful day, the king's condition was regarded in palace circles tonight as "more satisfactory," especially since the slight improvement in the local infection. Now that the doctors have almost conquered the local infection they must still combat the extreme weakness resulting from lung disease.

The king is now suffering from effects rather than the disease itself, and the doctors are more than ever concentrating on the problem of increasing the king's strength and overcoming the extreme weakness which is the toll of disease. The chief hope centers on the king's readiness to take more nourishment. Raw eggs continue to form the main part of his diet, supplemented with small quantities of milk. A little fruit juice, with essences of chicken and certain meats are administered with the medicine.

Eight Doctors at Bedside.

Tonight's bulletin from Buckingham palace read:

"The king has had a good day. No change in his condition was noted this morning. A bacteriological examination shows that the extent and potency of the local infection is diminishing."

The bulletin was issued after a day of consultations at the king's bedside in which six doctors at times participated. The two doctors handling the ray therapy treatment of King George were also at the palace during the day.

Recovery to Be Slow.

At the present stage of illness, it was stated, it is possible for the patient not to show signs of progress for periods of twelve hours without this being definitely a bad sign. It is pointed out that progress must be so slow and slight that it is impossible sometimes to detect any change in his majesty's condition during a short interval.

If the king maintains his condition it means that there is no setback. On the other hand it is impossible for this state of affairs to go on indefinitely. The doctors are hoping that the king may progress slowly day by day, with perhaps an occasional unavoidable check which may be surmounted. Such a check was experienced Sunday and successfully negotiated.

FINAL JUDGMENT ON WESTERN AV. PROJECT ENTERED

Judge E. M. Mangan of the Superior court entered a final judgment order yesterday on the widening of Western avenue between Chicago avenue and Madison street. Property owners, under the court's order, will receive $2,142,233 for damages from the widening.

The judge at the same time approved judgment orders totaling $558,355 for improving Lincoln avenue north of Catalpa avenue to the city limits, and Catalpa avenue between Western avenue and Lincoln avenue.

Development of these projects is held up by the city's lack of funds.

PARAGUAY AND BOLIVIA AGREE ON PEACE BOARD

Washington, D. C., Dec. 31.—(AP)—Agreement of Bolivia and Paraguay to the terms of a protocol for the settlement of their dispute was announced tonight at the close of a session of the special committee of the Pan-American conference.

Under the terms of the proctocol, it was said by Dr. Orestes Ferrara of Cuba, representatives of five nations are to meet in an effort to adjust the differences between the two nations. Dr. Eligio Ayala of Paraguay and Dr. Eduardo Diez de Medina of Bolivia are said to have agreed on the countries which are to act.

Rena Hartman Inc.

317-323 North Michigan Ave.

NOW

Remarkable Reductions

Choice Dresses - Gowns Wraps - Coats and Ensembles at Marvelous Prices

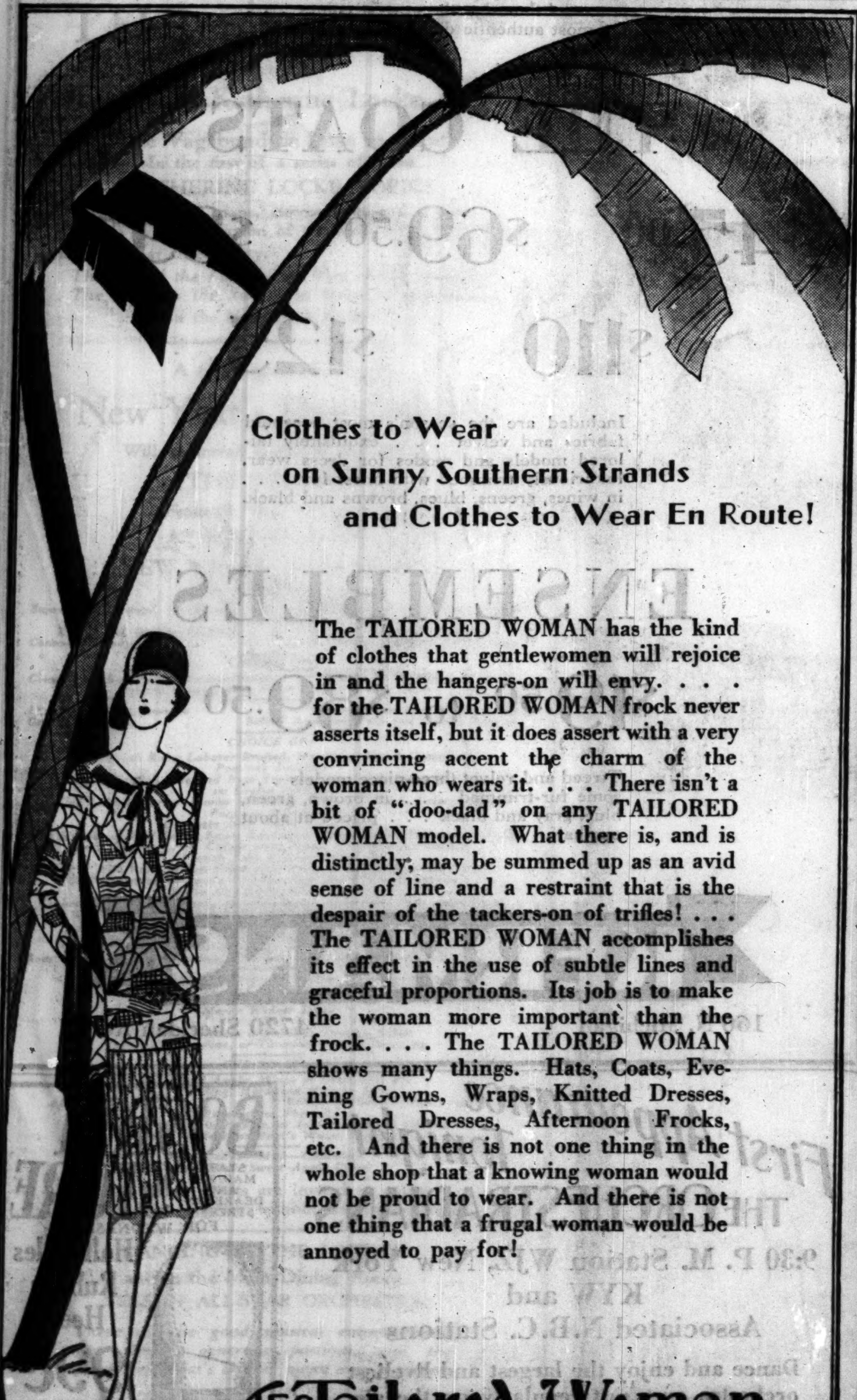

Clothes to Wear
on Sunny Southern Strands
and Clothes to Wear En Route!

The TAILORED WOMAN has the kind of clothes that gentlewomen will rejoice in and the hangers-on will envy. . . . for the TAILORED WOMAN frock never asserts itself, but it does assert with a very convincing accent the charm of the woman who wears it. . . . There isn't a bit of "doo-dad" on any TAILORED WOMAN model. What there is, and is distinctly, may be summed up as an avid sense of line and a restraint that is the despair of the tackers-on of trifles! . . . The TAILORED WOMAN accomplishes its effect in the use of subtle lines and graceful proportions. Its job is to make the woman more important than the frock. . . . The TAILORED WOMAN shows many things. Hats, Coats, Evening Gowns, Wraps, Knitted Dresses, Tailored Dresses, Afternoon Frocks, etc. And there is not one thing in the whole shop that a knowing woman would not be proud to wear. And there is not one thing that a frugal woman would be annoyed to pay for!

The Tailored Woman Inc.

750 No. Michigan Ave. at Chicago Ave.

AMERICA'S BEST AND ENGLAND'S BEST

in this greatest of all clothing sales

fifty-fifty Sale

$65 $75 $85 $95 SUITS

$65 $75 $85 $100 OVERCOATS

$50.50

America's best and England's best is the same thing as saying the best in the world. The finest overcoats ever tailored in London -the finest suits and overcoats customized in Rochester, handcrafted by Kuppenheimer or tailored by G.G.G.'s famous New York shops. Woolens that can't be bettered, style and tailoring that's unequaled and values that greatly excel and surpass all

Men's suits 2nd floor-young men's suits 4th floor-overcoats 6th

$50 SUITS-$50 OVERCOATS AT $33.50

University styles, business styles, ultra stylish young men's styles-thousands all told and all of them $50 suits and overcoats priced at $33.50. Hand tailoring, beautiful and perfect styling, the smartest colors-a vast, complete selection for men and young men at

$33.50

3rd FLOOR

MAURICE L ROTHSCHILD

State at Jackson

MINNEAPOLIS CHICAGO ST. PAUL

3 WOMEN KILLED BY MOTORISTS ON NEW YEAR'S EVE

Toll Mounts to 1,077 as Year Closes.

Three women were killed last night when they were struck by automobiles on Chicago streets and the motor toll for 1928 in Cook county mounted to the unprecedented total of 1,077. The total number killed in 1928 was 988.

A New Year celebrant, driving a large sedan at a high rate of speed, struck two middle aged women at Kostner avenue and Washington boulevard, and drove on without stopping to learn the extent of their injuries.

One, Mrs. Mary Andrews, of 4831 West Van Buren street, was killed instantly. The other, Mrs. Cliff Hartusee, 205 North Kenneth avenue, died an hour later in a hospital. The women were together, on their way to visit a friend, when the accident occurred. Each was about 50 years old.

The third victim was Mrs. Emma Weith, 65 years old, 5455 Iowa street. She was struck and fatally injured at Chicago and Pine avenues by an automobile driven by George Shoemaker, 1263 North Springfield avenue. Her death occurred soon afterward. Shoemaker was held.

A comparative table showing the figures by months reads:

	'28.	'27.		'28.	'27.
January	90	62	August	90	88
February	67	72	September	82	91
March	76	68	October	111	89
April	60	75	November	105	90
May	99	91	December	123	90
June	73	89			
July	92	83	Totals	1,077	988

A table showing the ever increasing motor toll during the last nine years reads:

Year.	Deaths.	Year.	Deaths.	Year.	Deaths.
1920	491	1923	740	1926	890
1921	606	1924	703	1927	988
1922	667	1925	787	1928	1,074

Coroner Herman N. Bundesen, who took office four weeks ago, is making a scientific study of the automobile deaths preparatory to efforts to abate the toll.

REOPEN TRAFFIC COURT

Reëstablishment of a traffic court was announced yesterday by Chief Justice Harry Olson of the Municipal court. He took this step, he said, because of the large increase in Cook county's automobile deaths, the year's toll breaking all records with more than a thousand victims.

Judge Albert George was assigned to the new tribunal, which will open next Monday in the South State street police building.

"Motorists are killing about three times as many persons as murderers," said the chief justice. "Police Commissioner Russell informs me that the toll can be reduced by more severe prosecution of careless driving cases."

The judge announced at the same time that the new "racket court" will also convene for the first time on next Monday.

Salesman and Widow Are Arrested on Wife's Charge

Mrs. Bertha Dinkle, 18 Central avenue, Oak Park, obtained warrants yesterday against her husband, William Dinkle, 39 years old, a razor salesman, and Mrs. Joyce Thomson, 36 year old widow. Oak Park police, who raided Mrs. Thomson's apartment at 431 South Euclid avenue, Oak Park, say they found Dinkle and the widow with a heap of presents ticketed "from Popsie to Momsie" strewn around a Christmas tree. Dinkle and Mrs. Thomson posted $1,000 bonds and will have a court hearing Friday.

POLICE ORDER PROMOTES THIRTY TO HIGHER RANK

In the first promotions in the police department since September five sergeants were promoted yesterday to the rank of temporary lieutenant and 25 patrolmen were elevated to the rank of sergeant. The order, issued by Commissioner of Police William F. Russell, will take effect today.

Vacancies for five captains, five lieutenants, five sergeants, and eleven operators will not be filled this year, due to the decrease in the appropriation for the department under the expenditures of last year. The appropriation, which is $50,000 under that for 1928, however, provides for two new deputy commissioners. Capt. Frank Matchett will have one of the positions as head of an enlarged traffic department, according to the rumors, and Dennis Carroll, pending his reinstatement, may be offered the department in charge of vice, gambling, and liquor violations.

The five new lieutenants are: James Hansen, Town Hall; Frank Johnson, detective bureau; George Peterson, commissioner's office; John Treacy, New City, and William A. Byrne, Grand Crossing.

SIXTY DAY CITY EMPLOYES HELD TO VIOLATE LAW

City department heads who keep temporary sixty day employés on their pay rolls when civil service employés are available violate both the state and city civil service laws, Corporation Counsel Samuel Ettelson held in an opinion yesterday.

Heeding the petition of the Civil Service league, Judge Hugo Friend recently issued an injunction ordering strict obedience of civil service laws by city officials. City Clerk P. S. Smith asked Ettelson if the injunction applied to his office. Mr. Ettelson said that it did.

Temporary appointees can be appointed only for sixty days in case of emergency and must be relieved when civil service employés are certified, the opinion held. It declared that the civil service commission must certify lists as quickly as possible.

Football Fans Perish When Auto Falls in River

BRUSSELS, Belgium, Dec. 31.—(AP)—Two persons were drowned today when a motor car with eighteen football fans from the town of Thourout plunged into the Ostend yachting basin while en route to a football game.

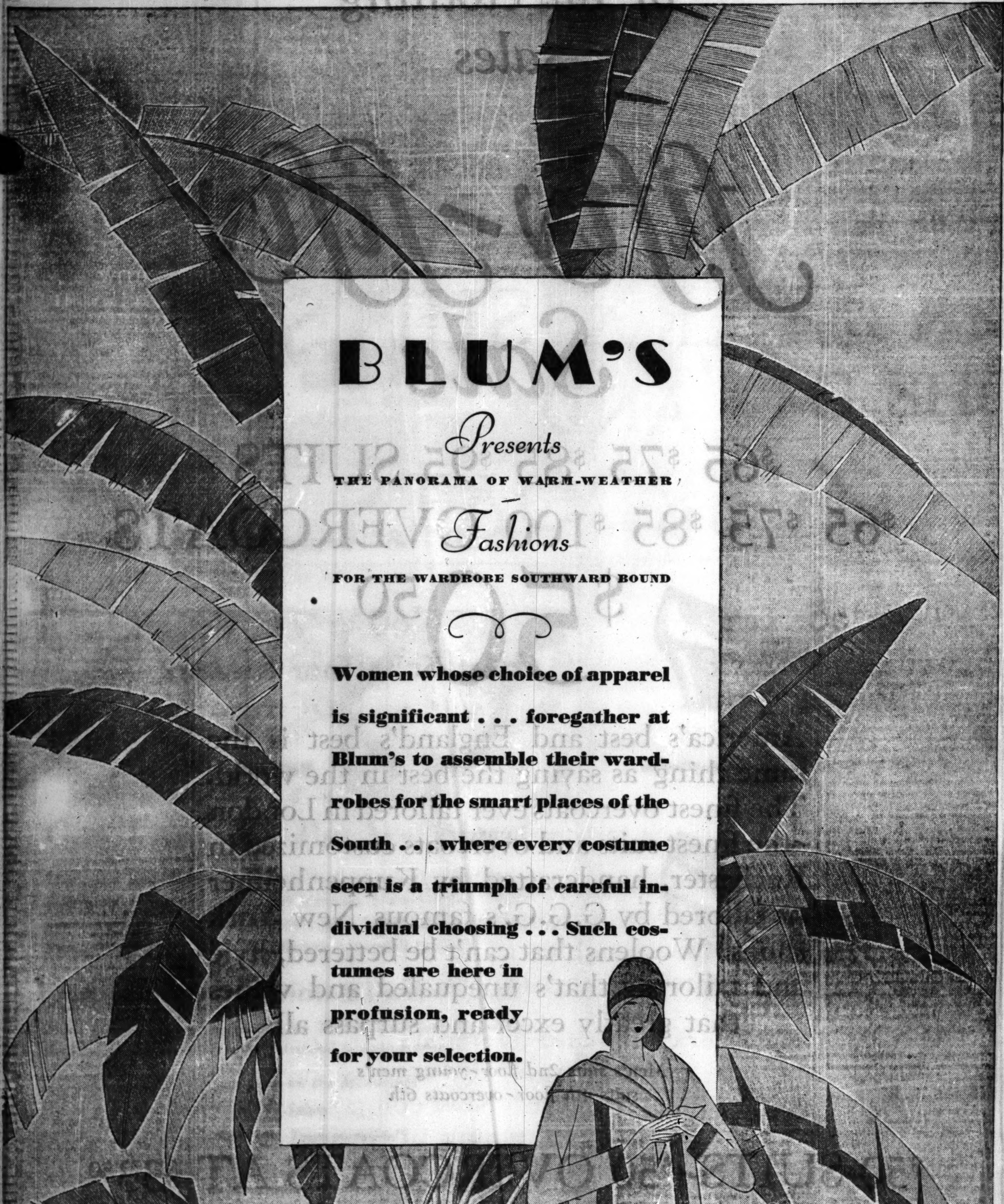

BLUM'S

Presents

THE PANORAMA OF WARM-WEATHER

Fashions

FOR THE WARDROBE SOUTHWARD BOUND

Women whose choice of apparel is significant . . . foregather at Blum's to assemble their wardrobes for the smart places of the South . . . where every costume seen is a triumph of careful individual choosing . . . Such costumes are here in profusion, ready for your selection.

KERMANS JANUARY CLEARANCE

Fresh Groups of Frocks Coats and Hats Repriced to Bring You Kerman Style at Amazing Savings

HOW unusual to find such freshness . . . such exquisiteness . . . such a wide choice of modes, fabrics and colors at clearance prices! Kermans individuality and distinctiveness make the values quite irresistible. There are frocks and coats for every daytime and evening hour . . . smart modes for present and early spring wear. For widest choice, be sure to shop early.

THE FROCKS

$15.00 $19.50 $24.50

$29.50 $39.50

Included are Cantons, chiffons, georgettes, satins, velvets, new winter prints, tweeds . . . following the latest Parisian trends . . . and flaunting the newest colors . . . the most authentic details.

THE COATS

$45.00 $69.50 $89.50

$110 $125

Included are the season's most accepted fabrics and velvet . . . exquisitely tailored models and modes for dress wear, luxuriously trimmed with finest furs . . . in wines, greens, blues, browns and black.

ENSEMBLES

$19.50 to $89.50

Tweed and velvet three-piece models . . . some fur-trimmed . . . in brown, green, blue, gray and black . . . priced at about one-half.

KERMANS

160 N. Michigan 4720 Sheridan Rd.

First Appearance Tonight

THE ORCHESTRADIANS

9:30 P. M. Station WJZ, New York KYW and Associated N.B.C. Stations

Dance and enjoy the largest and liveliest orchestra ever put regularly on the air.

Next Tuesday at 9:30 P. M. the Freed-Eisemann division of the Chas. Freshman Co., Inc., will sponsor the Orchestradians.

FRESHMAN YOUR ULTIMATE RADIO

BOSTON STORE

STATE MADISON AND DEARBORN STREETS

FOR WEDNESDAY

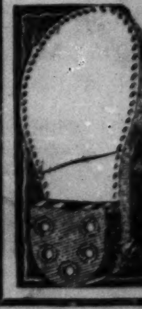

Half Soles Rubber Heels 99c

Attached While You Wait or Delivered.

Style and Quality Assured *Fiskhats* D. B. Fisk & Co. Chicago

ARISTOCRATS OF ITALY WARNED TO BEAR SONS

Asks Prison for Women Who Dodge Duty.

BY DAVID DARRAH.
[Chicago Tribune Press Service.]
[Copyright: 1929: By The Chicago Tribune.]

ROME, Dec. 31.—Stating that Premier Benito Mussolini will sooner or later be compelled to tackle the woman problem in Italy as he has tackled others, Mario Carli, editor of the ultra-Fascist newspaper Impero, started a campaign today against aristocratic ladies who refuse to have more than one child.

As the first measure in settling Italy's "woman question" Sig. Carli proposed to sentence all women in Italy culpable of voluntary sterility or of taking cures for keeping their figures thin to three years on the penal islands.

"Our New Year's wish to the nation should be for more male offspring," said Sig. Carli, who some months ago was forced to fight several duels for articles charging that Italian aristocrats were lazy and worthless.

Scores "Sweet Egoists."

Sig. Carli said he knows of hundreds of aristocratic and bourgeois women who think they have done their duty when they have had one child.

"These vain creatures, these sweet egoists, these fatuous mannikins of de luxe barber shops who like the new gown they wear on their backs better than their own children, and who have more faith in Helena Rubenstein than in God, are going to be put in a pillory, held up to universal disapprobation, and smacked whenever we encounter them."

The Duce will take a hand in this matter soon, said Sig. Carli, adding, "These women of the wealthy class should be informed that it is more their duty to raise children than the poorer classes because they can better educate them. Without this it is useless to try to solve the problem of higher birth rate. Every one of our women ought to give the country one son at least every two years. Failure to do this will be equivalent to driving our men to polygamy, and that is against Fascist morality."

Assail Incompetent Bankers.

Radical methods, which have been applied to land owners who fail to make their soil productive, were extended to incompetent bank managers today by the Fascist provincial authorities in Tuscany. Marquis Stefano Reggio Daci, lawyer, and member of the administrative council of the Credit Savings bank of Arezzo, was sent to "confino."

Marquis Daci was sent to the islands by a special commission which is entitled to act on these cases without a regular trial. This sentence does not exclude any further action which the magistrates may take in a strictly penal sense.

Pour Your Walls Full of Kalkite

and Be Warm!

Fill the hollow spaces between the plaster lath and the outer sheathing, stucco or brick work of your walls with Kalkite Insulation and you can make every hard-to-heat room in your home cozy and warm.

Applied in One Day

No muss. No fuss. Applied by patented process with hose from outside of building. Fills hollow spaces completely, making your walls solid barriers against cold. Ends drafts, safeguards health. Pays big dividends in fuel saved. Very inexpensive. Get facts today. Telephone State 5079 or mail coupon below now!

THE KALKITE COMPANY
Department T11
1352 Pure Oil Bldg.
Chicago, Ill.
Send facts on Kalkite Insulation.
Name ....
Address ....
City.................. State........

ON NEW YEAR'S DAY
TODAY, January 1st, 1929
THE STEVENS
Presents
Miss Katherine Locke
"The Vagabond de Luxe in Afric"
In the first of a series of three
KATHERINE LOCKE TOPICS
Illustrated by maps, stereopticon and a rare collection of trophies
January first at three-thirty:
The Lay of the Land—The Way of the Desert—The Place in the Sun—The Guest of the Gloui
In the North Ball Room

A thoroughly delicious
New Year's Day Dinner
Will be served in the restaurants of
THE STEVENS
From 12 Noon to 9 P. M.
AT $2.50 PER PERSON
NEW YEAR'S DAY MENU

CHOICE OF:
Supreme of Orange, Grapefruit, Fresh Strawberries and Egyptienne Dates au Maraschino
Blue Point Oyster Cocktail — Delice Mondaine
Canape Anchovy — Fresh Shrimp Cocktail, Louisianaise

CHOICE OF:
Clear Green Sea Turtle Ammontillado — Gumbo de Volaille a la Creole
Stevens Special Blue Point Oyster Cream Stew

Pascal Celery en Branche — Colossal Ripe and Queen Olives
Garden Radishes — Salted Assorted Nuts and Cluster Raisins

CHOICE OF:
Whole Fresh Baby Lobster Broiled, Hoteliere, Sliced Cucumbers, Pommes Julienne
Fillets of English Sole and New York Counts Fried, Sauce Ravigote, au Gratin Potatoes
Grilled Lake Superior Jumbo Whitefish, Maitre d'Hotel, Celery Salad, Pommes Allumette
Omelette with Fresh Fruit Glace
Filet Mignon of Beef Saute, Sauce Bearnaise, Montpensier, Pommes Duchess
Fresh Spring Lamb Chops with Bacon, Combination Grilled, French Peas Bonne Femme
Half of Milk Fed Chicken Fried with Creamed Mushrooms Mon Desir
Calf's Sweetbreads with Virginia Ham and Fresh Mushrooms, Marie Antoinette, Sous Cloche
Cochran Farm Ham Baked, Almond Sauce, Asparagus Tips Argenteuil
Grilled Venison Steak with Fresh Mushrooms Cumberland, Brussel Sprouts au Marron Glace
Roast Suckling Pig with Hubbard Squash, Apple Sauce
Roast Stuffed Watertown Goose, Green Gage Plum Compote
Roast Young Vermont Turkey, Chestnut Dressing, Fresh Cranberry Sauce

Baked Idaho, Mashed, O'Brien au Gratin, Bermuda in Cream, French Fried, or Candied Sweet Potatoes

Merry Widow Salad
OR
Hearts of Lettuce and Sliced Tomato Salad
French, Mousseline, or Thousand Island Dressing

CHOICE OF:
New England Apple, Mince or Cranberry Pie
Plum Pudding, Hard and Brandy Sauce
Almond Cake — Bombe Richelieu—Petit Fours
Benedictine Sherbet
Roquefort, Camembert, Brie, or Imported Swiss Cheese
Toasted Wafers, or Bent's Water Crackers

Tea—Coffee—Milk—Chocolate
Home Made Sweet Apple Cider

All dinner guests are invited to enjoy Miss Locke's program without admission charge

DANCING IN THE LOUNGE
and in the Main Dining Room
BENSON ALL-STAR ORCHESTRA

There will be good musical entertainment, fast service, generous portions, and the finest New Year's Dinner menu ever prepared.

THE STEVENS
The World's Greatest Hotel
Michigan Avenue, 7th to 8th Streets, Chicago

STARTS AT 8:30 A M TOMORROW

THE BASKIN JANUARY CLEARANCE SALE

SHARP REDUCTIONS ON HART SCHAFFNER & MARX SUITS AND OVERCOATS

$50 and $55
Hart Schaffner & Marx
Suits and Overcoats
$37

$60 to $75
Hart Schaffner & Marx
Suits and Overcoats
$46

[Almost all suits have two trousers]

You've never seen a January Sale like this one—close cooperation with the country's most famous makers of men's clothes enables us to offer you the greatest clothes values offered in Chicago in years

Hart Schaffner & Marx suits and overcoats—in styles for business men, young men, University men. Models for every size and figure. New colors, smart patterns, all wool fabrics, you're sure to find what you want—you can't afford to miss the savings

Other Hart Schaffner & Marx suits and overcoats are also reduced

SATISFACTION OR MONEY BACK

BASKIN

Corner of Clark and Washington — State Street just north of Adams — 63rd Street at Maryland, Open evenings

N.Y. CENTRAL IS RETICENT ABOUT CHICAGO PLANS

Still Studying Situation, Crowley's Only Word.

BY TOM PETTEY.
[Chicago Tribune Press Service.]

New York, Dec. 31.—[Special.]—Officials of the New York Central railroad are giving considerable attention to the Chicago terminal situation, it was revealed yesterday, but whether the blue prints they are studying will result in a New Year's present to the city of a 1929 model station still remains a secret.

"Our plans are progressing," said Peter J. Crowley, president of the road. "But they haven't reached the point where they can be discussed. At the present time I can only repeat we are studying the situation. We have had Chicago in mind all along and are considering its needs along with our own. When we reach a definite decision the public will be advised."

Matter "Under Consideration."

Mr. Crowley, when asked of the possibility of electrification in Chicago on a par with that of New York, said he had nothing to add to his statement printed in THE CHICAGO TRIBUNE several weeks ago. At that time the New York Central president said electrification for Chicago was being considered, but that due to his line entering the city above ground it might not be the best method.

"Will you say definitely whether the board of directors has instructed you to prepare plans for a Chicago terminal with possible electrification?" Mr. Crowley was asked.

"No," replied Mr. Crowley, "I mean I am sorry I cannot answer your question at this time. All I can tell you is that we are studying the Chicago situation."

Referred to Mr. Crowley.

George Ingalls, freight traffic manager, was asked about the reported plans for a new Chicago terminal before the visit to President Crowley's office.

"You will have to see Mr. Crowley about that," Mr. Ingalls said. "He can tell you all about the plans for Chicago."

"Then the Central is planning something for Chicago?" persisted the interviewer.

"Well," countered Mr. Ingalls, "we do a lot of planning, but if you want to discuss the Chicago terminal you will have to go upstairs. If I knew anything about it I could not tell you.

"I don't think THE TRIBUNE has the right spirit toward the New York Central. THE TRIBUNE called the Central a 'bad citizen.' I think THE TRIBUNE has a mistaken conception of what it takes to make a good citizen, and I wrote a letter to the publisher telling him what I thought of his editorial."

"What do you think of the plan in Chicago for legislative coercion similar to the bills passed in New York and which brought electrification to the Grand Central station?" the traffic manager was asked.

"I had not heard about it," snapped Mr. Ingalls, "but legislation did not have anything to do with electrification here. I'm glad to learn they are considering taking it into the courts out there. They will find out quick enough the state has nothing to do with the running of railroads. I'm for electrification. I think it is a great thing for cities and railroads, but the New York Central must be allowed to proceed in its own way. We are entitled to a fair profit and must be permitted to spend where it will add to our own interests and profits.

"All coercive legislative measures in New York were killed in the higher courts just as they have been killed everywhere else."

Nevertheless, the Central electrified its New York station before the bills died, Mr. Ingalls was reminded.

"We were not compelled to do anything," insisted Mr. Ingalls. "We had a program and carried it out. If the Illinois legislature passes coercive laws they will die as soon as they reach a high court, for authority over the railroads is vested in the interstate commerce commission."

Laws Called the Lever.

The New York electrification bills were first introduced in 1902 and were bitterly fought by the New York Central. There is no doubt they were the lever that started the electrification movement in Manhattan, for by 1905 the New York Central had a plan for remodeling its terminals and building a new electrified station at a cost of $180,000,000.

Two years before, in January, 1903, Mayor Seth Low, with all Manhattan behind him, had gone to Albany and secured the passage of Assemblyman J. S. Apgai's measure to compel the New York Central to electrify its Park avenue tunnel.

With this legislative action prodding the New York Central along, the tunnel eventually was electrified, but it was a long fight. It was not until early in 1913, when the doors of the present Grand Central terminal were thrown open, that complete electrification could be announced.

Fight Against Steam Keeps Up.

The legislative fight against steam on Manhattan island did not cease with electrification of the Grand Central terminal. It continued against the west side freight lines, with the New York Central again the foe. This time the Central won, but not until electrification of the west side was in sight.

The first legislative effort to remove the steam engine from the west side was made in 1922. It did not get anywhere. A measure known as the Kaufman-Straus bill to "electrify railroads in certain cities" followed in 1924. This bill was aimed directly at the New York Central and later was enlarged to include all steam locomotive lines in the greater city.

The New York Central fought the Kaufman-Straus bill in the legislature, but it was passed. Immediately there appeared the Thayer bill, backed by the New York Central. It contained amendments that would take all the teeth out of the Kaufman act.

Its supporters succeeded in jamming the measure through the senate, but Gov. Alfred E. Smith promptly vetoed it. At the same time Gov. Smith expressed the opinion that the Kaufman-Straus bill, compelling wholesale electrification, was taking in too much territory.

Gov. Smith's prediction proved correct, for, on Dec. 10, 1926, the act was held unconstitutional by statutory court on the ground that it "infringed upon legislative preserves of the federal government in the field of interstate commerce."

However, the legislative spur has served its purpose for, once started, the New York Central had to continue its electrification program in self-defense.

Do You Know the Cause of Your Headaches?

STATISTICS show that 90% of chronic headaches are the direct result of Eyestrain. Few of these headache sufferers realize their eyes are defective; a thorough examination, made without charge by a Schulte optometrist, will tell definitely whether your eyes are the cause.

At Schulte's, skilled optometrists and scientifically equipped test rooms are at your service. Glasses are never advised unless need is clearly shown and satisfactory results can be guaranteed . . . you incur no obligation.

Schulte
"Glasses that Grace the Face"

*17 W. MADISON
*139 SOUTH STATE
*136 NORTH STATE
118 S. DEARBORN
*OPEN till 9 P. M.

PEARLS —AN INVESTMENT

Shrewd Investors Buy Pearls for These 6 Reasons

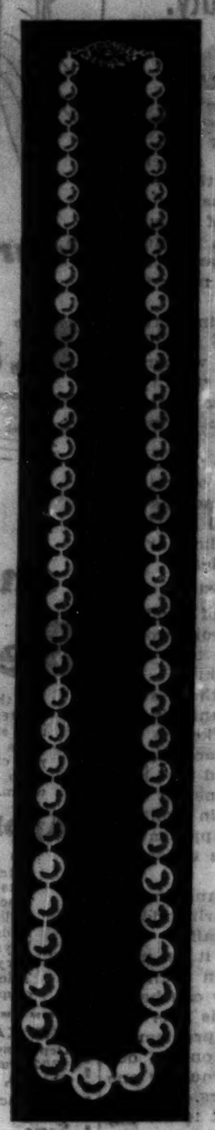

1. Pearls Are Safe
Their value is intrinsic. Strikes, wars or business depressions cannot affect their worth. Unlike bonds, their value lies in what they *are*, not in what they *represent*.

2. Increasing Demand
—decreasing supply. This is an outstanding factor of why Pearls increase in value so rapidly—and the rapid advance in price will continue indefinitely.

3. Big Dividends
The price on Pearls during the past century showed a steady increase. The increase alone is equal to a handsome dividend on the original investment.

4. Pleasure in Wearing
All the while that Pearls are increasing in value, the owner has the pleasure of wearing them. They are not a luxury, although they may be enjoyed as such.

5. Pride in Collecting
Pearls have greater individuality than any other gem, and are as fascinating to collect as are pieces of art.

6. —AT LEBOLT'S
prices are below market average. Being the largest Pearl importers in Chicago, and selling direct at retail, LEBOLT'S are enabled to offer Pearls at less than wholesale prices.

You are cordially invited to visit our workshop, directly over our retail store, where all our fine jewelry is made.

Bring your diamonds to LEBOLT'S for resetting. The work is done carefully and safely in our own shop at lowest prices.

The House of Pearls

LEBOLT & COMPANY
27 North State Street : Chicago
Main Floor and Entire Third Floor
656 Fifth Avenue, New York : 8 Rue Lafayette, Paris

Richardson's

Lake and Marion Sts., Oak Park — *2 Stores* — 125 So. Wabash Ave., Chicago

Inventory Sale

Begins Tomorrow—Get Your Share!

Carpets

Plain Velvet Carpet
27 in. wide $3.95 per yd.
The nap of this carpet is woven from long-wearing twisted yarns. Formerly sold at $5.50, it is an exceptional value. In 4 pleasing colors.

Fine Worsted Wilton
27 in. wide $5.50 per yd.
Six attractively figured patterns suitable for home or office that formerly sold at $6.75.

Modernistic Wilton Carpet, 27 in. width, yd., Reg. $5.50; now
$4.50

Plain Green Velvet Carpet, 27 in. width, yd., Reg. $2.50; now
$1.98

Linoleum

Inlaid Patterns
$2.50 sq. yd.
Choice of several tile patterns formerly sold at $3.50.

Inlaid Patterns
$2.50 sq. yd.
Embossed effects in reds, grays and greens. This price will continue throughout the sale.

Domestic Rugs

Best Seamless Axminsters, 4½x6½ ft......Reg. $18.50 Now $14.75
Best Seamless Axminsters, 9x12 ft. ....Reg. $52.50 Now $39.75
Wiltons, 9x12 ft.............. ...... Reg. $70.00 Now $58.00
Hartford-Saxonys, 6x9 ft....... ...... Reg. $89.00 Now $70.00
Finest Worsted Wilton, seamless, 9x12 ft. Reg. $130 Now $89.00

Oriental Rugs

Lilihans, 2½x4 ft........$ 22.50
Turkish Carpets, 9x12 ft... 90.00
Chinese Rugs, 8x10 ft..... 195.00
Chinese Rugs, 9x12 ft..... 245.00
Anatolians, 10x14 ft...... 255.00
Lilihans, 9x12 ft......... 475.00

Your Choice of
Occasional Chairs

Grouped at **$22.50**

This group of exceptional chairs are an example of the big savings to you that always result from these Semi-Annual Sales. The values are outstanding from every viewpoint—quality, durability, beauty and economy. There are twelve of the one illustrated, in various colors, having solid Mahogany arms, front legs, and stretchers, with popular sag seat covered in high grade mohair and linen frieze back. Antique nail trim.

There are many others in this group at $22.50—high back chairs, occasional chairs, and pull up chairs that formerly sold as high as $39.50. There are chairs of Mahogany, Walnut and Birch, with sag seats, and others with spring construction. The coverings are Velour, Tapestry, Linen Frieze, Brocatelle and Damask.

Bargains in Odd Pieces

Windsor Chair	Reg.	$5.75	Now	$3.95
Table Lamp, complete	Reg.	$21.50	Now	$7.50
Telephone Set	Reg.	$14.75	Now	$9.75
Maple Bedroom Chair	Reg.	$25.50	Npw	$9.75
Bedroom Rocker	Reg.	$23.50	Now	$12.50
Satine Upholstered Bedroom Chair	Reg.	$29.50	Now	$17.50
Decorated Phone Cabinet	Reg.	$24.50	Now	$17.50
Walnut and Gumwood Dressing Table	Reg.	$45.00	Now	$19.75
Decorated Breakfast Set—table, 3 chairs	Reg.	$52.00	Now	$27.50
Wing Chair, cretonne covered	Reg.	$70.00	Now	$29.75
Triple Mirror Vanity	Reg.	$64.00	Now	$36.50
Walnut and Gumwood Wall Desk	Reg.	$59.00	Now	$39.75
Solid Mahogany Spinet Desk	Reg.	$85.00	Now	$58.00
Walnut and Gumwood Dining Suite—table, 6 chairs	Reg.	$148.00	Now	$98.00
Piano Lamp, carved marble base	Reg.	$175.00	Now	$119.00
Walnut Dresser	Reg.	$175.00	Now	$119.00
Solid Mahogany Davenport, frieze covered, down cushions	Reg.	$350.00	Now	$210.00
Solid Mahogany Davenport and Chair, mohair covered, tapestry covered cushions	Reg.	$319.00	Now	$259.00
Book Trough End Table	Reg.	$8.00	Now	$4.95
Decorated Coffee Table	Reg.	$12.50	Now	$8.75
Tennessee Red Cedar Chest	Reg.	$12.50	Now	$9.75
Red Decorated Occasional Table	Reg.	$19.50	Now	$12.50
Junior Lamp, complete	Reg.	$31.50	Now	$14.75
Gateleg Table, 36 in. top	Reg.	$29.50	Now	$17.50
Mahogany Davenport Table	Reg.	$28.00	Now	$19.75
Chaise Lounge, cretonne covered	Reg.	$39.75	Now	$19.75
Welsh Dinette Cabinet	Reg.	$42.00	Now	$29.75
Wrought Iron Occasional Table, plate glass top	Reg.	$49.75	Now	$29.75
Coxwell Chair, velour covered, down cushions	Reg.	$64.00	Now	$39.75
Genuine Walnut Dining Table	Reg.	$65.00	Now	$45.00
Genuine Walnut Dresser	Reg.	$98.00	Now	$58.00
Decorated Secretary Desk	Reg.	$155.00	Now	$109.00
Bedroom Suite—bed, chest and dresser	Reg.	$154.00	Now	$119.00
Davenport and Chair, damask covered	Reg.	$200.00	Now	$138.00
Bedroom Suite—full size bed, dresser, chest and vanity	Reg.	$367.00	Now	$245.00
Dining Suite—table, buffet, server, china cabinet, 6 chairs	Reg.	$593.00	Now	$429.00

TAKE DINNER TODAY
AT
Hotel La Salle

A MOST DELICIOUS
New Year's Dinner
WILL BE SERVED FROM 12 NOON TO 9 P. M.

Musical Entertainment by
"DOC" DAVIS AND HIS ORCHESTRA
HAZEL SIMMS AND LINDA SOOL
ANNA MARIE VAN DUZER AND IRENE DORAN
JOHN WIEDERHIRN TRIO

New Year's Day Menu
$2.00 PER PERSON

CHOICE OF
Supreme of Fresh Fruit, Anisette — *Fresh Gulf Shrimp Cocktail, Lorenzo*
Blue Point Oysters on Half Shell — *Canape Bon Viveur*

CHOICE OF
Consomme Royal Printaniere — *Cream of Chicken a la Reine*

Heart of Celery en Branche — *Mixed Jumbo Olives*
Assorted Salted Nuts — *Cluster Raisins*

CHOICE OF
Half Stuffed Baked Lobster Cardinale, Asparagus Tips au Beurre
Filet of Pompano Poche Normande in Chafing-dish, French Peas
Broiled Boneless Mountain Trout Commodore, Cucumbers Parisienne
Sirloin Steak Minute Saute Cabaret, Lima Beans Peruvienne
Half Milk-fed Chicken Fried Southern Style, Golden Bantam Corn Floridienne
Medallion of Sweetbreads with Virginia Ham and Mushrooms, Marie Christine Sous-cloche
Grilled French Lamb Chops with Bacon, Mint Jelly, Cauliflower au Gratin
Roast Stuffed Young Watertown Goose, Compote Andalouse
Roast Vermont Turkey, Chestnut Dressing, Cranberry Sauce
Roast Prime Ribs of Beef au Jus, Stuffed Green Pepper

Baked Idaho, French Fried, Delmonico, Mashed or Candied Sweet Potatoes

Alexander Salad
French or Thousand Island Dressing

CHOICE OF
Apple, Mince, or Pumpkin Pie — *English Plum Pudding, Hard and Lemon Sauce*
Peach Melba, Raspberry Sauce — *Cherry Tart* — *Strawberry Nut Freeze*
Chocolate, Banana or Vanilla Ice Cream — *Orange Water Ice*

Coffee — *Tea* — *Milk* — *Chocolate*

HOME-MADE SWEET APPLE CIDER

For Good Meals Properly Cooked and Attractively Served, Come to

Hotel La Salle
La Salle at Madison Street, CHICAGO

Advertise in The Chicago Tribune

EVANSTON · AUSTIN · CRANE · MARSHALL · LOYOLA · HYDE PARK · SENN · McKINLEY · OAK PARK

A Students' Special at Remarkable Reductions

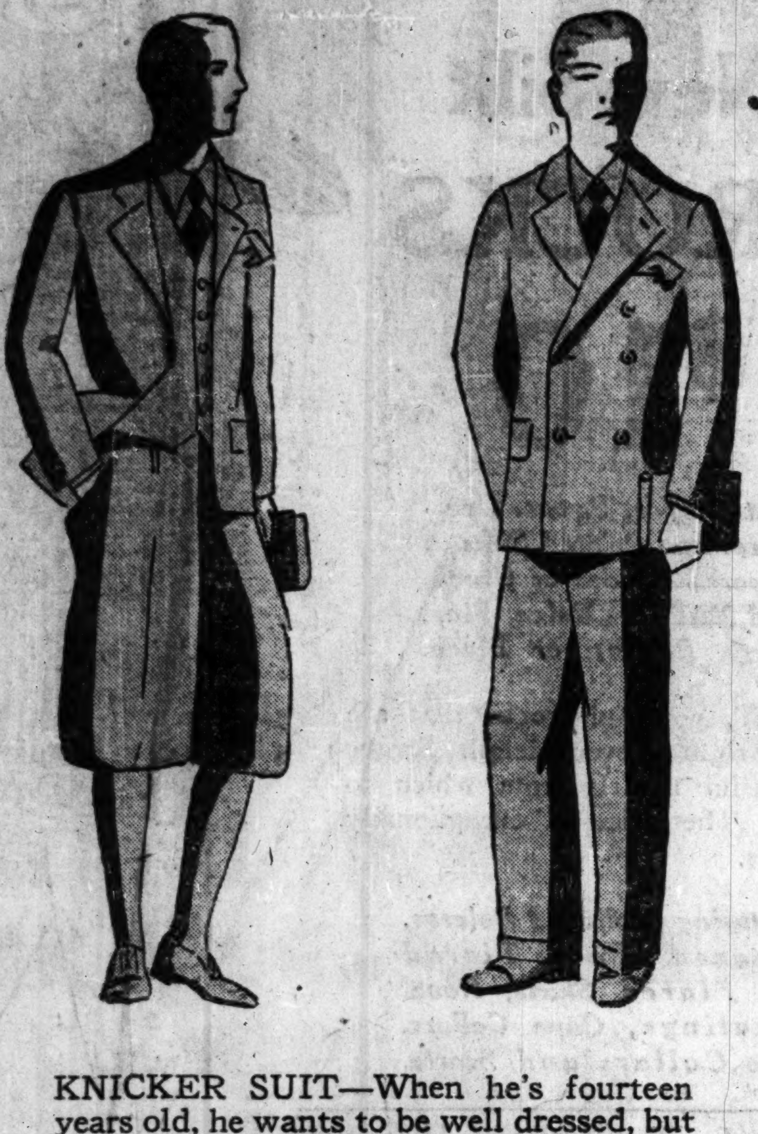

The WHY of this Students' Special

We've outgrown our boys' department. It's going to be larger and finer. Carpenters and decorators are waiting for the "Go" sign. Early in January they'll start to remodel. And they need room. So we're reducing our stock, and reducing the prices. All that's fine and worthy in boys' wear is included. Fresh, bright, spanking new goods. It's a marvelous opportunity for you to buy boys' fine wear at generous price concessions.

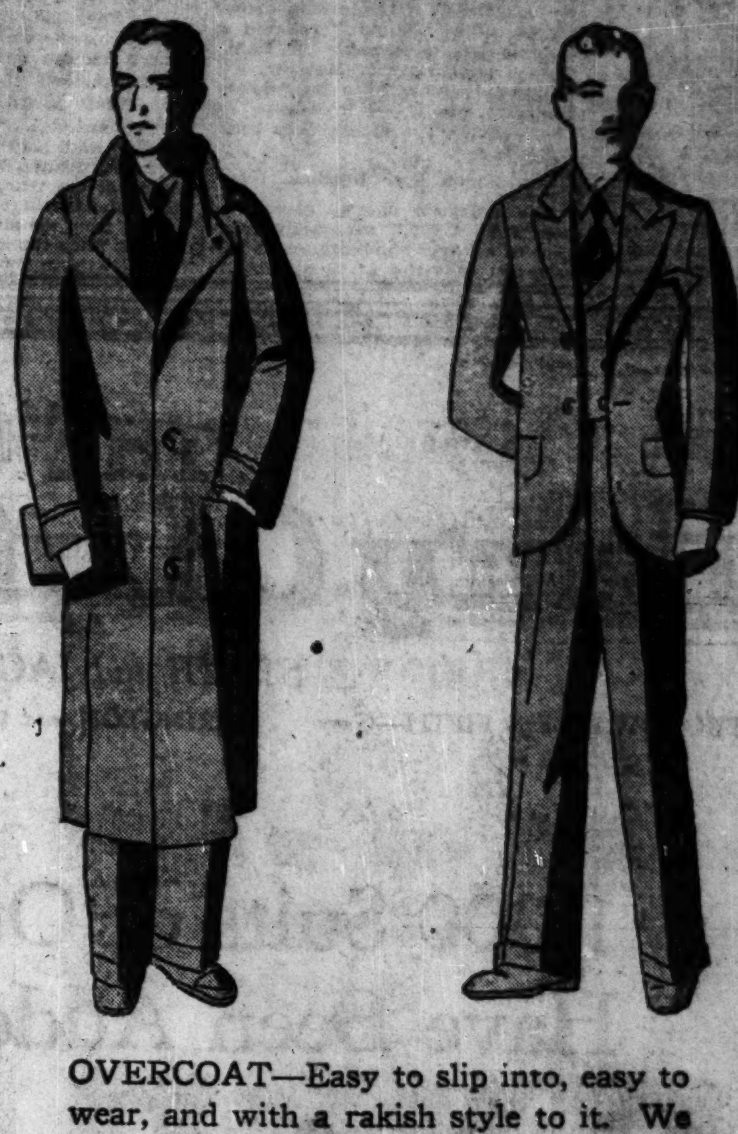

KNICKER SUIT—When he's fourteen years old, he wants to be well dressed, but not dressed up. This knicker suit fills the bill. Extremely well tailored of sturdy cloths with two pairs of knickers .... Special $19.75

DOUBLE BREASTED — The double breasted is *keen*. And it never looks as well as it does on a young chap who is slim and agile. We have some beauties! And we've marked them at a *very* special price............ Special $34.75

LEATHER COAT—This horsehide coat is husky enough to tackle a blizzard on a bald mountain top. Sheepskin lined; muff pockets for added warmth. Sizes 8 to 18 .... Special $19.75

OVERCOAT—Easy to slip into, easy to wear, and with a rakish style to it. We have light weights for chaps who can't be bothered with heavy coats. This model is a swagger style..Special $29.75

SINGLE BREASTED—Here's a single breasted coat with double breasted vest. A mighty popular fashion with the younger men right now. We have some keen models in cheviots and sturdy tweeds ....Special $29.75

SWEATER and KNICKERS — For youths who like outdoor sports. The Sweaters are popular pull-overs—the Knickers swanky plus fours in a great variety of fabrics and patterns. Each .... Special $3.95

PARKER · Youths' Accessories for Every Occasion · BOWEN

SHIRTS—Fancy Madras or Broadcloth with collars attached ....Special $1.85

GOLF SOCKS—pure wool, some hand knit........Special $4.75

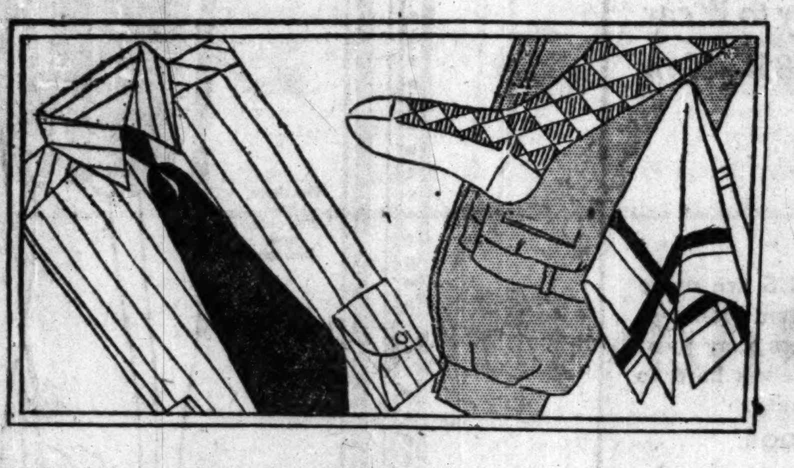

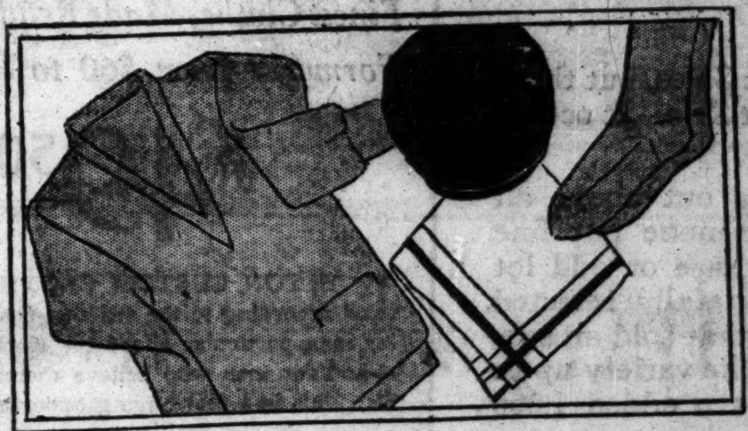

TIES—in school colors, and many other patterns...Special 65c

SOCKS—for long pants, silk, lisle and wool.........Special 85c

LUMBERJACKS—Pure wool in many patterns. Special $4.95

GLOVES—fine calf skin, washable ....Special $4.95

HANDKERCHIEFS —fancy borders, ...Special $1.00 Doz.

PAJAMAS—2-Piece, flannelette ....Special $1.35

HOUSE SLIPPERS — soft leather ....Special $2.75

JERSEY SWEATERS—All pure wool ....Special $2.95

BOYS' MUFFLERS—Values to $4.50...............Special $1.95

A. STARR BEST

RANDOLPH AT WABASH

FINE CLOTHES FOR MEN AND BOYS

LATIN SCHOOL · LINDBLOM · UNIVERSITY HIGH · SCHURZ · LV LAKEVIEW · CALUMET · ENGLEWOOD · TILDEN · LANE

HOLD MALONEY FOR 2 KILLINGS IN GRANADA CAFE

Blame Gun Battle on Old Beer Feud.

Some hesitancy was exhibited yesterday by a coroner's jury in holding George Maloney, 6240 Cottage Grove avenue, to the grand jury for the killing of Hugh McGovern and William "Gunner" McPadden, two notorious gunmen, early yesterday in the Granada café, 68th street and Cottage Grove avenue. Police Captain John Ryan said that "a good job had been done." He stood ready to book Maloney as the murderer, but the verdict eventually did that for him.

In McGovern's pockets was found a statement showing his activities in the beer business. One typewritten list showed what more than a dozen saloonkeepers owed him for beer. Space was provided on the other side for a division of the profits among his partners. "Dannie" referred to on this list, presumably is Danny Stanton, an enemy of Maloney, and "Spike" is thought to be "Spike" Hennessy, who is now in Mexico "for his health." The others were lesser lights.

CRIMINAL COURT.

John Moroses, robbery, sentenced to 1 to 20 years in the penitentiary; Ralph Trevelyn and Robert Whitmore, larceny, sentenced to 1 to 20 years in the penitentiary by Judge Charles A. Williams.

Shows Beer Receipts.

The statement showed receipts of beer from "Syn," supposedly referring to a larger syndicate, of 77 barrels, and deliveries of 76 barrels. As near as the statement could be figured out, the totals for the week were: collections, $4,756; expenses, $1,947; bank deposits, $2,809; grand total of money still due, $4,463.

A search was being made for McGovern's sweetheart, whose name was given as Margaret McGurrie, and who was said to live at the Mansfield hotel, 6432 Cottage Grove avenue. It was expected she might throw some light on the killing, although it was not definitely known that she was present.

Testimony at the inquest by waiters and others was that there were between 100 and 150 patrons in the café when the shooting started, yet there was not an eye witness to the killing from whom a statement could be taken. They had all vanished. Every one of the waiters who testified at the inquest said he was in the kitchen during the shooting.

Shots Heard on Radio?

There was some question as to whether the shots were heard over the radio. Station WBBM was broadcasting at the time, but yesterday it was stated positively the broadcasting was from the studio and not from the cafe when the shooting was done. Yet there were reports that the six shots of a Chicago gang war were heard throughout the country, particularly in the west, wherever folks might be up that late and tuned in on the doings of the "Nutty club." If so, radio fans say, it is perhaps the first time a murder ever registered in the microphone.

McGovern was shot twice in the back and McPadden was shot twice in the chest and once in the back of the head. A revolver, not fired, was close to McGovern's right hand as he lay dead on the floor. A gun, the ownership of which was credited to Maloney, was found on the floor and its six bullets had been fired.

Cop Tells of Shooting.

"I was at the cigar counter when I heard shooting," Policeman Timothy J. Sullivan testified. "I ran to the dor leading to the café and saw Maloney kneeling behind a table and, with his gun hand resting on the table, he was firing. I ran toward him as he got up and leaped on him. He tried to take my revolver from me, but I threw him to the floor. My partner, Policeman Michael Ryan, came running in then and he hit Maloney on the head with the butt of his gun."

Nothing resembling a motive for the double shooting was adduced at the inquest, but police of that district didn't need formal testimony to establish a motive. Capt. Ryan was satisfied that the shooting was the result of a feud begun in ancient beer wars and fostered by each and every shooting in the south side beer territory.

Companions Not Named.

Maloney was at the Granada café with a party of four. McGovern and McPadden were in a party of eight, several tables removed. The names of the other members of the two parties were not obtained.

Maloney, who at times has been in the beer business and at times out of it, and who was credited with running the dangerous Danny Stanton out of the city after a gun duel, saw McGovern and McPadden in the café. The police learned that the enemies sat glowering at each other for over a half hour, each on the alert for trouble to start.

Their conclusion was that something was said or done that caused Maloney and McGovern to reach for their revolvers at the same second and that Maloney was the quicker on the draw. His revolver had a muzzle but one inch long, while McGovern had a police revolver with the numbers filed off.

THE HUB
Henry C. Lytton & Sons
STATE and JACKSON—Chicago
BROADWAY and FIFTH—Gary ORRINGTON and CHURCH—Evanston MARION and LAKE—Oak Park

1,000 Suits of Other Fine Makes Have Been Added to This Great

Society Brand Suit Sale

Our Entire Stock of These Fine Suits That Sold Up to $75—Drastically Cut to

$41.50

THERE are Suit Sales and Suit Sales, but there is *only one Society Brand Suit Sale.* It occurs semi-annually in our four stores.

The name Society Brand stands out above all others for Style. They produce none but fine clothes. This is no special purchase or odd lot of undesirables, but our own carefully selected stock—with every Suit included that sold all season up to $75. And now to keep the variety up to our accustomed standards we have added 1,000 more fine Suits of other makes.

YOUNG MEN'S SUITS, SECOND FLOOR.

And Finer Ones Added Here, Too

Lytton Custom Hand Tailored SUITS

Finest Clothes Made Ready to Wear

Formerly from $60 to $85—Now

$49.50

LYTTON CUSTOM CLOTHES are made according to the strictest custom practices, for men particular about the clothes they wear—and for men who believe themselves hard to fit. This is a real buying opportunity.

MEN'S SUITS, THIRD FLOOR.

Assortments Replenished from Our Still Finer Lines—

Overcoats

Society Brand and Other Fine Makes Sharply Reduced

$39.50 — *Sold up to $60*
$49.50 — *Sold up to $75*
$59.50 — *Sold up to $100*

Black Pony and Natural Black Galloway Fur Coats, Reduced to $37.50

Enlarged Apparel Sections

MANDEL'S SUBWAY STORES
FASHION AT A PRICE

The New, Fashionable LEATHER PRINTS Are Included in These

New Silk FROCKS $10

Flat Crepes, Satins, Georgettes and Printed Silks in Favored Shades of Green, Red, New Blue, Beige, Wine, Navy, Brown or Black.

SMART, youthful frocks that are style right in every detail. Scores of beautiful models from which to choose. The price is exceptionally moderate.

Featuring Scalloped Boleros, Bloused Effects, Tiered and Flared Skirts, Novel Pleatings, Cape Collars, Lace Collars and Scarfs.

A Size for Nearly Every Woman

SIZES for juniors, 13 to 19; for misses, 14 to 20; for women, sizes from 38 to 44; for little women, sizes from 16½ to 24½.

Mandel Brothers—Subway Fashion Center—Lower Subway.

Drastic Reductions on

Fur Coats

Season's Favored Styles

$88

Just 92 Luxurious Coats Sharply Reduced for Clearance

Northern Seal (dyed coney)
Hair Seal
Caracul Paw
American Broadtail (lamb)
Squirrelette (dyed coney)
Wallaby
Russian Pony (in blonde or russet shades)
Mendoza Beaver (dyed coney)
Black Caracul (dyed kid)

Misses' and Women's Sizes 14 to 44.

Trimmed With

Russian or German Fitch, Krimmer, Beige Squirrel Marmot

Mandel Brothers—Subway Fashion Center—Lower Subway.

Save One-Half and More!

Cloth Coats

Beautifully Fur Trimmed

$21

Sport and Travel Coats

Fur Collars Alone Worth ½ the Cost of Coat—Raccoons—Jap Fox—Australian Opossum—Gray or Kit Fox—Stone Marten or Natural Opossum.

DRESS Coats priced at great savings. Coats with rich fur collars, cuffs and borders! Many that you've seen selling in the exclusive shops for much more! Such values as these are indeed rare!

Cold Weather Coats, $16.75

Navy Chinchillas or Plain or Fur collared Tweeds in sizes ranging from 16 to 44.

Mandel Brothers—Subway Fashion Center—Lower Subway.

Store Closed All Day Today—These Sales for Wednesday

MANDEL'S January Sales

Begin Tomorrow—Throughout the Store

Wednesday, January 2nd. That is the day the January Sales begin at Mandel's! The day the entire store unites in one of the year's greatest value-events. New Merchandise at Special Prices! Winter Merchandise at great reductions! Savings everywhere! Wednesday—Come tomorrow and share in the very remarkable savings.

JANUARY LINEN SALE BRINGS GREAT SAVINGS

Irish Linen Breakfast Set

Fine Quality with Touches of Pastel Color **$2.75** *54x54-Inch Hemstitched Cloth Six Napkins*

50c Linen Towels

Fine quality pure linen, plain or fancy weaves—with hemstitched ends. 17x32 and 18 x 34 inches—desired sizes.

Dinner Sets $7.50

Set includes 1 66x66-inch Cloth with 6 Napkins, or 1 66x84-inch Cloth with 6 Napkins. Beautifully hemstitched.

Filet Napkins *12 for* **$5.95**

Of fine imported linen with filet lace edges. Filet and Venise motifs.

Irish Linen Damask $1

Full-bleached table Linen Damask of good weight—several designs. 70-inch.

Bridge Sets $10

Mosaic, Appanzelle and cut-work on fine quality imported linen sets.

Fine Irish Linen Damask Cloths

2x2 yard size,	*2x2½ yard size,*	*2x3 yard size,*	*Napkins to match, doz.*
$4.95	$6.25	$7.45	$5.95
			Size 22x22 in.

Six handsome damask designs to choose from, in a reliable fine-quality Irish linen. Specially made for Mandel Brothers and exceptional at these prices.

$1.50 Linen Towels *Lace trimmed*

Of very fine linen, edges trimmed with filet lace—decorated ends, lace motifs combined with elaborate hand-embroidery.

Turkish Towels at 25c

Heavy, fluffy Towels made of very fine yarn, with rich-color borders in green, gold, orchid, rose, blue. 6 for $1.50.

JANUARY SALE OF SHEETS, CASES

"Dwight Anchor", "Imperial" Sheets

81x99 Sheets **$1.45** *Double bed size*

Sheets of a quality that will give good service, a quality that retains its original whiteness. Other size sheets, and cases, too, in these same grades. *72x99 Sheets, $1.35; 63x99 inches, $1.25; 45x36, or 45x38½ Cases, 38c*

Pastel-color Sheets and Cases—an 81x99-inch Sheet and two 45x38½-inch Cases. Set, **$4.65**

Sheet and Pillow-case Sets. Two 72x99-inch Sheets, pastel tints, 2 Cases, hemstitched, **$7.50**

Madeira Pillow Cases, hand-embroidered, on cambric, with scalloped edges. A pair, **$2.95**

Irish Linen Pillow Cases, hemstitched, excellent quality, regulation size. A pair, **$2.00**

Mandel's, Second Floor, State.

Save in These January Events

Sale of Furs

Reductions from 15% to 30% have been taken on every fur coat in stock—for this great sale event.
(Fifth Floor)

Sale of Coats, $95

New Coats have been bought special to sell special—and late winter merchandise is greatly reduced.
(Fourth Floor)

Shoe Clearance $5.85

Begins Wednesday—and continues all during the month. Very special price groups are included.
(Fifth Floor)

Sale of Lingerie, $3.95

New Merchandise—but specially priced!
(Third Floor)

Sale—Negligees $10.95

Boudoir and travel type—at exceptional prices.
(Third Floor)

Rayon Underwear 1.95

Special values to introduce a new department.
(Third Floor)

House Frock Sale, $5

Imported and domestic dresses at Sale prices.
(Third Floor)

Sale of Corsets

Prices are lower than regular all during this month, on two groups of merchandise at $3.95 and $5.
(Third Floor)

Tots' Wash Frocks 1.95

An Annual sale that will be heralded eagerly by all who would buy dresses for little girls. Sizes 2 to 6.
(Sixth Floor)

Boys Wash Suits $2.15

Wash suits in another Annual Event—that means savings and good quality. Sizes from 2 to 10.
(Sixth Floor)

Layette Sale

Special prices on tiny babies' needs during January.
(Sixth Floor)

Men's Overcoats, $40

Savings of 25% and more. Included are hundreds of specially purchased blues and oxfords for dress, business.
(Second Floor)

MANDEL'S
STATE AT MADISON

MARSHALL FIELD & COMPANY

These Events All Begin Tomorrow

Leading the Annual January Sales and Sellings is the great Household and Decorative Linen Sale which year after year plays a more and more important part in the savings to Chicago homes. Of particular interest on the Second Floor are 'Round-the-Block events including set tables, an exhibition in the Picture Galleries and a display of Fabrics for the Southland.

January Sales and Sellings

Household Linens *Second Floor*
Linen by the Yard *Second Floor*
Lingerie Fabrics *Second Floor*
Sheets and Pillowcases *Second Floor*
Domestic Cottons *Second Floor*
Bedspreads *Second Floor*
Wash Lingerie Ribbons *First Floor*
Infants' and Children's Wearing Apparel *Fourth Floor*
Silk Undergarments *Fifth Floor*
Springs, Mattresses and Pillows *Eighth Floor*
Corsets and Brassieres *Fifth Floor*

· Towels ·

These items are only representative:

Hemstitched Linen Huck Towels, Damask borders, size 17x32 in. $5 doz.

Hemstitched Linen Huck Towels with colored borders, size 18x32 in., in Blue, Rose, Green and Gold. $7.50 doz.

"Old Bleach" Hemstitched Linen Huck Towels, Damask borders, 18x32. $9 doz.

Heavy Turkish Bath Towels, attractive colored borders, size 23x45. $5.40 doz.

White Double Thread Turkish Bath Towels, size 24x48 in. Priced at $5.40 doz.

Many others, including Dish Towels.

Bed Spreads

Every style bedspread included in this event. Outstanding is a Colonial hand tufted spread worked with colors on cream muslin, in twin or double size, $2.75 each. Another in white tufts on solid colored muslin in twin or double size $3.95, and double size rayon spread in floral pattern is another exceptional January value, $4.75

· Linens ·

You Will Find the Best Quality in an Extensive Selection at the Lowest Prices

Typical of the wonderful values found in abundance is a fine Irish Double Satin Damask Tablecloth with 12 Napkins to match, Louis XVI design. These are all handhemmed and ready for use.

Colored Damask Tablecloths have likewise been reduced in this annual January Sale. This year there are many new and attractive designs in the popular two-tone effects featured in Greens, Heliotrope, Gold, Blue and Pink.

Only Six of Hundreds of Values!

2 x 2½ yards, 12 napkins, 22 x 22 in. $25
2 x 3 yards, 12 napkins, 22 x 22 in. $27.50
2 x 3½ yards, 12 napkins, 22 x 22 in. $30

Colored Cloths with Napkins

2 x 2 yards, 12 napkins, 22 x 22 in. $21.50
2 x 2½ yards, 12 napkins, 22 x 22 in. $25
2 x 3 yards, 12 napkins, 22 x 22 in. $28.50

Sheets and Pillow Cases

Popular Brands Including New Bedford Soft Spun and Likewise Percales

Sheets and Pillowcases, too, are drastically marked for the occasion. You will find your favorite types of fabrics in abundance such as Percale and the favored Soft Spun. Sizes and prices, each, opposite and below.

PERCALE

	Plain	Hemstitched
Sheets—90x108 inches,	$5.00	$5.40
72x108 inches,	$3.85	$4.25
Cases—45x38½ inches,	$1.00	$1.20

NEW BEDFORD

	Plain	Hemstitched
Sheets—90x108 inches,	$3.00	$3.50
72x108 inches,	$2.60	$2.85
Cases—45x38½ inches,	60c	75c

SOFT SPUN

	Plain	Hemstitched
Sheets—90 x 108 inches,	$2.10	$2.45
81 x 108 inches,	$1.95	$2.25
81 x 99 inches,	$1.75	$2.00
72 x 99 inches,	$1.60	$1.90
63 x 99 inches,	$1.45	$1.75
Cases—45 x 38½ inches,	50c	65c
42 x 38½ inches,	45c	60c

Second Floor, Middle, State

Blankets and Comforters

A Wide Variety With Special Prices on Every Type

Every Blanket and Comforter in stock is substantially reduced! All sizes, grades and prices make this a fine opportunity to anticipate your future needs more economically than ever before. Our stock contains many patterns and colors in all the soft, fleecy warm Blankets and Comforters.

You will find all weights, heavy and light, fleecy and warm. And as for Comforters! There are hundreds of them to choose from—down and wool filled with plain or fancy covers.

Holland Blankets—Sizes 59 x 79 inches at $8.75 to 72x90 inches at $16.85 and $19.85

Other all wool plaid blankets in many colors, 5 lb. weight in size 70x80 inches, are $9.85 a pair. Size 70x82 cotton and wool mixed blankets are $8.50 a pair. They are warm, washable and durable; many others.

Comforters of fluffy down and covered with the best grade chintz in dainty floral patterns, $13.75 each for 72 x 84 inch size.

Lingerie Fabrics

An Annual Selling of Popular Fabrics

Imported Swisses, Voiles, Organdies, both embroidered and plain, as well as Lingerie Fabrics are included in this important annual Selling at most attractive prices. Longcloth and Nainsook in 10-yard bolts are also specially priced as is imported English Convent Cloth in 10-yard bolts, 40-inch width at $4.50

Rayon, Celanese and Wash Fabrics

During January there will be a number of very attractive and specially planned displays of fabrics for wash frocks as well as interesting exhibits of new improvements in Rayon and Celanese materials. The printed Moires and Taffetas are of special interest as are also some new silk and cotton crepes.

ON THE SECOND FLOOR, STATE STREET

Lingerie and Corsets

Every Piece of French Lingerie Is Reduced For The January Sale

Two of the many values are shown:

1—French handmade crepe de chine costume slip with Bretonne lace and hand embroidery. Flesh or white, $10.75

2—French handmade crepe de chine nightgown with dainty embroidered designs and val lace. An unusual value, $8.75

Fifth Floor, South, State

Our Entire Stock of Domestic Lingerie Is Also Specially Priced

The styles pictured are typical:

3—Tailored costume slip of excellent quality crepe de chine with embroidered design. Pink and white. Special, $3.45

4—Crepe back satin envelope chemise attractively trimmed with val lace and embroidered designs. Very unusual, $3.45

5—Crepe de chine nightgown with novelty lace, clusters of tucks and net footing. In pink and peach, $6.65

Fifth Floor, South, State

Corsets, Ceintures and Brassieres in January Selling

Many Facile models, especially purchased for this selling, included

6—Facile Duosette of silk broche and English elastic, $15; in art silk brocade, $7.50

7—Ceinture of English rayon elastic with side fastening, silk broche back, firmly boned, $12; satin tricot brassiere, $2

8—Hand-loomed rayon elastic step-in, satin panel back and front, boned to flatten figure, $9.50; 16-inch length with brocade panels, $9.50

9—All-in-one foundation garment of silk broche and mercerized elastic, boned to give firm support, $11

Fifth Floor, South, Wabash

Y
row
ve Linen
Chicago
ading set
uthland.
gs
erie Fabrics
ond Floor
preads
d Floor
Apparel
l Brassieres
Floor
sets

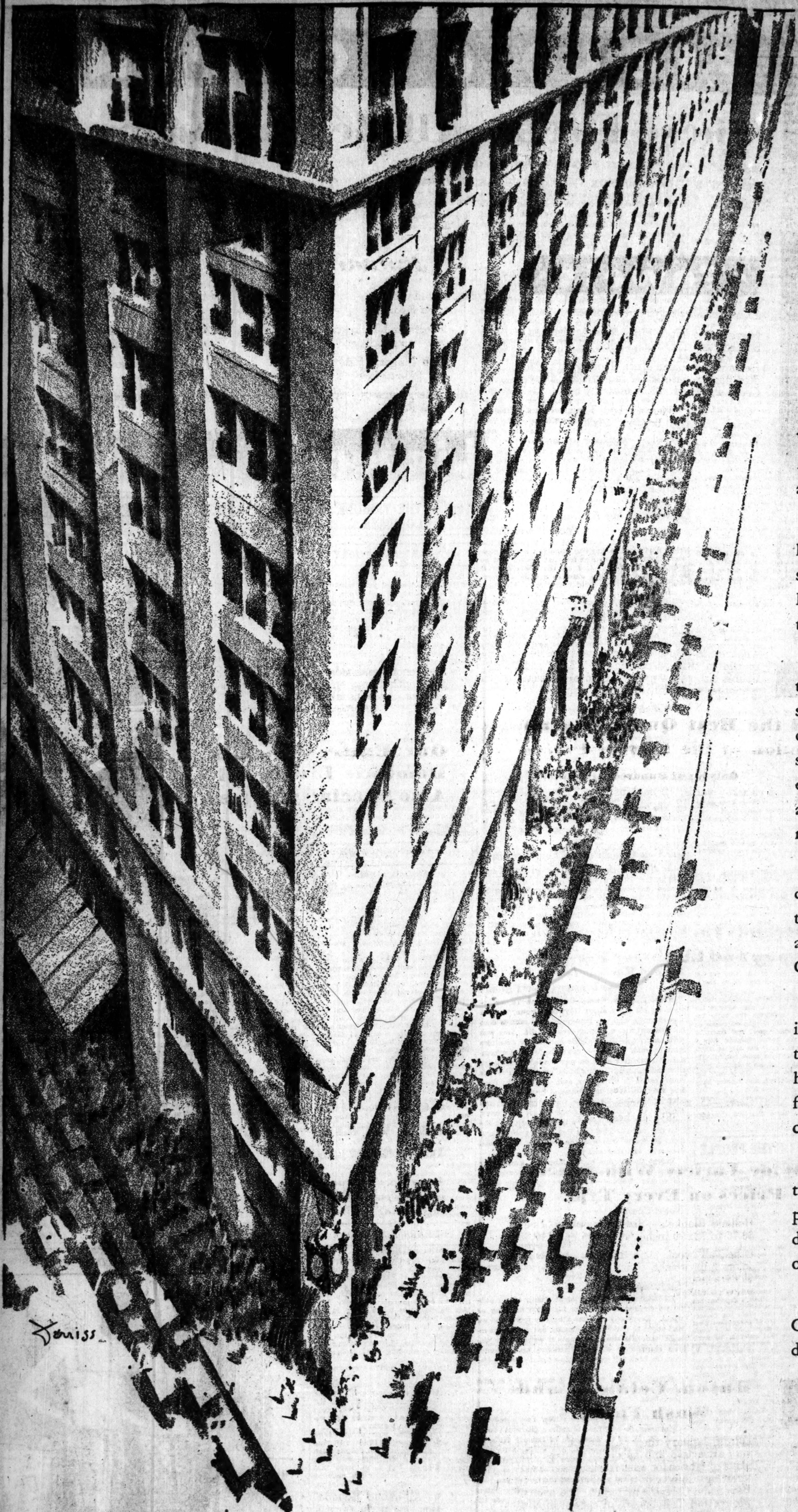

CHICAGO-
1929

NEW YEAR'S DAY is a time for renewing old faiths, restating old loyalties, reaffirming old resolutions—as well as a time for making new plans.

Chicago, a city which has awakened to fewer than one hundred new years, has achieved its preeminence through steady purpose. It has been a city of high resolutions, fine loyalties, cooperations, civic faiths. In all these, most of us today can proudly affirm our share.

Who, a hundred years ago, could have anticipated what the new years of the twentieth century would bring to the scattered village in the swamps? The cities of the east were considered the centers of national vitality. Chicago outstripped them all but one and became the greatest inland city of our country. In 1893 it showed in the World's Fair a creation of beauty that even old, marvelous Paris could not rival.

It was civic resolution, greeting each New Year with fresh determination; civic loyalty, sacrificing individual desires to the betterment of all; civic cooperation; civic faith, which is as bright today as when it shone against the black ruins of the Great Fire—it was these which made Chicago what it is today.

This New Year finds Chicago greater in power, greater in population, greater in trade and industry, richer in the things of the spirit, richer in faith, than any other which has dawned upon us. We look up and not down. We look forward and not backward. We work with high hope and confidence.

The interests of Marshall Field & Company are one with the interests of Chicago. Our faith in ourselves is only a part of our faith in Chicago. Our cooperation with the development of Chicago is as important to us as the development of our own business.

Marshall Field & Company, on this New Year, greets Chicago with a reaffirmation of purpose to serve and a determination to serve more efficiently than ever before.

MARSHALL FIELD & COMPANY

Chicago Daily Tribune
THE WORLD'S GREATEST NEWSPAPER

FOUNDED JUNE 10, 1847

ENTERED AS SECOND CLASS MATTER JUNE 8, 1903, AT THE POSTOFFICE AT CHICAGO, ILL., UNDER ACT OF MARCH 3, 1879.

All unsolicited articles, manuscripts, letters and pictures sent to The Tribune are sent at the owner's risk, and The Tribune company expressly repudiates any liability or responsibility for their safe custody or return.

TUESDAY, JANUARY 1, 1929.

THE TRIBUNE OFFICES.
CHICAGO—TRIBUNE SQUARE.
NEW YORK—512 FIFTH AVENUE.
WASHINGTON—815 ALBEE BUILDING.
BOSTON—718 CHAMBER OF COMMERCE BUILDING.
ATLANTA—1335 HURT BUILDING.
LONDON—72-78 FLEET STREET, E. C. 4.
PARIS—1 RUE SCRIBE.
BERLIN—1 UNTER DEN LINDEN.
RIGA—ELIZABETES IELA, 15/3.
ROME—GALLERIA COLONNA (SCALA A).
VIENNA—8 ROSENBURSENSTRASSE.
WARSAW—PLAC KRASINSKA 6.
GIBRALTAR—HOTEL CECIL.
PEKING—GRAND HOTEL DES WAGON-LITS.
SHANGHAI—4 AVENUE EDWARD VII.
TOKIO—IMPERIAL HOTEL.
MEXICO CITY—HOTEL REGIS.
PANAMA CANAL—HOTEL TIVOLI.
SPECIAL REPRESENTATION.
SAN FRANCISCO—742 MARKET STREET.
LOS ANGELES—TIMES BUILDING.
SEATTLE—WHITE HENRY STUART BUILDING.

THE TRIBUNE'S PLATFORM FOR CHICAGOLAND

1. Make Chicago the First City in the World.
2. Start the Subway.
3. Electrify the Railroads.
4. Abolish the Smoke Pall.
5. Grade Separation on Through Streets and Boulevards.

THE FUTURE OF POWER.

"The power problem of mankind may be solved in another fifty years or so," a scientist said recently, and in this quiet statement prophesied a change in human living such as man in all his history never has encountered. For the scientist meant literally that power would be available for man's uses without limit and at low cost. It would be a natural property like water or like air or sunlight of which the costs lie in the machinery of usage, not in the source. In a modern civilization, founded primarily on the exploitation of the power resources of the earth, such a statement has a significance almost beyond measure.

Whence could this power abundance come? In coal today, the power basis of the modern world, America is rich, and today America is already a billion horse power nation. Coal in America, a Swedish expert says, will last 4,000 years, while coal in England will be gone in 450 years, and in Germany in 1,000 years. "There is not the slightest doubt," Arrhenius says, "that the United States will hold and further secure its position as industrial leader of the world, and this is made even more certain by the fact that North America is very well placed as compared to Europe in the matter of supplies of iron. Ninety per cent of the world's known coal reserve lies in the United States and in China, in the ratio of four to three, respectively."

The age is coal and iron; but in spite of America's wealth in these industrial materials a prophecy that power without much limit and without much cost would be available from our coal reserve in a hundred or a thousand years would be a foolish fancy. Whence will the power come? Oil stocks are very limited, and all the gunning water power on earth could not supply even a moderate fraction of the power used today. From energies as yet untapped will come the great power of the future.

With one windmill to the acre in our average ten mile wind, wind alone in the United States, says Ralph Bennett, would deliver eight billion seven hundred million horse power. With power reservoirs further developed, with power lines organized that can use small feeders, wind power may well become important. And tide power on our coasts with an average five foot tide would furnish 106,500,000 horse power. The earth's internal heat may some time be available for power well-nigh inexhaustible. Parsons, inventor of the turbine, says that an experiment in power wells some ten or twelve miles deep, costing as much perhaps as one world's fair, might well result in new power resources beside which coal power is a feebly flickering candle.

The sun is power, father of all our energies, and the solar energy in the United States, says Steinmetz, is a thousand times the total of our coal annually consumed. Even a tenth of America's solar radiation is 13 billion kilowatts. Two average counties in the dryer part of Texas have sun enough to run all the factories and transportation systems in America. The world lies with the engineer. When he needs them, he will find engines no doubt for the sun and wind and waves and the deep heat of the earth. There is energy enough, from the inside of an atom to the clash of suns, to keep man going on.

Cheap power will make a world as different from today as concentrated power in engines has made today different from the world two hundred years ago. The modern age is the child of the industrial revolution. What will be born of the power revolution of the future few will dare guess.

NEWS DRIFT.

Canada hopes bravely. In Vancouver the western spirit burns, and P. A. O'Farrell says the time will come in fifty years when wealth in Canada will surpass the wealth of her southern neighbor. The time will come, he says, if Canada's great resources are handled wisely.

Of the world's wealth the United States has $560,000,000,000, O'Farrell says; the British empire has $172,000,000,000; France has $70,000,000,000; Germany has $60,000,000,000; Japan has $40,000,000,000; Italy has $30,000,000,000; all others have $212,000,000,000, more or less. With 3 per cent of the population, the United States has 40 per cent of the world's wealth.

But Canada in natural wealth, the Irish westerner continues, has two dollars for every one in natural wealth owned by the United States. That is great wealth, and with energy and wisdom Canada may become a mighty power. All America will wish her well.

Vancouver is not Quebec, however, and the lively west of Canada is not her Tory east. Without an eastern winter port, with the cold marches and the wilderness bearing down upon her, Canada will have no simple job in rising to such magnitude. Canada is brave and young. The northern nation is a boy entering adventure.

Another western boy has set out for adventure. Stephen Miranda of Los Angeles and Dan Blum of Chicago are sailing down from Seattle on a five year trip around the world. Their craft is a fifty foot, two masted sailboat, and Panama and the south seas, New Zealand, China, India and Siam will be among their ports of call.

It is a boy's job and a brave one. Adventure round the world cannot but make them stronger men. Initiative and adventure, loneliness and dynamic danger are good for men; and men and boys who can afford it should fill the world with hardy wanderings.

Meanwhile more adventures open the closed doors of the world. Some men wander in the world of space. Some explore time. Some find materials a reservoir of new discovery.

In Paris a new telephone will record a talk on a bobbin of thin wire, repeat it at twelve times the speed to another bobbin at the other end of the line, then at any time desired give out the speech in words again at normal speed to the receiver. Thus can man store up telephone messages and repeat them at a chosen speed. That is adventure, too.

Invention and adventure are alike, and men chase the white whale still, though in the laboratory. Whales swim and hurl themselves, both in the research studio and in the seven seas. There still are Moby Dicks.

The Falklands, says their British governor, are the empire's chief whaling center. These are external whales, and the little group of oft embattled islands has its value still.

In 1831 the American frigate Lexington removed an Argentine colony from the Falkland islands because of trouble in the seizure of three sailing vessels. A little later England occupied the islands and has held them ever since. In national adventure America often lacks the smartness for which this land is known. But nations and boys, peoples, inventors, artists, always will crave adventure. Good-natured adventure saves the world many wars. Wars are adventures of another kind.

TIME CHANGES, TOO.

Time has its areas and differentials, and a new day in Europe or in India may not have the same location in the stream of time that America's will have. Time is complex and relative; here, it may be cubical; there, two dimensional or a simple stream with dates upon it. With the new diversities of man's experience that have come in modern years, time breaks and shatters, and many different times may be concomitant.

"A European who goes to New York or Chicago sees the future, the future to which Europe is likely to come, if it escapes economic disaster," says Bertrand Russell. "On the other hand, when he goes to Asia he sees the past. In India, I am told, he can see the middle ages; in China he can see the eighteenth century. If George Washington were to return to earth, the country which he created would puzzle him dreadfully. He would feel a little less strange in England, still less strange in France; but he would not feel really at home until he reached China. There, for the first time in his ghostly wanderings, he would find men who still believe in 'life, liberty, and the pursuit of happiness,' and who conceive these things more or less as Americans of the war of independence conceived them. And I think it would not be long before he became president of the Chinese republic."

And an American who goes to Europe now, or to India or Mexico, sees not alone the several pasts of living, the English philosopher might add, he sees a new dimension of experience. He enters a new world, that is new to him because so very old. It is a timeless world, of which America knows not much. It is a quiet world of thought and feeling that beside the mighty doings of Americans is almost an alien mode.

Enjoyment, says Russell, is the ideal of the western world, of which America is the leader. And power always is involved in action. To power Americans have willed themselves, albeit without the Nietzschean pretense and sentimentalism, and in power through action the modern world finds its ideal. It is a naïve doing in America, for the most part, good natured, careless, and though the future of it may be sinister, power has never been so great up to this day, nor has power been administered in general with so much good will. Power and good will may yet be America's great synthesis.

Doing is tied to time. In a world of action time rules with precocious strength, and America, where action above all is significant, is set deeply in time's schedules. Though the nation never may escape to timeless realms where Omar's Persia lived, or the seer's India, there is new time for us, and the simple continuity of an earlier age gives way to more complicated temporal structures. The American today lives at many tempos and in many times. New Year's has many facets and new dimensions.

Cubical time, action in a number of dimensions, marks the modern world. Past, present and the future all are organized together in the brusque event of life, and America moves on, not merely forward but in all directions, with resounding power. New Year's day comes now in all dimensions.

Editorial of the Day

A GLIMPSE AT THE FINER CHICAGO.

[The Minneapolis Tribune.]

Chicago citizens, acting through the Chicago Boys' club, will spend $5,000,000 in the next five years erecting 25 boys' club buildings with gymnasiums, swimming pools, game rooms, libraries, art and handicraft divisions, and playgrounds. Each building will cost $200,000.

This flat statement may seem a bit strong in view of the fact that a campaign is yet to be conducted to raise money to make the program an accomplished thing, but when the good men of wealth of Chicago are appealed to for a project of this constructive sort, the appeal rarely is in vain. It is the nature of things that we hear more about Chicago's lawlessness, more about the shortcomings of its governmental agencies, than about civic enterprises such as that which the Chicago Boys' club has launched. Behind all this frowsy front there is a civic spirit that would do credit to any community in the world. The story of what many Chicago citizens are doing, with money from their own pockets, to safeguard the social welfare, is a really inspiring story. It ought to be better known by the people of the country.

It must be admitted that Chicago has been a sorry example of following the lines of least resistance when it comes to an attitude toward official delinquency, to some phases of the industrial situation, and to the power which racketeers and gangsters have wielded in giving shape and color to the city's affairs. Recently there have been substantial evidences that the tolerance of this sort of thing is exhausted. There has been some housecleaning at the polls, and more of it is being conducted in other ways. The progress already made and the spirit that still evinces itself, give promise that honesty and decency will be enthroned all along the line in the conduct of the city's public affairs.

SOLD.

Customer—Would you call these colors fast?

Assistant [under notice]—Well, not exactly fast, but perhaps a little bit skittish!—Passing Show.

How to Keep Well By Dr. W. A. Evans

HEALTH IS WEALTH

To the limit of space questions pertaining to hygiene and prevention of disease will be answered in this column. Personal replies will be made to inquiries, under proper limitations, when return stamped envelope is inclosed. Dr. Evans will not make diagnosis or prescribe for individual disease.

[Copyright: 1929: By The Chicago Tribune.]

SKYLIGHT AND AIR BATTING FOR THE SUN.

A ONE TIME mayor of St. Louis consoled citizens who complained of poor street lighting by saying: "Ain't you got the moon yet?" We who live in the crowded cities do not get much sunshine. In the first place, in that season of the year when we need sunlight most the sun reaches the western horizon but a few hours after it leaves the one to the east. Clouds and fogs rob us of much of the sunlight that starts our way. The smoke and dust filter out much of the virtues that good light contains and, finally, "tall buildings come between us and our sun," as Bourke Cockran once said. Which statement, being the final word, makes a postscript necessary.

Window glass is the full back which downs all ultra-violet which may have escaped the enemies in the first line. Is there any moon yet for us? The sky is a queer one. The answer is: Yes—two. Skylight is somewhere near one-third as good as the sunlight from which it is derived. Skylight is that diffuse light which is indirectly due to sunlight. It is the reflection of sunlight from the clouds, the air and the heavens to the earth. It is twilight and dawnlight, the light of day when the sunshine is not striking the spot were we stand. If direct sunlight is not available, skylight is a moderately good substitute.

In pulmonary tuberculosis it is all right to expose the skin of the chest to skylight, but to expose it to the sunlight is held to be wrong.

The other moon is the air bath. If the air bath is taken during the daytime it may be a combination air and skylight bath. The skin is richly supplied with nerve endings. An air bath affects these nerve endings either for good or for harm just as does a water bath. There are those who claim that the improvement in nutrition and general well being which results from heliotherapy is due as much to the air bath as it is to the sun exposure.

The method of giving the air bath may be just about the same as that used with the sunlight. Strong, vigorous people expose the skin to air at ordinary temperatures for short periods without great discomfort. Others must start with ten minute exposures of the feet. Then brief exposures of the knees. Finally, exposure of practically all the skin to even quite cold air is permissible.

MARRIAGE OF 2D COUSINS.

E. J. R. writes: Is there any danger whatever in second cousins marrying and having children?

REPLY.

There would be some if the individuals marrying had an unusual history of inherited diseases and defects. As a rule, the danger is not great.

VARICOSE VEINS.

M. B. S. writes: What is your opinion of the benefits or dangers of treating varicose veins by the new method of injecting them?

REPLY.

The injection operation as now done has much the advantage of the older operation for removal.

CABBAGE FOR BABIES.

Mrs. R. E. M. writes: I noted with interest, in your quotation of Dr. Epstein, that he bars cabbage from the diet of a child under 24 months. This is of especial interest to me, because my 7 month old baby has been fed on a mixture of cabbage water since he was 6 weeks old. He gained 8 ounces a week until he began to crawl around at 6 months, and now gains from 4 to 6 ounces per week. I have never needed to use artificial help of any kind for his bowels, which are as regular as clockwork.

I began his vegetable feedings when he was 6 months old, and always include cabbage, although the other ingredients vary. He weighs an ounce or two over 16 pounds now, and when he was put on the bottle weighed only 6 pounds 2 ounces, so, in his case at least, the cabbage has been most helpful. He is not fat, but all of his weight is good solid muscle and flesh. He is very active and good-natured, and I never have the least trouble with him.

My doctor told me, on his last monthly visit, that he has put two other babies on the same diet and they are doing as well.

FRIEND OF THE PEOPLE

Letters to this department must be signed with names and addresses of writers.

HOOVER'S SUCCESSOR.

[Corrected Reply]

Chicago, Dec. 22.—[Legal Friend of the People.]—In case of the death of the President Elect, who would be our next President? Would President Coolidge hold over? M. O.

President Coolidge would not hold over, since the constitution merely provides that "he shall hold his office during the term of four years," without adding the common wording, "until his successor is elected and qualified."

The wording as to succession by the Vice President covers cases where a President has been removed or incapacitated, but does not expressly cover the case where the vacancy is owing to the failure of a President Elect to qualify; but since there is no other wording to supply this vital omission, the wording used should be construed to accomplish the common sense result of avoiding a vacancy. The result would be that Curtis would be inaugurated as Vice President and would immediately, by force of the constitution, succeed to the presidency.

TRIBUNE LAW DEPARTMENT.

LEGALLY DEAD.

Chicago, Dec. 27.—[Legal Friend of the People.]—When a man disappears from home and a family without a word of explanation or clearing any papers of importance how long must we wait before declaring him dead? V. F.

It is the general rule that a person is presumed dead after seven years' disappearance.

TRIBUNE LAW DEPARTMENT.

DOUBLE TAXES.

Chicago, Dec. 26.—[Legal Friend of the People.]—Please advise if income of stock or bonds of Canadian or other foreign corporation is taxable in United States when owned by American citizens. In other words is income from investment in foreign country subject to United States income tax when corporation tax has been paid in foreign country? J. A. H.

Yes, it would be subject to tax here.

TRIBUNE LAW DEPARTMENT.

A LINE O' TYPE OR TWO

Hew to the Line, let the quips fall where they may.

DEEP ARE THE WAYS OF FORGETTING.

Deep are the ways of forgetting—
Revelry—wine—
Mists to obscure these poor fretting
Dreams of mine.

Easy loves to dull my weeping—
Insentient grown.
Soon now my heart will be sleeping—
Turned to stone.

JUDY SHEA.

HAPPY NEW YEAR to you! And you and you and you. May this be the very happiest year you have ever known. Ah, say not kind friend that this is the boloney. We mean it, every word of it, and while it won't do a darned bit of good, nevertheless and notwithstanding, we mean it. Happy New Year!

Water Wagon Cruise Ends in Wreck. Runs on Speak Easy Reef Soon After Sailing.

The good ship Water Wagon which sailed from the Water Tower last night at 12 o'clock is now a total wreck and is reported to be breaking up fast. The Water Wagon sailed promptly on the minute with a full load of passengers. Everything was happy as the cruise began, the tourists singing "How Dry I Am" and cheering lustily for the eighteenth amendment. Within four or five blocks the good ship ran at full speed on Speak Easy Reef and sank in two feet of hootch. The passengers all escaped, although their keepers on the Water Wagon tried to get them back on board. Attempts were made to haul the Water Wagon off the reef, but the driver said it wouldn't do any good anyhow, as the speak easy reefs are so numerous it would be impossible to continue the voyage. In former years the Water Wagon used to run for days, weeks, and even months without many of the passengers falling off, but as the driver remarked last night, "Things hain't like they uster be."

And Oracle She Is Whatcha Call a Warm Baby.

RHL: It says in a editorial that girls from tha frigid north aint so hot like tha sweet orange blossoms from tha south and fer that reason aint so apt ta get married. And on tha same page it says girls ta be stylish must be a little plumper. Well its fatter—thats what they mean. And, boy, I am fat . . . and I live in tha frigid north . . . and hot? Say—them sun kissed babies dont know nothin. Tha other night me an tha speed boy was out ta make some of this hoopee and we sails into a fancy dump fulla monkey jackets. "Two highballs," says my hot poppa to Henri. Well Henri sets down his silver bucketfull of nectar and takes out a pad to scribble. And after Henri wets tha pencil in his mouth a coupla times he says, "And, maDOM—what will she have?" "MaDOM!" sezzi, "oh the hell with that, bring me two highballs tambien!" ORACLE.

In Which Grim Justice Swoops Straight Down.

Crime cleanups are all the rage now. Every city and town is being swept by the epidemic. Every home feels the urge to clean up crime. We do ourself. And, doggone it, after reading the newspapers yesterday about the outbreak of a real war on crime, we were just determined to get in the game, and we went into the dining room and spanked the Java sparrows for throwing seeds on the rug. Those two Java assassins are going to find out that crime is on the run.

Our Cow Could Put All Four Feet in the Bucket. And Then Sit on Our Lap.

R. H. L.: Right hind foot, my eye; it's plain to be seen that you haven't done a great deal of milking—leastwise, not of cows—or you'd know that one hundred and ninety-seven out of every two hundred are milked from the left side and that you hold the bucket between your knees, and that a cow couldn't put her right hind foot in it unless she crossed her hind legs; and, anyhow, cows don't do that. DANNY THE DREAMER.

The Best Way Is to Leave Those Dramer Critters Alone.

In the January *Vanity Fair* Deems Taylor revives an old story about Heywood Broun, but it's a good story, and the supply of good stories does not warrant a c. c. letting even one die. Hey was reviewing plays those nights and in one evening's stint he said, "Mr. —— gave the worst performance I have ever seen on any stage." The actor thus distinguished immediately got hot under the collar, called on his lawyer, and sued Hey for libel, *lese majesty*, cruel and unusual punishment, assault and battery, desertion, mental suffering, and $50,000. Or some such amusing sum of money, proving that actors do have imaginations. At the trial the judge decided that Hey had a perfect legal right to decide who was the worst actor he had ever seen, and that was that.

Except that a few nights later the same actor opened in a new play and Mr. Broun covered it. He wrote: "Mr. —— was not up to his usual standard."

Not a Chance.

Just another resolution?
Well, maybe, but I'll bet
I'll not break it. I'll die trying.
I'll make that damn Line yet.

LE ROGUE.

Lagniappe.

IN RESPONSE to the violent clamor of our public we decided to print the Line this morning as usual. Everybody else has a holiday today and we had hoped to make it unanimous, but we cannot remain obdurate when we know it would cause untold anguish to others. Therefore we announce that the Line will issue today as usual. As you see.

SCIENCE says it wants a new God. Science should worry, it never paid any attention to the one it had.

MAY WE NOT, this being New Year's day and everything, be permitted to make a graceful bow to L. P. D., M. E. C., Josephine of Beverly Hills, K. M. F., J. S. of Wadsworth, Ada F., Stine R., Man D., C. M. W., E. O'H., Mary E. McC., Liliander, Celia A., Mary, Thomas F., Mary of Manteno (there isn't room to list you all), and the rest of you very nice people for your lovely enthusiastic letters about our Radio Birthday Party for Al over the Air Line of W-G-N Sunday night? So many of you ask that it become an annual affair. And, indeed, why not?

JANUARY FIRST! 1929! Happy New Year! We've mentioned that before, but what's the difference! Happy New Year some more! And again! And encore! Happy New Year! Happy New Year! Happy New Year! R. H. L.

CHANGING SHIFTS ON THE OLD TURNING LATHE

FROM THE TRIBUNE'S COLUMNS

65 YEARS AGO TODAY

JANUARY 1, 1864.

CHICAGO.—The old year went out in a howling, swirling snowstorm that had crippled railroad traffic and telegraph lines. In Niles, Mich., the snow is a foot deep. In St. Louis the temperature is 8 below. At Madison, Wis., and St. Paul, Minn., the snow is three feet deep and it is still snowing. Trains for Chicago and Springfield are snowbound eight miles from Quincy. Four trains are blockaded between Chicago and Joliet.

WASHINGTON, D. C.—The condition of Chief Justice Taney of the United States Supreme court, who has been seriously ill, is reported improved.

NEWBERN, N. C.—The North Carolina Times says that a $5 gold piece was sold at auction for $150 in confederate notes a few days ago. The paper heartily indorses Lincoln's amnesty proclamation and urges the people of the state to accept it.

CHICAGO.—Colored citizens of Chicago will celebrate the first anniversary of the emancipation proclamation today with services at Quinn's chapel and a dinner at Metropolitan hall to be served by Ladies of the Freedmen's Aid society.

30 YEARS AGO TODAY

JANUARY 1, 1899.

HAVANA.—[Special Cable by Richard Henry Little to THE CHICAGO TRIBUNE.]—Tonight's sun set for the last time on the Spanish flag in the new world. The word "finis" is about to be written on the chapter begun by Columbus. Havana is an armed camp. Soldiers in blue patrol the streets. Along the wharves on boxes and bundles sit boys in gray, while boats travel slowly back and forth through the night taking them to the transport ships waiting to carry them to Spain. Tomorrow the Seventh army corps will march into Havana. A salute of 21 guns will be fired and the flags of Spain over Morro and Cabanas will be hauled down. Then over Morro will rise the Stars and Stripes—over the public buildings, over all Havana, over all Cuba.

HARTFORD CITY, Ind.—With zero weather prevailing a score of towns in Ohio are deprived of gas for fuel or other purposes by an explosion which wrecked the mammoth pumping station of the Ohio and Indiana Pipe Line company near Red Key, 14 miles east of here. Among the cities affected are Columbus, Springfield, Dayton, Lima, Piqua, Urbana, Troy, Sidney, Wapakoneta, St. Marks, Celina, Fort Recovery and Coldwater.

CHICAGO.—Capt. Robert P. Wainwright has completed arrangements for mustering out the Third Illinois Volunteer infantry, Col. Fred Bennitt's regiment. The men returned from Porto Rico two months ago and have been at home ever since waiting to be mustered out.

10 YEARS AGO TODAY

JANUARY 1, 1919.

BASLE.—The Poles are masters of Posen (German Poland), according to the Vorwaerts of Berlin. They have disarmed German officers and soldiers, some of whom, the papers add, were tried by court martial and shot. Violent fighting has taken place in the streets between Germans and Polish soldiers. The Poles have cut communications with Germany, and the German authorities in the province are urgently demanding that troops be sent to their aid.

WARSAW.—Poland is preparing for a military campaign along the entire Russian frontier. The bolsheviki will be opposed on the north and east and the Ruthenians of the Ukraine on the southeast. The bolsheviki have forced the Poles to take up arms by their advance into Polish territory.

CHICAGO.—The year of our Lord 1919 was welcomed to Chicago in time honored hilarious fashion, despite slush underfoot and a stinging snowy gale. Reports up to 3:30 a. m. were that gayety reigned through the morning hours, but generally the doors of saloons and cafés were closed. Those inside, however, were not disturbed in their celebrations by the advent of "closing hour." At the Marigold Garden Manager Max Eitel said 1,200 quarts of champagne were sold before midnight. At the Green Mill Manager Henry Horn said never before had so much champagne been ordered. All the loop hotels and cafés, including Vogelsang's, De Jonghe's, Stillson's, and the Lambs, were packed with merry, thirsty throngs.

VOICE OF THE PEOPLE

Writers should confine themselves to 200 or 300 words. Give full names and addresses. No manuscripts can be returned. Address Voice of the People, The Tribune.

PROF. PAV'S ERROR.

Chicago, Dec. 29.—It is interesting today to recall an article which appeared just a year ago in THE TRIBUNE. It was an account by Henry Wales informing us how Prof. Pav, astrologer and seer, had astounded Paris by prophesying the end of the world in the summer of 1928. I quote from this dispatch: "The most terrible part will be the falling on the earth of the colossal meteorite. The earth will be jolted from its orbit by the shock, but magnetic forces will prevent it falling and colliding with another planet. Large areas of land will disappear and new continents will appear. . . . The pope will be assassinated by a person intimately attached to the Vatican. . . . Entire races of animals will disappear . . . . At the end of the cataclysm only a relatively few people will survive. . . . All holy scriptures and writings point to the year 1928 as being marked with a special sign."

The world, as usual, goes about its business, as the normal person suspected it would, notwithstanding the learned professor, and the astonishment which his information supposedly caused when first given out. A little publicity now to the slight mistake which the professor has made might put at ease the fears of timid people who might be inclined to take seriously future prognostications as to the end of the world by this or any other learned savant.

H. J. LEONARD.

STODGY CUSTOM.

Grand Rapids, Mich., Dec. 29.—When I read the Inquiring Reporter's question, "Should a thirteenth month be adopted?" I eagerly scanned the answers to see how many of the people to whom he put the question would be liberal minded and progressive enough to comprehend the advantages of changing the Gregorian calendar.

But human nature proved to be the same as ever. Two of the people who answered the reporter gave reasons why they were in favor of the change. The other three said they were not in favor of the change, one because a month might pass too quickly, one because old dates might be swept away, which is not true, since they would remain as always, and the third because she thinks 13 is an unlucky number.

There are many other things which could be changed for the better if people were only able to realize that we have not reached the pinnacle of perfection and that because we have done a thing for many years is no reason why we shouldn't improve it.

FRED R. STONEWORTH.

MIND AND FLU.

Chicago, Dec. 27.—It is my opinion that if less publication was made of the flu situation it would be more beneficial to the people in general in so far as the mind works wonders, and all the precautions being broadcast only adds a fear of taking on the flu, and the result is coughing and sneezing.

M. C. CARLOUGH.

BOOST FOR RADIO SERMONS.

Wheaton, Ill., Dec. 28.—I am sorry P. R. M., who wants all ministers suppressed, has such a conception of the Sunday radio. If he would only listen to the messages which come from those who are trying to present the Bible and its truths, and accept them, then turn on the radio to some good religious service and see if he still feels the same about these preachers whom he has been condemning.

There always have been and always will be some who have peculiar ideas about religion, but if we will just take the Bible as our guide, we will not need to be in doubt as to right and wrong. I am afraid he has misunderstood as to the warning about spending all his time praying for the judgment day. We do not need to pray for the judgment, for it is surely coming, but we should pray that we will be prepared for it when it comes. We may turn off the radio and we may stop going to church to get away from these warnings, but the time is coming when those who have not heeded them will call for the rocks and mountains to fall upon them to hide them from the wrath of God.

P. E. K.

CHRISTMAS GIFT.

Chicago, Dec. 28.—The Adoration of the Magi with Sunday's TRIBUNE was a beautiful Christmas gift to your readers. Hung among the Christmas decorations, Rubens' magnificent group, with its matchless line and color, has been a greater joy each time we have looked at it and we realize, as the days since Christmas are passing, that no present the season has brought has given more pleasure than THE TRIBUNE'S.

E. HILTON.

SLEEP FOR BUS DRIVERS.

Chicago, Dec. 27.—Which is more dangerous, a drunken chauffeur or one without sleep? I noticed an item which stated that an interstate bus of the Pony Express line was in a smashup which cost the life of one man and injured many others. There is a federal law which prohibits a railroad man from working in excess of sixteen out of every twenty-four hours. Being an engineer on a road out of Chicago, I readily realize the effects and danger of insufficient rest for a man at the throttle with lives depending on his actions. Why is it not as important that the lives of those who ride in buses and cabs be protected as those on a train, especially since they compete with the railroads for passenger traffic?

GEO. C. McDANIEL.

COMMUTER'S CHIVALRY.

Chicago, Dec. 28.—I want to express my appreciation to the person who found a package of mine on an Illinois Central suburban train and took the trouble to put postage on it and mail it. That was indeed most kind, and I regret that I have no other means of thanking him or her. I can only hope that he or she will see this and know how grateful I am.

VERONICA GRIMES.

JILTED

[Columbus Dispatch.]

Store Closed Today. These Sales Begin Tomorrow. Store Hours 9 A.M. to 5:30 P.M.

CARSON PIRIE SCOTT & CO

January Sales of
Silk Lingerie-House Dresses
Baby Wear-Boys' Suits
Household Linens-Sheets and Cases
Glove-Silk and Rayon Underwear

JANUARY is the month of great opportunity at this store. It brings sales and sellings long established as the source of notably fine values. Listed herewith are events which make this store the center of constant interest from the point of economy and from the point of presentations of new and advanced style as well. Typical groups of characteristic values appear on this page and elsewhere in this paper.

Semi-Annual Sale of Shoes
Sales of Gloves, of Silk Hosiery
Wool Dress Goods Remnants
Women's, Misses', Girls' Tub Frocks
Presentation of Southern Apparel

Semi-Annual Sale of Shoes Lends Economy to Smartness

For her who chooses with an eye to chic and who appreciates a chance for unusual economy, the Semi-Annual Sale of Shoes will provide an entire new shoe wardrobe. For here is variety of style and color—to meet many tastes.

Sports shoes, dress shoes, street shoes and evening shoes in amazing variety, white kidskins, calfskins, suedes, reptile leathers and fabrics are all represented. Prices vary, of course, with the style and the quality of shoe.

Prices in This Sale Begin at $5 and Go to $16.75—Every Pair of Shoes Reduced Except Arch Sustainer Shoes

Third Floor, South, State. *Shoe Tree, Third Floor, East.*

House Dresses
In the January Sale
$2.95 and $5

At $2.95—A smart and colorfully printed broadcloth, with short sleeves, right, and a sleeveless linen in solid color, left, that are representative of the values at this price.

At $5—The attractive dress illustrated is a rayon of excellent quality, with a fine pin stripe. A printed French linen with organdy vest (not sketched) is unusually smart. Also at $5 are dresses of Kraft Weave.

Third Floor, East.

Women's Gloves Reduced
$1.25 and $3.95

Imported suede fabric gloves in slip-on styles, novelty cuffs and one-clasp. In white and colors. $1.25.

Warmly lined gloves a timely investment. Capeskin, suede or mocha, lined with knit wool or fur, $3.95.

First Floor, North, State.

Household Linens

Outstanding January Sales Value

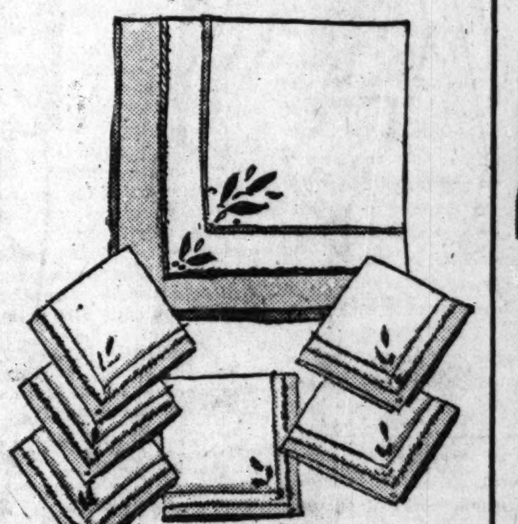

All linen satin damask table cloths; a variety of attractive designs range from $7.50 each for the 2x2 yard cloths to $15 for the 2x4 yard size. Napkins, 22x22 inch, $9 dozen.

Fine Damask Dinner Sets with a Cloth and 12 Napkins, $16.75

All-linen, very fine, beautifully hemstitched. Cloth 68x86 inches; 12 napkins, 20½ inches square. The set, $16.75.

Damask Breakfast Sets, 7 Pieces, $9.25

In rose, blue, gold color, green or orchid. Cloth, 60x60 in.; six napkins, each 16x16 in. The entire set, $9.25.

Hemmed Bleached Turkish Bath Towels, Color Bordered (23x45 in.), $9 dozen.
Hemmed Bleached Turkish Bath Towels, Very Heavy (24x48 in.), 50c each.
Linen Huck Towels, "Dew Bleached," Colored Borders (18x32 in.), $6 dozen.
Hemstitched Linen Huck Towels, Satin Damask Borders (18x32 in.), 65c each.

Colored Rayon-and-Cotton Bed-Spreads with Flounce and Shirring. 86x108 Inches, $8.75 Each

Second Floor, South, State.

January Sale of Sheets and Pillow Cases

Everyday needs for the thrifty housewife who likes to have plenty and who prefers to buy them when she is able to realize substantial savings.

"Bridal"

Cases	42x36 in.	35c
	45x36 in.	38c
	45x38 in.	42c
Sheets	63x99 in.	$1.35
	72x99 in.	1.50
	81x99 in.	1.65

"Lady Pepperell"

Cases	42x36 in.	38c
	45x36 in.	40c
	45x38½ in.	45c
Sheets	63x99 in.	$1.45
	72x99 in.	1.60
	81x99 in.	1.75

"Wamsutta Percale"

Cases	42x38½ in.	90c
	45x38½ in.	$1.00
	50x38½ in.	1.10
Sheets	63x108 in.	$3.45
	72x108 in.	3.85
	81x108 in.	4.50

Second Floor, North, State.

Wool Fabrics in Remnant Lengths

According to Kind, $1 to $3.85 Yard

With the importance of woolens indicated for the coming season, and with the great variety of smart, really "advanced" weaves in this sale, its values are greater than they have been for some time. Lengths vary from 1 to 3½ yards. The[...] many fine cloths—

Plain Flannels *Jersey Cloth* *Wool R[...]* *[W]ool Tweeds*
Wool Crepes *Tweed Coatings* *Fan[...]* *[F]ine Twills*
Homespuns *Broadcloths* *Pl[...]* *[W]ool Plaids*

Remnants purchased during this sale will not [...]ed for Credit, Refund or Exch[...]fund or exchange.

Second Floor

[...]ora Cloth Coat, [...] trim, now $139.50.
Black Satin Afternoon Coat, [...]ge Ermine collar, now $75.
$165 Brown Tweed Coat, Kit Fox collar, now $39.50.
$150 Tan Kasha Cloth Coat, Tan Galyak trim, now $39.50.
COATS—TH[...]

Unusual Values in this January Sale of

Boys' Tub Suits, $2.25

Crisp new wash suits in a regular January selling usher in the New Year properly for the lad of 3 to 10. Many different styles and a variety of patterns, colorings and fabrics.

Fifth Floor, Wabash.

Remarkable Value-Chiffon Silk Hosiery In a Special Sale
$1.45

Silk-to-the-top and picot-edged. Fine, smooth in texture and a great choice of desirable colors. Such hosiery is usually much higher priced.

The Dark Shades So Smart
Paler Tones for Southern Wear
Many of the Unusual Shades

Full-fashioned, of course, reinforced at toe, heel and sole with lisle interlinings. Values are unusual and the price prevails only on this group, so early choice is suggested.

First Floor, North, State.

Store Closed Today. These Sales Begin Tomorrow. Store Hours 9 A.M. to 5:30 P.M.

CARSON PIRIE SCOTT & CO

January Sales of
Silk Lingerie-House Dresses
Baby Wear-Boys' Suits
Household Linens-Sheets and Cases
Glove-Silk and Rayon Underwear

JANUARY is the month of great opportunity at this store. It brings sales and sellings long established as the source of notably fine values. Listed herewith are events which make this store the center of constant interest from the point of economy and from the point of presentations of new and advanced style as well. Typical groups of characteristic values appear on this page and elsewhere in this paper.

Semi-Annual Sale of Shoes
Sales of Gloves, of Silk Hosiery
Wool Dress Goods Remnants
Women's, Misses', Girls' Tub Frocks
Presentation of Southern Apparel

Semi-Annual Sale of Shoes Lends Economy to Smartness

For her who chooses with an eye to chic and who appreciates a chance for unusual economy, the Semi-Annual Sale of Shoes will provide an entire new shoe wardrobe. For here is variety of style and color—to meet many tastes.

Sports shoes, dress shoes, street shoes and evening shoes in amazing variety, white kidskins, calfskins, suedes, reptile leathers and fabrics are all represented. Prices vary, of course, with the style and the quality of shoe.

Prices in This Sale Begin at $5 and Go to $16.75—Every Pair of Shoes Reduced Except Arch Sustainer Shoes

Third Floor, South, State. *Shoe Tree, Third Floor, East.*

House Dresses
In the January Sale
$2.95 and $5

At $2.95—A smart and colorfully printed broadcloth, with short sleeves, right, and a sleeveless linen in solid color, left, that are representative of the values at this price.

At $5—The attractive dress illustrated is a rayon of excellent quality, with a fine pin stripe. A printed French linen with organdy vest (not sketched) is unusually smart. Also at $5 are dresses of Kraft Weave.

Third Floor, East.

Women's Gloves Reduced
$1.25 and $3.95

Imported suede fabric gloves in slip-on styles, novelty cuffs and one-clasp. In white and colors. $1.25.

Warmly lined gloves a timely investment. Capeskin, suede or mocha, lined with knit wool or fur, $3.95.

First Floor, North, State.

Household Linens
Outstanding January Sales Value

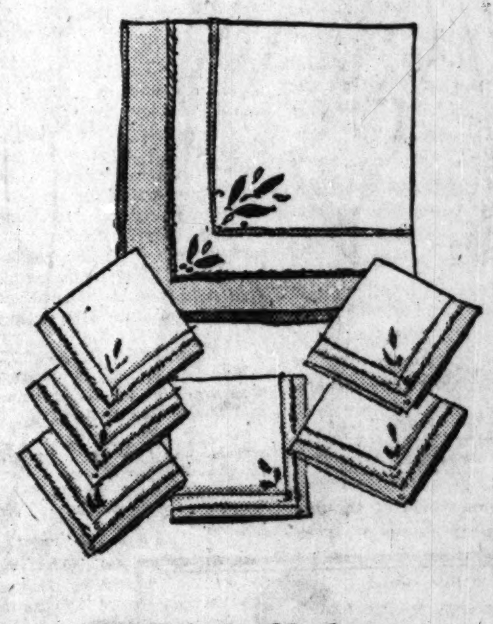

All linen satin damask table cloths; a variety of attractive designs range from $7.50 each for the 2x2 yard cloths to $15 for the 2x4 yard size. Napkins, 22x22 inch, $9 dozen.

Fine Damask Dinner Sets with a Cloth and 12 Napkins, $16.75

All-linen, very fine, beautifully hemstitched. Cloth 68x86 inches; 12 napkins, 20½ inches square. The set, $16.75.

Damask Breakfast Sets, 7 Pieces, $9.25

In rose, blue, gold color, green or orchid. Cloth, 60x60 in.; six napkins, each 16x16 in. The entire set, $9.25.

Hemmed Bleached Turkish Bath Towels, Color Bordered (23x45 in.), $9 dozen.
Hemmed Bleached Turkish Bath Towels, Very Heavy (24x48 in.), 50c each.
Linen Huck Towels, "Dew Bleached," Colored Borders (18x32 in.), $6 dozen.
Hemstitched Linen Huck Towels, Satin Damask Borders (18x32 in.), 65c each.

Colored Rayon-and-Cotton Bed-Spreads with Flounce and Shirring. 86x108 Inches, $8.75 Each

Second Floor, South, State.

January Sale of Sheets and Pillow Cases

Everyday needs for the thrifty housewife who likes to have plenty and who prefers to buy them when she is able to realize substantial savings.

"Bridal"

Cases	42x36 in.	35c
	45x36 in.	38c
	45x38 in.	42c
Sheets	63x99 in.	$1.35
	72x99 in.	1.50
	81x99 in.	1.65

"Lady Pepperell"

Cases	42x36 in.	38c
	45x36 in.	40c
	45x38½ in.	45c
Sheets	63x99 in.	$1.45
	72x99 in.	1.60
	81x99 in.	1.75

"Wamsutta Percale"

Cases	42x38½ in.	90c
	45x38½ in.	$1.00
	50x38½ in.	1.10
Sheets	63x108 in.	$3.45
	72x108 in.	3.85
	81x108 in.	4.50

Second Floor, North, State.

Wool Fabrics in Remnant Lengths
According to Kind, $1 to $3.85 Yard

With the importance of woolens indicated for the coming season, and with the great variety of smart, really "advanced" weaves in this sale, its values are greater than they have been for some time. Lengths vary from 1 to 3½ yards. There are many fine cloths—

Plain Flannels, *Wool Crepes*, *Homespuns*, *Jersey Cloth*, *Tweed Coatings*, *Broadcloths*, *Wool Repps*, *Fancy Flannels*, *Plain Coatings*, *Wool Tweeds*, *Fine Twills*, *Wool Plaids*

Remnants purchased during this sale will not be accepted for credit, refund or exchange.

Second Floor, North, State.

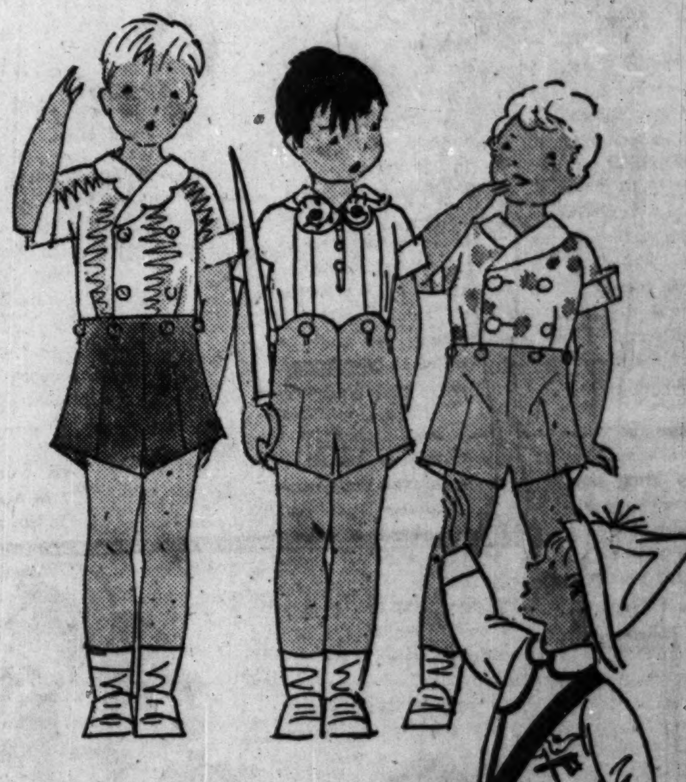

Unusual Values in this January Sale of

Boys' Tub Suits, $2.25

Crisp new wash suits in a regular January selling usher in the New Year properly for the lad of 3 to 10. Many different styles and a variety of patterns, colorings and fabrics.

Fifth Floor, Wabash.

Remarkable Value-Chiffon Silk Hosiery In a Special Sale
$1.45

Silk-to-the-top and picot-edged. Fine, smooth in texture and a great choice of desirable colors. Such hosiery is usually much higher priced.

The Dark Shades So Smart
Paler Tones for Southern Wear
Many of the Unusual Shades

Full-fashioned, of course, reinforced at toe, heel and sole with lisle interlinings. Values are unusual and the price prevails only on this group, so early choice is suggested.

First Floor, North, State.

Bishop Furs for January
Compare Values Before You Buy
41955 Miss Style Australian Opossum Coat $175
42496 Sheared American Wildcat Coat, Beaver Collar, Miss Style
42600 Hudson Seal (Seal Dyed Musquash) Coat, Miss Style, Self Trimmed, Tailored Collar. $245
42628 Miss Style Grey Kid Coat, Leather Trim $135
42629 Grey Kid Coat, Leather Edging, Miss Style $145
42625 Sandalwood Dyed Miss Style Karacul Coat, German Fitch Collar $225
42025 Beige Dyed Japanese Weasel Coat, Brown Fox Shawl Collar $395
41958 Miss Style Beaver Coat $445
42411 Miss Style Raccoon Coat $225
41776 Hudson Seal (Seal Dyed Musquash) Coat, American Mink Shawl Collar and Cuffs $385
42633 Miss Style Krimmer Coat $425
42463 Aribena Otter Coat, German Fitch Trim, Miss Style $345
42949 Leopard Coat, German Fitch Trimmed, Miss Style, Tailored Collar and Cuffs $450
42933 Sandalwood Dyed Karacul Coat, Self Trimmed, Tailored Collar, Miss Style $195
42596 Hudson Seal (Seal Dyed Musquash) Coat, Natural Fitch Trim $285
42670 Natural Musquash Coat, Beaver Collar $215
42408 Nutria Lamb Coat and Muff, Miss Style $145
42957 Oriental Ermine Coat American Mink Tailored Collar and Cuffs $525
42062 Hudson Seal (Seal Dyed Musquash) Coat, Baum Marten Trim $545
41613 Brown Pony Coat Beaver Trim $95
42489 Squirrel Dyed Brown Cony Coat (Self Trimmed) $95
42691 Brown Leather Trimmed Coat (Pony) $95
Special Group
Of Samples, Models, and Broken Lines
Mostly "Miss Style" sizes and . . . Brown Pony, Squirrel Dyed Coney and American Broadtail.
$95
You'll find real value and real furs here . . . at prices which we believe will convince you completely that Bishop's is the place to buy your fur coat! We have a complete range of all furs . . . from sport to elegant sables . . . in the very smartest and newest styles . . . and priced fairly, accurately, right!
Sizes for children, Miss styles, Women's . . . and coats for the larger women, who also want to be stylishly dressed.
Compare before you buy and be convinced!
It pays to trade where you trade in safety
A. Bishop Co.
The Old Reliable Furriers, Hatters, and Haberdashers—Established 1860
Randolph at Wabash—South-East Corner

CHAS·A·STEVENS·&·BROS

Our January Clearance Sale

TOMORROW

Features Further Reductions on Desirable Merchandise

Our Annual Clearance Sales are famous for marvelous values . . . high quality apparel for the well dressed woman that has been radically reduced for immediate clearance. Our present Sale is successfully following the records of previous years and exceeds the demands of our many customers. A few of the reduced prices are listed below.

Hats at Further Reductions

$42.50 Matron's Brown Felt, velvet trim, now **$5.**
$42.50 Imported Grey Soleil, now **$20.**
$40 Black Satin Tam, with White Slynkx, now **$15.**
$35 Black and Grey Skull Cap, French model, now **$10.**
$35 Black Felt Hat, Plush trim, now **$15.**
$35 Gold Tricot Turban, now **$15.**
$30 Black Velvet, Rose Felt facing, now **$10.**
$25 Grey Felt, scarf trim, now **$10.**
$25 Large Brim, Taffeta and Straw, now **$5.**
$25 Monet Blue Velvet, now **$15.**
$25 Brown Felt Turban, feather trim, now **$10.**
$25 Rust Felt and Chenille, now **$15.**
$25 Grey Felt Turban, feather trim, now **$15.**
$25 Monet Blue Velvet Tricorn, now **$15.**
$20 Navy Felt, Rose Velvet and Flowers, now **$10.**
$20 Coral Ribbon Hat, now **$10.**
$20 Wine-colored Soleil, Tan Caracul trim, now **$10.**
$18.50 Fuchsia shirred Velvet Turban, now **$10.**
$15 Brown Velvet Turban, now **$5.**

Groups of Exceptional Hats
$2.50 $5. $7.50 $10

HATS—FIFTH FLOOR

Fur Coats

Nearly All Reduced One-Fifth or More

$1475 Cocoa Ermine Coat, Baum Marten Shawl Collar, now **$975.**
$1385 Cocoa Ermine Coat, Cocoa Fox collar, now **$975.**
$1075 Jap Mink Coat, now **$875.**
$875 Dyed Sable Kolinsky Coat, now **$700.**
$835 Broadtail Persian Coat, White Ermine, now **$595.**
$795 Hudson Seal (Dyed Muskrat), Baum Marten trim, now **$595.**
$795 Sandalwood Caracul (Lamb), Beige Ermine trim, now **$525.**
$750 Bronze Caracul (Lamb), Brown Fox collar, now **$495.**
$725 Logwood Brown Alaska Seal Coat, now **$580.**
$675 Genuine Alaskan Seal Coat, now **$540.**
$665 Hudson Seal (Dyed Muskrat), Mink trim, now **$525.**
$625 Hudson Seal (Dyed Muskrat), Baronduki Scarf, now **$375.**
$610 Grey Siberian Squirrel, Platinum Fox collar, now **$488.**
$610 Hudson Seal (Dyed Muskrat), Cocoa Ermine trim, now **$408.**
$545 Russian Baronduki Coat, now **$395.**
$545 Hudson Seal (Dyed Muskrat), Cocoa Ermine collar, now **$375.**
$545 Beaver Coat, now **$435.**
$535 Eggshell Caracul Coat, Badger trim, now **$425.**
$525 Bronze Squirrel, Fox collar, now **$375.**
$525 Hudson Seal (Dyed Muskrat), Kolinsky trim, now **$375.**
$525 Tan American Broadtail, now **$295.**
$510 Hudson Seal (Dyed Muskrat), Leopard trim, now **$408.**
$510 Black Caracul Coat (Lamb), Kolinsky trim, now **$225.**
$495 Black Russian Pony Coat, Grey Persian trim, now **$395.**
$485 Brown Squirrel Coat, Tuxedo collar and cuffs, now **$375.**
$475 Beige Caracul (Lamb) Coat, Beige Skunk trim, now **$295.**
$465 Baronduki Coat, Beaver trim, now **$325.**
$465 Mole Coat, now **$350.**
$445 Misses' Platinum American Broadtail, Krimmer trim, now **$195.**
$435 Hudson Seal (Dyed Muskrat), Kolinsky trim, now **$348.**
$415 Black Caracul (Lamb) Coat, tailored, now **$295.**
$395 Raccoon Coat, now **$295.**
$395 Grey Krimmer Coat, now **$316.**
$365 Grey Kid Caracul Coat, now **$292.**
$365 Ocelot Coat, Fisher Fitch collar and revers, now **$285.**
$365 Leopard Cat Coat, Beaver collar, now **$285.**
$365 Golden Muskrat, Fox collar, now **$195.**
$350 Black Caracul (Lamb) Coat, Black Lynx collar, now **$275.**
$345 Hudson Seal (Dyed Muskrat), Grey Krimmer collar, now **$276.**
$345 Tropical Seal Coat, now **$175.**
$325 Hudson Seal, German or Russian Fitch trim, now **$260.**
$325 Silver Muskrat, Russian Fitch collar, now **$260.**
$325 Tan Caracul Coat, leather trim, now **$260.**
$325 Junior Brown Pony Coat, Brown Krimmer collar, now **$175.**
Special Hudson Seal (Dyed Muskrat), Crown Squirrel trim, now **$295.**
Misses' Tailored Hudson Seal (Dyed Muskrat), special at **$250.**
Ladies' Tailored Hudson Seal (Dyed Muskrat), special at **$275.**
$265 Tan Caracul Coat, Russian Fitch collar, now **$212.**
$235 Junior Natural Muskrat, now **$188.**
$185 Tan Caracul Coat, now **$148.**
$125 Grey Squirrelette (Coney), now **$100.**

All Fur Scarfs Reduced

FURS—FIFTH FLOOR

Sports Apparel

Greatly Reduced

Coats

$135 Worumba Top Coat, now **$65.**
$55 White Angora Coat, now **$25.**
$45 Tweed Sports Coat, now **$15.**
$15 Corduroy Jacket, now **$5.**
$12.50 Pique Coat, now **$2.95.**

Ensembles

$250 Tan Tweed Ensemble, collar and cuffs of Caracul, now **$125.**
$200 Cashmere Jersey Ensemble with green Silk Skirt, now **$125.**
$85 2-pc. Ensemble, White Silk Dress and Red Cardigan of Jersey, now **$45.**
$85 3-pc. Knitted Import in Brown, Orange and White, now **$45.**
$75 Printed Silk Ensemble Dress and Cape, now **$35.**

Sports Frocks

$125 2-pc. Green Jersey, embroidered, now **$39.50.**
$115 Hand Painted Transparent Velvet Frock, now **$49.50.**
$95 1-pc. Silk Frock, sleeveless Jacket of Angora, now **$25.**
$95 Black Jersey Frock, 2-pc. model, now **$35.**
$95 Sports Frock, 2-pc. Sweater model, now **$45.**
$85 Original Schiarapelli Sweater Frock, now **$39.50.**
$85 Frock Tie Silk, 2-pc. model, now **$35.**
$85 Oxford Covert Frock, now **$45.**
$85 Imported 2-pc. model Green Silk Skirt and Tan Blouse, now **$45.**
$75 Tan Tweed 2-pc. Frock, now **$29.50.**
$65 Knitted 2-pc. Frock, Silk Skirt, now **$25.**
$55 Silk Knitted Sports Frock, Orange and White, now **$25.**
$55 Golf Frock, 2-pc. model, now **$25.**
$49.50 Pencil Blue Chanel Model Wool Crepe Dress, now **$25.**
$35 Green Velveteen Frock, now **$15.**

Blouses

$50 Imported Transparent Velvet Blouse, now **$10.**
$35 Hand Made Georgette Blouse, now **$12.50.**
$35 Hand Blocked Silk Blouse, now **$10.**
$25 Satin Tuck-in Blouse, now **$12.50.**
$25 Tan Figured Silk Jacket, now **$10.**
$15 French Bow Blouses, now **$4.95.**
$15 White and Tan Linen Vestees, now **$4.95.**
$5 Pique Vests, now **$1.**

Sweaters and Hats

$35 Hand Knitted Sweater, now **$15.**
$29.50 Imported Sweater with Socks to match, now **$19.50.**
$25 Skating Suit, Sweater, Cap and Socks, now **$15.**
$15 Hour Glass Sweater, now **$6.95.**
$18.50 Blue Felt Sports Hat, now **$5.**
$13.50 Tan and Blue Sports Hats, now **$5.**

SPORTS SECTION—THIRD FLOOR

Women's and Misses' Dresses

Radical Reductions are featured in this group of smart Dresses.

$215 Golden Brown Velvet Dinner Gown, Gold Beaded, now **$75.**
$200 Black Transparent 3-pc. Gown, sleeveless Turquoise Blouse, now **$125.**
$185 Flesh Mirrored Velvet Evening Gown, Crystal Beads, now **$125.**
$185 Yellow Chiffon Evening Gown, Rhinestone trim, now **$75.**
$175 Black Chantilly Lace Afternoon Gown, Flesh Satin Slip, now **$75.**
$165 Gold Tissue Afternoon Gown, now **$125.**
$160 Black Transparent Velvet Gown, Metal Brocade, now **$95.**
$165 Brown Transparent Afternoon Gown, Lace Collar, now **$95.**
$160 Chartreuse Green and Black Transparent Velvet Dress, now **$55.**
$160 Black Transparent Velvet Dress, Metallic Blouse, now **$95.**
$160 Coral Moire Evening Gown, now **$95.**
$150 Black Chiffon Formal, Rhinestone trim, now **$75.**
$150 Sapphire Blue Afternoon Frock, now **$85.**
$150 Red Velvet Evening Gown, now **$85.**
$150 Pompadour Taffeta Evening Gown, now **$65.**
$135 Cherry Red Chiffon Evening Gown, now **$55.**
$135 Navy Blue Chiffon Afternoon Frock, now **$55.**
$135 Green Printed Chiffon Dinner Gown, now **$65.**
$135 Wood Brown Transparent Evening Gown, Tulle trim, now **$85.**
$135 Flesh Colored Chiffon Dinner Gown, emb., now **$55.**
$135 Beige Crepe Eliz. Afternoon Gown, Lace trim, now **$39.50.**
$135 Yellow Chiffon Evening Gown, now **$39.50.**
$125 Navy Crepe Eliz. Gown, Lace Yoke, now **$55.**
$125 Pansy Crepe Eliz. Afternoon Gown, now **$85.**
$125 Red Printed Velvet Dinner Gown, draped skirt, now **$29.50.**
$125 Black Satin Afternoon Gown, now **$85.**
$125 Rose and Black Printed Silk Dress, now **$29.50.**
$115 Pencil Blue Crepe Afternoon Gown, Silver Lame, now **$75.**
$115 Tan Flat Crepe Afternoon fagoted, now **$29.50.**
$110 Flame Red Flat Crepe Dinner Gown, now **$39.50.**
$100 Navy Crepe Eliz. Afternoon Gown, now **$29.50.**
$100 Robin's Egg Blue Taffeta Dinner Gown, now **$39.50.**
$100 Shell Pink Moire Evening Gown, now **$35.**
$85 Aquamarine Blue Crepe Dress, now **$29.50.**
$85 Brown Velvet 2-pc. Dress, Yellow checked Scarf, now **$35.**
$85 Beige Crepe Eliz. Gown, pleated skirt, now **$39.50.**
$85 Wood Brown Net Evening Gown, now **$49.50.**
$85 Aquamarine Blue 2-pc. Crepe Afternoon Dress, now **$29.50.**
$85 Flowered Chiffon Afternoon Dress, now **$25.**
$85 Tan Crepe Afternoon Dress, Caracul belt, now **$49.50.**
$85 Pearl Gray Chiffon Gown, tucked model, now **$29.50.**
$85 Blond Satin Afternoon Gown, now **$39.50.**
$85 Black Dull Crepe 2-pc. Dress, fagoted, now **$29.50.**
$85 Two Toned Rose Knitted Sports Dress, now **$39.50.**
$85 Royal Blue Crepe Eliz. Tailored Dress, now **$35.**
$85 Black and White Printed Velvet Dress, now **$39.50.**
$85 Black Chiffon Afternoon Dress, now **$49.50.**
$85 Tan Lace Gown, Lace trim, now **$29.50.**
$85 Aquamarine Flat Crepe Dress, 2-pc. model, now **$29.50.**
$85 Beige Canton and Satin Street Dress, now **$15.**
$75 Tan Novelty Wool Street Dress, now **$45.**
$75 Monet Blue Wool Crepe Tailored Dress, now **$49.50.**
$75 Olive Green Printed Velvet 2-pc. Dress, now **$39.50.**
$65 Blonde Satin Afternoon Gown, Lace, now **$39.50.**
$65 Flesh Moire Evening Dress, now **$25.**
$65 Blue Chiffon Afternoon Dress, now **$25.**
$65 Rose Beige Lace Afternoon Frock, now **$25.**
$65 Gold Flat Crepe 2-pc. Dress, now **$25.**
$65 Black Satin Afternoon Dress, now **$39.50.**
$65 White Moire Dinner, now **$35.**
$55 Royal Blue Crepe Dinner Gown, now **$29.50.**
$55 Beige Chiffon 2-pc. Tailored Dress, now **$25.**
$55 Gray Crepe Eliz. 2-pc. Dress, now **$25.**
$55 Coral Crepe Dress, now **$25.**
$55 Jade Green Flat Crepe Dinner Dress, now **$35.**
$49.50 Black Crepe Satin Afternoon Gown, now **$35.**
$45 Sea Green 2-pc. Chiffon Dress, now **$10.**
$45 Navy Transparent Velvet Afternoon Dress, now **$25.**
$39.50 Brown Transparent Velvet Afternoon Dress, now **$25.**
$39.50 Brown Satin Dress, novelty collar, now **$25.**
$39.50 Golden Brown Transparent Velvet Dress, now **$29.50.**
$39.50 Aquamarine Flat Crepe Frock, now **$10.**
$39.50 Chartreuse and Black Transparent Velvet Afternoon Dress, now **$17.50.**
$35 Wine Ensemble Velveteen Suit, now **$17.50.**
$35 Black Canton and Transparent Velvet Dress, now **$17.50.**
$35 Black Velveteen Ensemble, plaid Skirt, now **$17.50.**
$35 2-pc. Tucked Jersey, now **$10.**
$35 Red Canton 2-pc. Frock, now **$17.50.**
$35 2-pc. Black Crepe Satin Dress, now **$17.50.**
$35 Green Satin Dinner Frock, now **$17.50.**
$35 Orchid Canton and Transparent 2-pc. model, now **$15.**
$35 Brown Canton Crepe, Transparent Velvet trim, now **$15.**
$35 Fuschia Crepe Satin, 2-pc., now **$17.50.**
$29.50 Peach Transparent Velvet Evening Gown, now **$15.**
$25 Brown Covert Cloth 2-pc. Model, now **$15.**
$25 Brown and Tan Tweed Sports Dress, now **$15.**
$25 Tan Canton Crepe Tailored Dress, now **$15.**
$25 Tweed Dress, 2-pc., now **$15.**
$17.50 Navy Satin 2-pc. Afternoon Dress, now **$10.**
$17.50 Tan Covert 2-pc. Street Dress, now **$10.**
$17.50 Navy Canton and Transparent 2-pc., now **$10.**
$17.50 Black Satin Pleated Skirt, now **$10.**
$17.50 Black and White Striped Cloth Dress, now **$10.**

DRESSES—FOURTH FLOOR

Ensemble Suits

Remarkable Values in These Fashionable Ensembles

$225 Brown and Beige Novelty Wool Ensemble Suit, now **$75.**
$195 Grey Tweed Ensemble, blouse and coat facing of Natural Jersey, now **$75.**
$160 Black Cloth Ensemble, 1-pc. Dress, Rose Beige Satin Dress, now **$55.**
$150 Green Georgette Tweed Ensemble, printed silk 1-pc. Dress, now **$45.**
$150 Tan Covert Ensemble, 1-pc. Silk Dress, now **$45.**
$150 Oxford Covert Cloth Ensemble, with Crepe Blouse, now **$75.**
$125 Rose Beige Kasha Ensemble. 1-pc. printed Silk Dress, now **$45.**
$125 Oxford Covert Cloth Ensemble, 3 pcs., hip length Coat, now **$55.**
$85 Mannish Cloth 2-pc. Suit, white pique vestee, now **$65.**
$65 Navy Wool Ensemble 2-pc. Nude Silk Dress, now **$35.**

ENSEMBLE SUITS—FOURTH FLOOR

Women's and Misses' Coats

Offering Extraordinary Savings

$495 Black Majora Cloth, Fisher Fitch trim, now **$345.**
$375 Black Ombre Cloth Coat, Black Persian Lamb trim, now **$245.**
$350 Black Kasha Coat, Beige Fox trim, now **$165.**
$350 Black Kasha Street Coat, Black Caracul trim, now **$195.**
$345 Light Tan Cloth Coat, Bear Fur, now **$225.**
$325 Dark Tan Majora Cloth Street Coat, now **$225.**
$310 Brown Ramona Cloth Coat, Sable Kolinsky trim, now **$195.**
$295 Brown Leda Cloth Coat, Fisher Raccoon trim, now **$195.**
$295 Black Broadtail, Kolinsky Dyed Jap Mink trim, now **$195.**
$295 Dark Green Majora Cloth, Beaver trim, now **$195.**
$295 Black Majora Cloth, Pointed Fox trim, now **$195.**
$265 Red Leda Cloth Coat, Persian Lamb trim, now **$195.**
$250 Red Imported Tweed, Black Fox trim, now **$125.**
$250 Imported Brown Broadcloth, Jap Mink trim, now **$165.**
$250 Imported Tan Tweed, Natural Lynx trim, now **$85.**
$250 Black Crepe Afternoon Wrap, imported, Fox Fur trim, now **$125.**
$235 Tan Imported Cloth Coat, Galyak Fur trim, now **$65.**
$225 Blue Cloth Coat, Grey Krimmer trim, now **$195.**
$225 Black Broadtail Cloth, French Chinchilla Fur, now **$165.**
$225 Grey Imported Tweed Coat, Russian Kid Fur, now **$95.**
$225 Red Leda Cloth Coat, French Beaver trim, now **$165.**
$225 Brown Ramona Cloth Street Coat, Fitch trim, now **$165.**
$215 Henna Leda Cloth Street Coat, Flying Squirrel trim, now **$145.**
$215 Green Velvet Evening Wrap, Steel Beads, now **$165.**
$200 Light Tan Leda Cloth, Beige Fox trim, now **$95.**
$200 Black Cloth Street, Beige Fox, now **$95.**
$200 Tan Leda Cloth, Light Weight Coat, Beige Galyak Lamb, now **$75.**
$200 Tan Leda Cloth Coat, Tan Caracul trim, now **$55.**
$200 Black Dragon Satin Cape Coat, Beige Fur collar, now **$95.**
$195 Black Broadtail Coat, Eggshell Caracul trim, now **$145.**
$195 Tan Majora Cloth Coat, Tan Wolf Fur, now **$145.**
$195 Brown Leda Cloth Coat, Beaver trim, now **$145.**
$185 Tan Leda Cloth Coat, Brown Fox trim, now **$95.**
$185 White Broadcloth Coat, White Fox trim, now **$75.**
$185 Tan Leda Cloth Coat, Tan Fox, now **$95.**
$185 Red Leda Cloth Coat, Timber Wolf, now **$145.**
$185 Black Taffeta Evening Cape, imported model, now **$75.**
$185 Green Broadcloth Coat, French Beaver trim, now **$145.**
$185 Black Moire Silk Wrap, White Satin lined, now **$95.**
$185 Black Romaine Crepe Wrap, Black Velvet trim, now **$65.**
$185 Tweed Coat, Badger Fur, now **$75.**
$185 Tan Ombre Cloth Travel Coat, Fox Collar, now **$85.**
$175 Imported Black Kasha, Black Galyac trim, now **$85.**
$165 Tan Kashmir, large Wolverine Collar, now **$110.**
$165 Black Silk Velour, Monkey Fur trim, now **$125.**
$165 White Junella Cloth Coat, White Velvet trim, now **$49.50.**
$165 Tan Juna Cloth Coat, Black Galyak trim, now **$55.**
$165 Black Cloth Coat, Beige Fox, now **$75.**
$165 Grey Kasha Coat, Galyak Lamb, now **$55.**
$165 Black Broadtail Coat, Badger Wolf, now **$110.**
$165 Tan Majora Cloth Coat, Kolinsky trim, now **$139.50.**
$165 Black Satin Afternoon Coat, Beige Ermine collar, now **$75.**
$165 Brown Tweed Coat, Kit Fox collar, now **$39.50.**
$150 Tan Kasha Cloth Coat, Tan Galyak trim, now **$39.50.**
$175 Light Green Velvet Evening Wrap, now **$65.**
$150 Black Juna Cloth Street Coat, Beige Fox trim, now **$95.**
$145 Black Broadtail Coat, Fisher Raccoon trim, now **$119.50.**
$135 Yellow Transparent Velvet Evening Wrap, now **$75.**
$135 Blue and Tan Imported Tweed Travel Coat, now **$75.**
$135 Tan Leda Cloth Coat, Civet Fur trim, now **$85.**
$135 Tan Junella Cloth Coat, self scarf, tucked effect, now **$25.**
$135 Grey Tweed Coat, tucked tailored utility coat, now **$39.50.**
$135 Beige Junella Cloth, Baby Fox Collar, now **$39.50.**
$135 Tan Cloth Coat, Eclipse Wolf, now **$69.50.**
$135 Tan Torona Cloth Coat, Dyed Civit Cat, now **$69.50.**
$129.50 Red Fashona Cloth Coat, Skunk trim, now **$69.50.**
$125 Black Ombre Cloth Coat, Snow-top Fox, now **$69.50.**
$125 Black Kasha Cloth Coat, now **$39.50.**
$125 Tan Junella Cloth Coat, Natural Lynx collar, now **$39.50.**
$125 Group of Black and Colored Light Weight Coats, trimmed in Kolmsky and Beige Ermine collar, now **$55.**
$115 Blue Fashona Cloth Coat, Fox fur, now **$85.**
$115 Blue Velveteen Coat, Natural Civet fur, now **$95.**
$115 Group Light Weight Dress Coats, in tans and blacks, assorted fur collars, now **$55.**
$115 Navy Blue Norma Cloth, Krimmer trim, now **$69.50.**
$100 Green Jerona Cloth Coat, Platinum Wolf, now **$69.50.**
$100 Juna Cloth Coat, German Fitch trim, now **$65.**
$100 Black Madura Cloth Coat, Snow Top Fox fur, now **$29.50.**
$100 Black Brameena Cloth Coat, Satin Scarf, Fox trim, now **$39.50.**
$100 Black Kasha Coat, Brown Fitch collar, now **$39.50.**
$95 Black Special Cloth Coat, Italian Lamb trim, now **$29.50.**
$95 Imported Novelty Cloth Sports Coat, Eclipse Wolf trim, now **$49.50.**
$95 Black Cloth Coat, Badger trim, now **$69.50.**
$95 Black and Gold Metal Brocade, Fur collar, now **$65.**
$85 Peach Velvet Afternoon Wrap, now **$39.50.**
$85 Black Broadtail Cloth Coat, Brown Baby Seal trim, now **$69.50.**
$85 Tan Norma Cloth Coat, dyed Civet Cat trim, now **$69.50.**
$85 Tan Norma Cloth Coat, Black Caracul trim, now **$69.50.**
$85 Green Tweed Scarf Coat, now **$35.**
$85 Tan Kasha Coat, Beige Squirrel Collar, now **$25.**
$85 Black Brameena Cloth Coat, Galyak Fur trim, now **$39.50.**
$85 Orchid Transparent Velvet Wrap, now **$39.50.**
$85 Black Broadcloth Coat, Marmink trim, now **$69.50.**
$85 Green Fashona Cloth Coat. French Beaver trim, now **$69.50.**
$75 Black Silk Velvet Wrap with Scarf, now **$39.50.**
$75 Grey Imported Tweed Coat, Kit Fox collar, now **$49.50.**
$75 Tan Tweed Sport Coat, Beaver Collar, now **$49.50.**
$75 Green Tweed Sports Coat, Raccoon Collar, now **$49.50.**
$75 Black Broadtail Cloth Coat, now **$49.50.**
$65 Tan Tweed Coat, Beaver Collar, now **$39.50.**
$65 Tan Broadcloth Coat, French Beaver trim, now **$39.50.**
$65 Bordered Tan Tweed Sports Coat, now **$25.**
$65 Lipstick Red Broadcloth Coat, Black Caracul trim, now **$49.50.**
$55 Tan Brush Tweed Coat, now **$35.**
$55 Green Fashona Cloth Coat, French Beaver trim, now **$35.**
$55 Imported Tweed Deluge Proof Coat, now **$29.50.**
$39.50 Imported Plaid Silk Raincoat, now **$19.50.**
$35 Brown Sports Coat, French Beaver trim, now **$25.**
$35 Tan Tweed Coat, now **$15.**
$25 Red Rain Cape, now **$15.**

COATS—THIRD FLOOR

Negligees, Tea Gowns, Robes and House Coats

Marked for Clearance from $6.75 to $95

All Negligees, Tea Gowns, and Robes which have become slightly soiled from display or handling are offered at amazing reductions. Values originally up to $195.

NEGLIGEES—SECOND FLOOR

Handkerchiefs

Greatly Reduced

Odds and ends of slightly soiled Men's and Women's Handkerchiefs are greatly reduced to clear.

HANDKERCHIEFS—FIRST FLOOR.

Neckwear

Slightly soiled Neckwear and odd Flowers, reduced to ½ to ⅓ the original prices.

NECKWEAR—FIRST FLOOR.

Hosiery

All-Silk Chiffon, splendid range of colors, special at **$1.25.**

Sheer Chiffon Hose, broken lines, now **$1.45.**

$2.95 Service Silk Hose, broken lines, now **$1.95.**

HOSIERY—FIRST FLOOR.

Gloves

Broken lines of Imported Cuff Gloves, now **$3.75.**
Broken line of fine One-Button Kid Gloves, now **$2.45.** Mostly large sizes.
Broken lines of Wool Sports Gloves, now **$2.95.**
Broken line of Washable Fabrics, now **95c.**

GLOVES—FIRST FLOOR.

Knit Underwear

Knit Underwear in broken lines, greatly reduced.

KNIT UNDERWEAR—SECOND FLOOR.

Gifts—Greatly Underpriced

Many remaining Gifts are offered at great savings to clear quickly.

GIFTS—FIRST FLOOR.

CORSETS

In Broken Lines, Marked to Clear
Remarkable Values in Imported and Domestic Garments

$3—$5—$10

BRASSIERES

Reduced to 50c and $1
Formerly Much Higher

CORSETS—SECOND FLOOR.

At Remarkable Reductions

Junior and Girls' Apparel

Junior Misses' Coats

$115 Green Coat with Krimmer, now **$85.**
$95 Red Coat with Badger, now **$69.50.**
$85 Black Coat with Skunk, now **$69.50.**
$85 Black Velvet with Natural Wolf, now **$59.50.**
$75 Coat with Kid Caracul trim, now **$49.50.**
$65 Green Coat with Beige Wolf, now **$39.50.**
$65 Red Coat with Black Skunk, now **$39.50.**
$45 Navy Spring Coat, now **$10.**
$45 Sport Coat, imported Natural Caracul collar, now **$29.50.**
$35 Broadtail Cloth Coat, now **$25.**
$65 Beige Coat with Brown Caracul, now **$39.50.**
$39.50 Tweed Coat with Caracul, now **$29.50.**

Junior Dresses

$45 Metallic and Velvet Dress, now **$25.**
$35 Georgette and Velvet Dress, now **$25.**
$25 Tweed Ensemble, now **$15.**
$25 Velveteen Tuck-in Suit, Satin Blouse, now **$10.75.**
$25 Tweed Ensemble, Silk Blouse, now **$15.**
$20 Wool Crepe Ensemble, now **$12.50.**
$16.50 Jersey Ensemble, now **$12.50.**
$16.50 Printed Jersey Dresses, now **$12.50.**
$16.50 Jersey Dress, now **$5.**
$16.50 Printed and Plain Jersey, now **$12.50.**
$10.75 Jersey Dress, now **$5.**

JUNIOR APPAREL—THIRD FLOOR

Girls' Dresses

$25 Velvet Jacket, Challis Skirt, now **$12.50.**
$22.50 Plaid Dress, Linen Blouse, now **$12.50.**
$15 3-pc. Jersey Dress, now **$9.75.**
$12.50 Printed Challis Dress, now **$7.95.**
$22.50 Imported Plaid Cape Back Dress, now **$12.50.**
$12.50 Challis Dress, now **$7.95.**
$10.50 Dress in 2-pc. with Silk Top and Plaid Skirt, now **$5.95.**
$10 Wool Crepe Dress, modernistic design, now **$5.95.**
$10 Printed Challis Dress, now **$5.95.**
$10 2-pc. Wool Crepe, now **$5.**
$8.50 Red Jersey Dress, now **$5.**
$8.50 Sweater Dress, now **$5.**
$8.50 Wool Crepe Dress, now **$3.95.**
$2.95 Voile Dress, now **$1.**

Girls' Coats

$65 Coat, Canadian Wolf collar, now **$45.**
$50 Cape Coat, dyed Civet Cat collar, now **$35.**
$50 Tweed Coat, Raccoon collar, now **$39.50.**
$49.50 Blue Tweed Coat, Australian Opossum trim, now **$35.**
$29.50 Chinchilla Coat, Beaver collar, now **$19.50.**
$25 Navy Chinchilla, Austrian Opossum, now **$15.**
$25 Tweed Coat, Austrian Opossum, now **$15.**
$25 Velveteen Suit, Handkerchief Linen Blouse, now **$12.50.**
$22.50 Tweed Coat, French Beaver collar and cuffs, now **$10.**
$20 Tweed Coat, now **$10.**
$3.75 Blue Tailored Blouse, now **$1.95.**
$20 Tailored Tweed Coat, now **$5.**
$19.50 Tweed Coat, French Beaver trim, now **$10.**
$2.75 Transparent Silk Rain Hats, now **25c.**
$2.95 Tailored Blouse, now **$1.**

JUNIOR AND CHILDREN'S APPAREL—THIRD FLOOR

No Sale Merchandise Accepted for Credit, Refund or Exchange

SANITARY BOARD FORCED TO LET $27,000,000 GO

Lose Last Minute Fight for Bond Issue.

(Continued from first page.)

money offers to dismiss the suit. "Whether there is any truth in the report, I do not know," said Mr. Elmore, "but such reports with the news of the last minute conferences, we thought would likely lead to the belief that everything was not entirely regular. It might shake public confidence in the board, and public confidence is imperative in our present difficulty. That is why we decided not to proceed further."

Trustee Ross A. Woodhull stated last night that the action was dropped because the board "became disgusted with the tangled, furtive negotiations. We have been running around for two weeks trying to arrive at an agreement," he said. "This afternoon we had Wyman on the verge of an agreement a dozen times and then were told that he was undecided until he reached his client. We got tired of it."

Will Appeal to Assembly.

The trustees will go to the state legislature for relief as the next move, Mr. Elmore indicated last night. A bill asking for the suspension of the referendum law for a period of six months or a year may be sought.

In case of a failure in the assembly the next move would be a special election on the bond issues, the president stated. "And if the bonds do not pass we shall simply have to hobble along as best we can on a broken financial basis."

A further cut in the pay rolls will be effected shortly, Mr. Elmore stated. He indicated that the police department, whose force was cut in two last Saturday, would get another pruning. The operations division of the engineering department will likewise be affected, according to Chief Engineer Edward J. Kelly.

Fear U. S. Complication.

In addition Mr. Kelly pointed out that the $30,000,000 north side sewage disposal plan, recently completed, may have to cease operations because of the failure to sell the bonds. The chief consequence is the halting of all construction work, included in the program outlined by the United States government in connection with the war department permit regulating the diversion of water from Lake Michigan. The bonds provided for payment of contractors who are now at work on projects which will cost $13,000,000 when completed.

CITE DRY CHIEF FOR CONTEMPT OF U. S. COURT

New York, Dec. 31.—[Special.]—Prohibition Administrator Maurice Campbell has been cited to appear before Federal Judge Julian W. Mack next Friday to show cause why he should not be punished for contempt of court.

The citation is based upon Maj. Campbell's alleged refusal to obey a decree signed by Federal Judge J. C. Hutchison Jr., ordering him to "restore and recognize" the alcohol permits of W. H. Long & Co., Inc., a denaturing plant at Port Chester, N. Y., which had been revoked by the administrator on Feb. 10.

The contempt proceedings against Maj. Campbell, growing, as they do, out of alcohol withdrawals, recall the fact that he recently criticized the prize winning prohibition enforcement plan of former Prohibition Administrator Chester P. Mills, because it stressed the control of withdrawals. This, Maj. Campbell said, was no longer the chief problem of enforcement.

N. Y. CITY SUES FOR $10,000,000 SEWER GRAFT

New York, Dec. 21.—[Special.]—Acting on orders from Mayor Walker, Corporation Counsel George P. Nicholson today began suit in the Supreme court at Long Island City, on behalf of the city, for $10,000,000 alleged overcharges in construction of the Queens sewer system.

Thirty defendants were named, among them Maurice Connolly, former borough president, who now is in Italy.

New Year Dinner

HENRICI'S

Henrici's will be open today from early morning to midnight and especially pleasing menus will be in service throughout. The hours for the New Year Dinner will be from early noon through the entire afternoon and until late in the evening. The dinner will be followed by a late supper menu in keeping with the holiday. All service, of course, will be upon the sensible and satisfactory a la carte plan.

HENRICI'S ON RANDOLPH

Between Dearborn and Clark Streets

WM. M. COLLINS, *President*

THE TOBEY FURNITURE COMPANY

Furniture *in a great* January Clearance

Wide selections of beautiful furniture have been marked down for January stock reducing.

There is furniture for the bedroom and dining room, and all kinds of living room furniture, including sofas, easy chairs, occasional chairs, tables, desks and accessory furniture.

The reductions extend to the finest art works as well as the attractive moderate-priced furniture, offering most important economies in every direction.

Tobey's

Michigan Avenue

at Lake Street

ADVERTISE IN THE CHICAGO TRIBUNE

Store Open Wednesday 9 A. M. to 9 P. M.

F. N. MATTHEWS & Co.

35 East Madison Street — Corner Wabash Ave.

Store Open Wednesday 9 A. M. to 9 P. M.

JANUARY CLEARANCE SALE

Unequaled Reductions!

Smartly Styled

Fur Coats

Reduced to $99 Values to $185

Here is an opportunity to buy a good fur coat at the ordinary price of a cloth coat. Select from carefully made and smartly styled fur coats of

Northern Seal (Dyed Coney) — Marmot — Lapin D'Or (Dyed Coney)
Caracul (Lamb) — Squirrelline (Dyed Coney) — Muskrat

There are tailored models and models with contrasting trimmings. Every garment is greatly reduced.

Fur Coats Reduced

Muskrat and Jap Weasel Coats — Tailored and trimmed models—good quality skins—values to $275. On Sale at $149

Hudson Seal Coats (Dyed Muskrat) — Trimmed models—Limited quantity. $450 values at $250

Raccoon Coats — Full Coats — Double fur collars. $275 values at $175

Fur Coats — Slightly soiled from display—values to $125 On Sale at $65

DRESSES $12.75

Regular $15, $20 and $25 Values

Special purchases enable us to offer Chic, New High Shade, Navy, and Black Frocks at $12.75. These are new frocks, just unpacked, and are the last word in smart styling. You will find frocks for most all occasions in sizes 14 to 42. The values are unusual, so come prepared to buy 2 or more of these dresses.

Dresses Reduced!

Were		Sale Price
$35	Frocks	$15
$50	Frocks, Gowns	$25
$85	Individual Frocks	$33
$35	Sports Frocks	$18

Elaborate Fur Trimmed

Cloth Coats

Reduced to $38 Values to $75

The outstanding style success of the year at $38! It sounds impossible to obtain richly furred, warm cloth coats at $38, but so drastic are our reductions that you will marvel at these values at $38.

Other Unusual Coat Values

Beautiful Cloth Coats — That previously sold up to $85. On Sale at $48

Our Higher Type Coats — That sold as high as $125. On Sale at $68

Individually Styled Coats — One-of-a-kind models—with finest fur trimmings—values to $175 at $88

Coats — Sports coats and a limited quantity of soiled and damaged fur trimmed coats. Values to $50, $15

LOESCH TO HEAD PROSECUTION IN GRAFT INQUIRY

Veteran, 76, Accepts Post; Says He's "Ready."

The comprehensive investigation of city and county affairs, including an inquiry into sanitary district expenditures for alleged padded pay rolls, asked for yesterday by State'sA ttorney John A. Swanson in a petition for a special grand jury, will be placed in the hands of Frank J. Loesch, first assistant state's attorney.

The 76 year old former special assistant attorney general, battler of the alliance of crime and politics, announced himself as ready for the inquiry, if Chief Justice John J. Sullivan of the Criminal court grants the petition for a special jury on Thursday morning.

"I am ready and in a fighting mood," said the veteran president of the Chicago Crime commission, as he went into conference with Prosecutor Swanson to map out plans for the proposed inquiry.

Gives Unlimited Power.

The petition asking for the jury gives unlimited power to the investigators. The only specific subject mentioned is an inquiry into the police department, as recommended by the last special grand jury in November.

The investigation on this topic may reach even further than the police department, it is reported, in view of the language of the petition, which charges a "connivance between the law enforcement departments of this community and organized crime." The state's attorney's office under the old régime and even the former coroner's staff could come under the heading of "law enforcement departments."

The pay roll section of the inquiry can extend to any of the various branches of the city and county government. The term "municipal corporation" used in the petition, wherein it is charged that vast sums of money have been misappropriated, embezzled and unlawfully taken, might mean any of the city or county bodies, such as the sanitary district, county board, or school board.

Quiz on Sanitary Pay Roll.

It was admitted, however, that the inquiry at this time will be devoted chiefly to two subjects, the "law enforcement" charge and the sanitary district pay roll quiz. This investigation may also branch out into possible collusion in the letting of contracts during the last three years, it was said.

The petition, which comes as a climax to the demand of the Citizens' association for an investigation of the drainage board's affairs, states that the regular jury is occupied with routine affairs and that a special jury is necessary "to the end that numerous and flagrant violations of the law of this state may be stopped and those guilty thereof prosecuted in accordance with law." The petition then continues:

"It has successively appeared in the reports of the grand juries summoned by special venire from June to November, inclusive, that members of the police department have permitted endless violations of law without any attempt to suppress such violations or to prosecute the perpetrators thereof; that open and notorious gambling has been permitted to go on unhampered, and that disorderly houses have been allowed openly and notoriously to operate.

"There have appeared in the public prints of Chicago a vast number of articles relative to fictitious, false and padded pay rolls maintained in the offices of various of the municipal corporations within this, Cook county, wherein it is charged that the city, county and state have been defrauded of large sums of money.

"Charges have been brought to the attention of your petitioners that in many departments of other municipal corporations exercising public functions in Cook county, vast sums of money have been misappropriated, embezzled and unlawfully taken."

The new inquiry, if allowed by the chief justice, will start immediately after the jury is impaneled next Monday afternoon. Attorney David D. Stansbury, who has been made a special assistant prosecutor, will assist Mr. Loesch, as will Attorney Thomas D. Slusser, who carried on the pay roll quiz of Corporation Counsel Samuel Ettelson's office.

SALE

That famous once-a-year Broken Lot Sale of Benson & Rixon's Two-Pants Suits and Overcoats begins tomorrow in all six Benson & Rixon Stores.

See What You Save!

All broken lots, all small lots of our $51 Suits and Overcoats grouped for clearance at

$36

All broken lots of our $36 and $41 Suits and Overcoats offered at

$26

Choice of thousands of garments. All favored fabrics and shades, all newest models and patterns and all sizes are represented in each of these two groups.

All Stores Open Saturday Evenings — *Outlying Stores Tues., Thurs. and Sat. Evenings*

BENSON & RIXON Co.

LOOP: WASHINGTON & DEARBORN, N.W. Corner — LOOP: STATE & QUINCY, S.W. Corner — SOUTH: 735 West 63rd. ST., NEAR HALSTED — NORTHWEST: MILWAUKEE AVE. AT PAULINA St. — NORTH: 4544 BROADWAY NEAR WILSON — NORTH: 3213 N. CLARK AT BELMONT

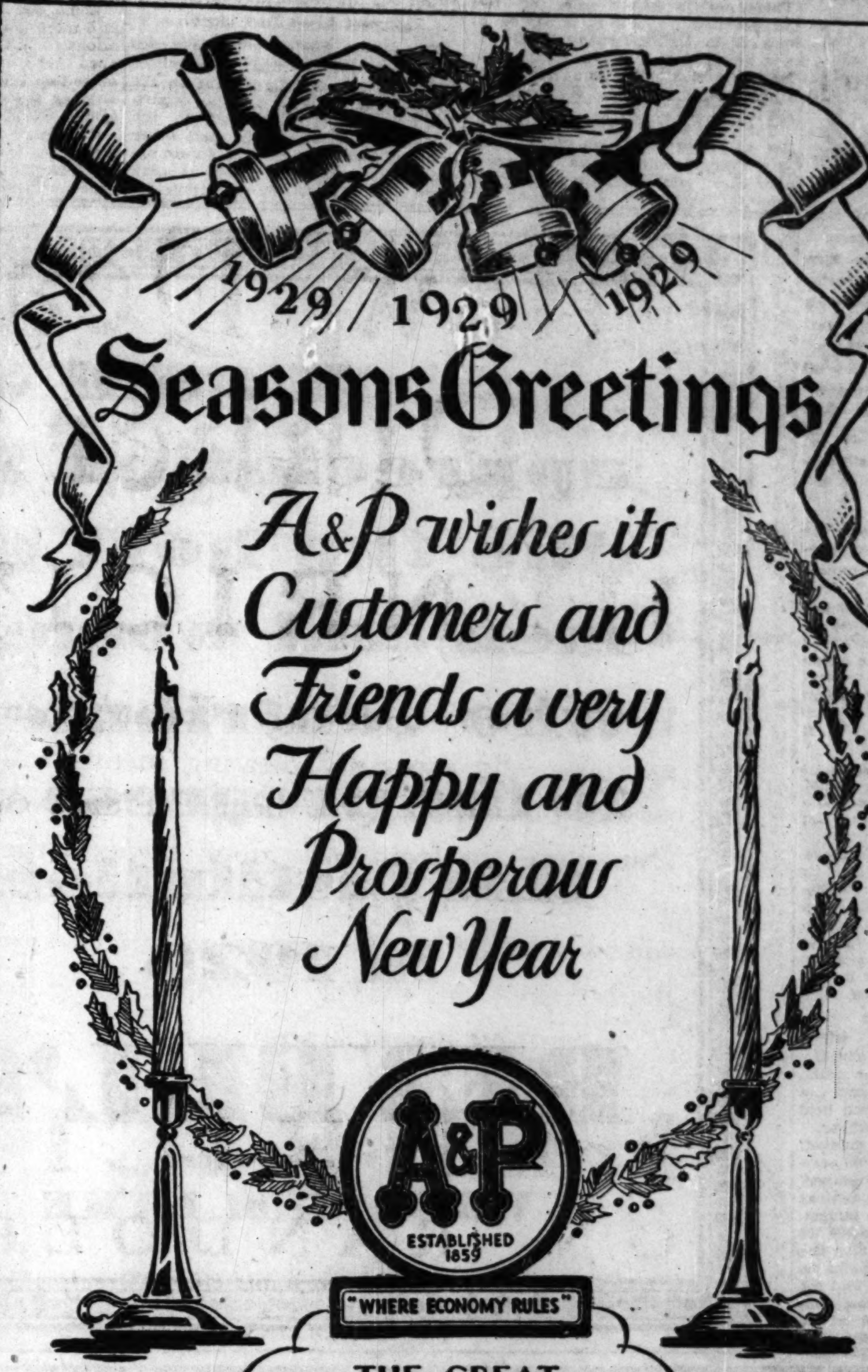

THE GREAT ATLANTIC & PACIFIC TEA COMPANY
MIDDLE WESTERN DIVISION

To the Merchants and Manufacturers of the Country—We Extend Our Best Wishes for

A Happy and Prosperous New Year

WE LOOK forward with assurance upon a time of busy mills and factories, tremendous movement of merchandise, prosperous agricultural conditions, and busy, industrious people. This year we have prepared splendid merchandise assortments—the latest designs, newest ideas, attractive novelties and wanted staples.

Now, while our Spring displays are fresh and complete, is the time for merchants and manufacturers to make selections. Our lines are being shown by our sales representatives and are on display in our Sales Offices in Chicago, New York. Also in nineteen other large Sales Offices throughout the country.

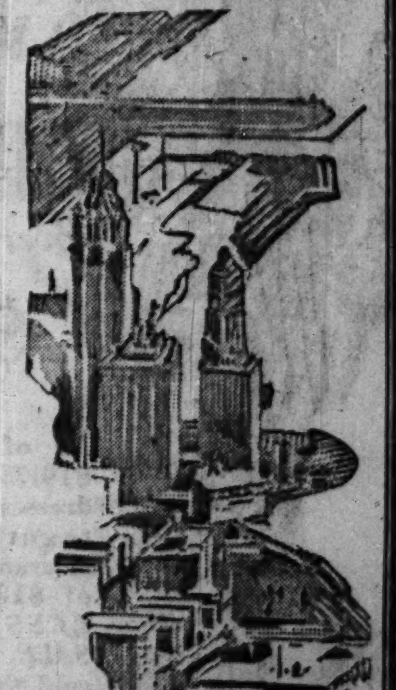

MARSHALL FIELD & COMPANY
WHOLESALE
Manufacturers • Importers • Converters

CHICAGO — Adams, Quincy, Franklin and Wells
NEW YORK — Madison Ave. at 35th St.

Our vision of the future has inspired us with a courage and faith that is exemplified as we plan our headquarters in the great Merchandise Mart now being erected in Chicago. This building, the largest in the world, is to be used as sales and display offices for manufacturers and distributors of dry goods and kindred lines. With its concentration of varied merchandise effort, it symbolizes our belief in the future.

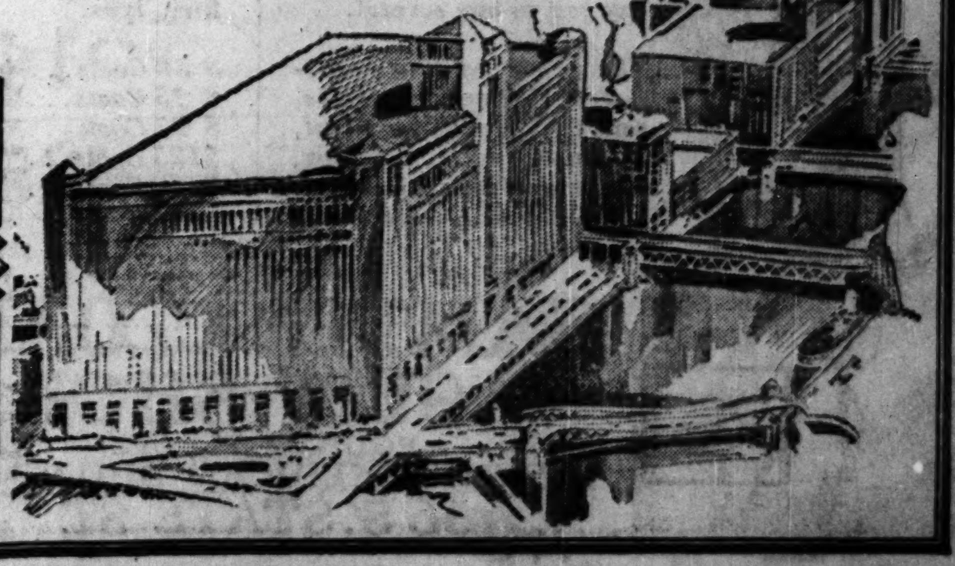

1928 IS CALLED 'DISTRESSING' BY CITY TREASURER

But Outlook for 1929 Is Better, He Reports.

From a financial standpoint 1928, the first full year under the present Thompson administration, has been "distressing," City Treasurer Charles S. Peterson reported in a New Year's statement yesterday. He expressed hope for better conditions in 1929.

"After the distressing financial years we have just passed through," said Mr. Peterson, "it is a pleasure to note the excellent work done by the council finance committee in preparing a budget that, if properly carried out, will enable the city to pay its way during 1929, and this in the face of sharply decreased revenues and the normal increase in expenses to be expected in a growing community."

Deficits Cause "Distress."

Some of the "distressing" factors in the 1928 fiscal year, apparently referred to by Mr. Peterson, were:

1. Increase of corporate fund deficit to $2,418,285.
2. Increase of water fund deficit to $12,462,677.
3. Increase of vehicle tax fund deficit to $179,902.
4. Depletion of all bond funds.

In addition to the piling up of these deficits as shown by the municipal ledgers, disclosures in the last few days have shown that the city faces an immediate cash shortage, which has forced it to dip into its trust funds to the extent of $6,000,000 to meet corporate pay rolls. Further, it is unable to pay bills amounting to $1,000,000 against the corporate fund, and $2,000,000 against the water fund. Vouchers for these bills lie unmailed in the controller's office.

School Board in Trouble.

Among the other happenings which may have been considered "distressing" by Mr. Peterson were the grand jury pay roll investigations and the school board money crisis which held up teachers' salaries in December.

The new finance committee budget, which Mr. Peterson stated should send the city "through 1929 in good shape," was presented to the city council at its meeting yesterday. The budget, if passed, will lop close to $5,000,000 off the 1928 expenditures, reducing the total from $62,000,000 to approximately $57,500,000. The committee had set $57,000,000 as its economy goal, but at the last minute it added about $500,000 to its revenue estimates. The sources of this $500,000 had been considered questionable, but the aldermen later decided they were safe.

The budget will be acted upon by the council on Jan. 6 and will go into effect ten days after its passage.

Economy Saves $3,000,000.

Much ado was made by Thompson aldermen yesterday about a statement by City Controller Schmidt that Mayor Thompson's economy order of last August had resulted in a saving of only $3,000 by department heads. It was revealed that a stenographer in Mr. Schmidt's office had left three ciphers off the figure. He meant to say $3,000,000.

This was hailed by the Thompsonites as a marvel of economy. Their jubilation, however, was somewhat dimmed by administration critics, who reminded them that 3 per cent salvage, or $1,800,000, was supposed to be saved and that the 1928 budget had been overloaded by that amount. The real saving, therefore, was $1,200,000. Mr. Thompson had ordered a saving of $7,000,000.

The critics pointed out also that, despite the widely heralded economy order, the corporate deficit increased from $1,318,548 as of Jan. 1 to $2,418,285. The mayor's order was to have wiped out the deficit altogether.

Expect Fight In Council.

There were further indications yesterday that the new finance committee budget will precipitate a fight on the floor of the council. Several department heads have appealed to the mayor for more revenue and other agencies depending upon corporate appropriations are complaining. Among these is the Chicago Plan commission, which was given only $40,000. It asked for $100,000. Vice Chairman A. A. Sprague said yesterday that the commission had appealed to the park boards for money to carry on.

Aid was promised by President Edward J. Kelly of the south park board, who declared that he saw no reason why the necessary funds could not be raised by the three boards.

Favor More Pruning.

Some aldermen are said to favor still more drastic pruning of appropriations for private automobile maintenance non-working investigators, and other items in order to provide for additional policemen asked by Commissioner W. F. Russell.

"I believe the council will pass the budget as adopted," said Ald. John S. Clark [30th], chairman of the finance committee.

A word of appreciation is due the host of men and women who contributed to the progress of this institution in 1928

REVELL'S
The New Store
WABASH at LAKE

Store Closed Today—This Sale Starts Wednesday

CARSON PIRIE SCOTT & Co
THE MEN'S STORE
MONROE at WABASH

Reductions
Men's and Young Men's
Overcoats & Suits
$44 $54 $64

1. *Styles*—The very smartest in demand throughout the season. 2. *Materials*—The carefully selected woolens for which the suits here are so well-known. 3. *Sizes*—All sizes from 34 to 46 in the assortments. 4. *Prices*—Every garment taken from a far higher priced group. The savings are substantial.

On the Third Floor—In the Moderate Price Section—
Men's Suits Reduced, $30
Men's Overcoats Now $35

Student's Overcoats and Two-Trouser Suits
Now $27.50
Golf Sweaters and Hosiery Substantially Reduced

JANUARY CLEARANCE SALE

The Most Sweeping Reductions in Our Entire History Begin
Wednesday at 8:30 A. M.

DRESSES
over 700 of them
$10

All of our regular $15, $19.75, $25 and $29.50 dresses have been grouped together for immediate clearance at one low price of $10! This is actually *LESS THAN WHOLESALE*. They must all be sold this week! Here is a rare value event . . . it will pay you to buy several.

There are cantons, georgettes, chiffons, velvets, satins . . . frocks for street, business, party, dancing, dinner and sports wear . . . hundreds to choose from.

COATS
over 600 of them
½ OFF

Every coat in our enormous stock is to be sold at actually one-half their former price tickets. Nothing is reserved . . . choose from our entire collection of tailored and fur trimmed models, featuring such luxurious furs as squirrel, badger, opossum, caracul, fitch, lynx.

$ 50 Coats . . . Now $25.00
$ 75 Coats . . . Now $37.50
$ 95 Coats . . . Now $47.50
$125 Coats . . . Now $62.50
$150 Coats . . . Now $75.00
$195 Coats . . . Now $97.50

Satisfaction or money back

SAMPLE CLOAK & SUIT SHOP
FOURTH FLOOR
NORTH AMERICAN BUILDING
36 S. STATE ST.

Shop early for best choice

Mitzi

SEMI ANNUAL CLEARANCE

Sale

Choice of the House
This Week Only

All $15 Frocks $11.00
Two for $20

All $25 Frocks $17.50

Six Mitzi Frocks Stores

Loop Store
342 N. Michigan Ave.

North Side
1056 Wilson Ave.

South Side
6334 Cottage Grove

West Side
3236 Roosevelt Road

Aurora Store
92 Fox Street

Evanston Store
624 Davis Street

MITZI'S famous Semi-Annual Clearance Sale starts tomorrow. A sale which has become city-wide famous. A sale so important in savings—so outstanding in character that women do not forget it. Mitzi Frocks, styling, beauty and quality have no substitutes and they are the biggest values your money can buy. They are new and crisp and they include all the latest fashion trends. You will find in this selection all the newest materials and colors. Every Frock in the house has been reduced to make this sale the greatest event of its kind. By no means miss it.

Mitzi's Usual Courtesy and Service Will Prevail During This Sale

$11
New winter print, with graceful collar and two - tiered skirt

$17.50
A sleeveless Georgette frock with beaded cocktail jacket distinguishes this dinner frock.

Choice of the House—All $15 Dresses

Frocks of satins — printed silks — canton crepes — flat crepes — georgettes — chiffons — transparent velvets and tweeds—which smart women are wearing for street, business, sports, afternoon, dinner and evening—in all the season's newest colors. A real opportunity to supply your entire wardrobe at savings that represent real Mitzi values.

$11

2 FROCKS FOR $20

$17.50
This chic Georgette frock with scalloped hemline and rhinestone buttons.

$11
Self striped satin fashions this chic tailored frock with pleated skirt

$11
Petal bows, deep tucks and skirt of tiny pleats distinguish this frock of Canton crepe

$11
An Eton jacket, side-flared skirt and contrasting blouse are features of this crepe frock

All Finer Frocks Greatly Reduced

MITZI'S $25 Frocks set the pace for chic and style wherever smart women gather—and you can buy them during this great sale at only $17.50. Never have you seen such a brilliant collection of modes—fabrics—colors as this! As always supreme in values. The choice of the house—$25 frocks.

$17.50

Loop Store
342 N. Michigan, at Wacker Drive

North Side
1056 Wilson Ave.

South Side
6334 Cottage Grove

West Side
3226 Roosevelt Rd.

Aurora Store
92 Fox St.

Evanston Store
624 Davis Street

All Outlying Stores Open Tuesday, Thursday, Saturday Evenings

$11
This charming Canton crepe frock has a lace collar and four-tiered skirt

MEDICAL CHARGE CITED IN REPLY TO SCHIRESON SUIT

Professional Journal's Accusation Revealed.

Attorney Philip R. Davis, in an answer filed yesterday to a $100,000 suit brought by Dr. Henry J. Schireson, defended his right to denounce the plastic surgeon's professional rating. The pleading argues that the doctor has been denounced by physicians, therefore a lawyer's words could not affect the surgeon's standing in the medical world.

The lawyer's answer includes a copy of the Journal of the American Medical Association purporting to give Dr. Schireson's professional record, including two criminal convictions. The article bears the caption, "Schireson —The Disgrace of Illinois." The introduction reads:

"Henry Junius Schireson, self-styled plastic surgeon and advertiser, with a professional record that reeks to heaven, and, by the grace of the state of Illinois, a practicing physician and surgeon in Chicago, once more appears in the public prints."

Tells of Complaints.

After a report on Dr. Schireson's activities for the last seventeen years, the medical journal's article concludes:

"During the last few years patients claiming to have been mutilated by Schireson's 'plastic surgery,' but unwilling to seek recourse in the courts, have presented their cases to the American Medical association and to various state authorities. How much longer will Illinois tolerate Schireson?"

A part of the journal's biographical sketch reads as follows:

"In 1911 the state board of health of Illinois unanimously rejected the application of Schireson for a license.

"In 1912 the secretary of Michigan state board of registration wrote to the Journal stating that Schireson, who had been arrested in Detroit, had 'jumped his bail' and left the state.

Extradition Is Refused.

"In the same letter the Michigan authorities stated Schireson's license in Michigan, obtained through reciprocity with Vermont, had been obtained on credentials that were forged. Because of this Schireson's Michigan license was canceled.

"Schireson went to Pittsburgh, and when the Michigan authorities attempted to get him back into that state for prosecution, Schireson successfully avoided extradition.

"In Pittsburgh Schireson ran an advertising office and paid 'protection' to two county detectives. He was convicted and sentenced to ten months in the workhouse. After serving two months, he was pardoned.

"New York papers in May, 1914, recorded Schireson's arrest in that city on the charge of practicing medicine without a license.

"New York City court records show that in June, 1915, Schireson was sentenced to six months in the penitentiary for violations of the penal law.

Accused of Swindle.

"The New York industrial commission for 1916 records that Schireson, after leaving the penitentiary, opened an office in Utica under the name of 'Dr. Fanning,' and 'succeeded in swindling the immigrant population of Oneida county of $36,000 in six weeks'; also he opened an office in Schenectady, where he accumulated $14,000; he was then indicted in Utica.

"In the latter part of 1921, or the first part of 1922, the Illinois department of registration and education, in spite of the state's previous action on Schireson's application for licensure and its record of Schireson's lack of educational requirements, granted him a license to practice medicine. This license seems to have been granted during the incumbency of W. H. H. Miller, who later was convicted of the fraudulent sale of medical licenses.

One Suit After Another.

Dr. Schireson filed the $100,000 suit after Attorney Davis had represented Miss Billee Walker, a chorus girl, in a $50,000 claim alleging malpractice. The actress underwent an operation for straightening her nose about two years ago.

Dr. Schireson contended that he had been defamed by Attorney Davis and that the lawyer had induced the girl to bring a suit without merit for the purpose of extorting money.

In reply, Attorney Davis accuses the doctor and his counsel, Joseph Z. Willner, of "an unlawful confederacy" in dealings with Miss Walker after her suit was filed. Davis charges that Attorney Willner and Dr. Schireson induced Miss Walker to accept a settlement and to represent that she did not authorize the filing of her suit.

Miss Walker's case was one of a series of damage suits filed against Dr. Schireson recently by some of his former patients. Early in the year, he was sued for $200,000 by Miss Sadye Holland, a stenographer, who lost both her legs when an infection developed after an operation for bow legs.

Slight Earthquake Felt in Southern California

Los Angeles, Cal., Dec. 31.—[Special.]—A slight earthquake early to day roused citizens and suburbanites from sleep, according to the California Institute of Technology at Pasadena. It was so slight that the direction and distance could not be determined. Besides this city the tremor was felt in Santa Monica, Long Beach San Pedro, and Bell. No damage was recorded.

700 METHODIST LEADERS MEET HERE TOMORROW

Seven hundred Methodist Episcopal leaders will meet at the First Methodist church, Evanston, tomorrow morning for a three day conference on the church's world service program. Under the direction of the world service commission the benevolent work of the church is carried on through seven organizations, whose combined budgets for the new year total more than $9,000,000, distributed as follows: Foreign missions, $3,459,487; home missions, $3,459,487; education including Sunday schools and Epworth league, $1,668,063; hospitals and homes, $160,096; temperance, $152,694; pensions and relief, $147,793; American Bible society, $113,284.

All bishops of the church, all the district superintendents, secretaries of the benevolent boards, and all the editors of the church papers are expected to be present. Others besides delegates who are interested in the program will be welcome at all sessions.

January Clearance Sale of Exchanged Baby Grands and Reproducing Grands

2½ Years to Pay

Every Instrument Fully Guaranteed

Baby Grands

We must move this stock of high-grade baby grands at once. Do not judge quality by the price. They are worth at least $500.00. These ten grands go at this price of $245.00. Come in Wednesday expecting to see extraordinary values. $245

Reproducing Electric Grands

A clearance of nine high-grade electric reproducing baby grands, every one in wonderful condition. Just press the button and you have music to suit every mood. These instruments will sell very quickly. Ten rolls and bench included. $330

WURLITZER

329 S. Wabash Ave.

Phone Wabash 1560

Bedell

STATE STREET CORNER MONROE

January Clearance!

300 SILK DRESSES

Reduced to 1/2 Price

DRESSES Originally $19.75 Reduced to ½ Price	$10.00
DRESSES Originally $29.75 Reduced to ½ Price	$14.95
DRESSES Originally $39.75 Reduced to ½ Price	$19.75
DRESSES Originally $59.75 Reduced to ½ Price	$29.75

A Limited Number of EVENING DRESSES In the French Salon Will Be Reduced to ½ Price

Special Clearance of 200 "Mallinson's" Printed Transparent Velvet Dresses

Smart Styles $10.95 Stunning Colors

Originally Sold at $21.75

905 Fur-Trimmed Coats

Reduced for Clearance— In Many Instances to ½ Price!

68 COATS That Were Originally Priced to $79.75	$38.00
97 COATS That Were Originally Priced to $89.75	$48.00
203 COATS That Were Originally Priced to $99.75	$58.00
222 COATS That Were Originally Priced to $125	$68.00
170 COATS That Were Originally Priced to $150	$78.00
59 COATS That Were Originally Priced to $195	$98.00
57 COATS That Were Originally Priced to $250	$125.00
29 COATS That Were Originally Priced to $295	$150.00

Bedell

STATE STREET, CORNER MONROE

TOMORROW—Starts Our January Clearance Sale!

FUR COATS Drastically Reduced!

Carefully Fashioned from High Grade, Selected Pelts and Developed Into the Newest and Smartest Coats for Dress and Tailored Wear —These Fur Coats Are Sensational Values!

Beige Caracul—Fox Collar $99

FUR COATS Originally Priced to $165 Now Reduced to-	$99
FUR COATS Originally Priced to $225 Now Reduced to-	$145
FUR COATS Originally Priced to $295 Now Reduced to-	$195

Featured in these three groups of sensationally reduced Fur Coats are such elegant furs as: HUDSON SEAL(1)—RACCOON—AMERICAN BROADTAIL(2)—CARACUL(2)—NATURAL MUSKRAT—SILVER MUSKRAT—MARMINK—AMERICAN OPOSSUM—PONY—MENDOZA BEAVER(3)—NORTHERN SEAL(3)—all of the finest quality.

These stunning coats are lavishly trimmed with Fox, Jap Weasel, American Broadtail,(2) Fitch, Squirrel, Marten.

PLATINUM CARACUL(2)— Platinum dyed Russian White Fox Trim. Originally $395	$195
HUDSON SEAL(1)— Genuine Ermine Trimming. Originally $395	$245
BLACK CARACUL(2)— Pointed Fox Trimming. Originally $395	$245
ALASKA SEAL— American Mink Trimming. Originally $650	$445

(1) Dyed Muskrat. (2) Lamb. (3) Dyed Coney.

BUY WITH CONFIDENCE IN BEDELL FUR SALON

Wind-burned Skins —need— Cuticura

Soap and Ointment. They do so much to allay irritation, redness and roughness of the face and hands, remove dust and grime and keep the skin soft and clear under all conditions of exposure.

Soap 25c. Ointment 25c and 50c. Talcum 25c. Sample each free. Address: "Cuticura," Dept. 36G, Malden, Mass.

RESORTS AND HOTELS

BILOXI, MISS. New BUENA VISTA HOTEL Centre of All Attractions. Free Auto Coach Service to Golf Courses. Write or Wire for Literature or Reservations. J. W. APPERSON, Gen. Manager

Burlington Hotel WASHINGTON ~ D.C. 380 Rooms—Very Moderate Rates

CHARLESTON, S.C. FORT SUMTER HOTEL Overlooking "Battery"—now open. W. A. Senna, Mgr.

The Flamingo MIAMI BEACH Florida's Foremost Resort Hotel

TAMPA FLORIDA'S CONVENIENT CENTER All outdoor sports, fine hotels at low rates. For free booklet write Dept. 36, Chamber of Commerce, Tampa, Florida.

18 Hole GOLF Grass Greens Forrest Hills-Ricker Hotel AUGUSTA, GA. Open Dec. 18th to April

Jacksonville, Florida Make this Gateway City of the Sunshine State Your Winter Headquarters.

RESORTS—FOREIGN

Ocean Travel.

HAVANA from NEW ORLEANS

Weekly Express Service Starts January 15th from Havana January 19th from New Orleans

Havana...most attractive city in the Caribbean...the pleasure capital of the West Indies. See Morro Castle and the dungeons...horse racing on a most beautiful track...the Jockey Club where you may play, dine, dance or watch the races. Watch the Jai-Alai, fastest game on earth. Visit the luxurious Casino...join the happy throngs on the boulevards and in the gay cafes.

S. S. MUNAMAR 7500 tons—Fastest steamer in the run. Weekly from Havana on Tuesdays and from New Orleans on Saturdays

PROGRESO from NEW ORLEANS

Yucatan, home of an ancient Maya civilization. Visit the marvelous ruins of cities dating back to 96 B. C. Delightful 2½ day trip by modern S. S. Munplace (7000 tons).

Next sailings Jan. 8th and 18th

For information and reservations apply any authorized tourist agency or MUNSON STEAMSHIP LINES 111 W. Washington St., Chicago, Ill.

PERU AND CHILE VIA PANAMA CANAL

Finest and Fastest Steamers to West Coast

ACONCAGUA . . . . Jan. 10

TENO . . . . Feb. 7

Special features: Gymnasium, Private and Public Smoking Rooms. Commodious Lounge and Veranda Cafe. Excellent Cuisine.

Compania Sud America de Vapores (South American Steamship Co.) WESSEL, DUVAL & CO. General Agents, 1 Broadway, New York

MEDITERRANEAN Cruise $600 up ss "Transylvania" sailing Jan. 30

Clark's 25th cruise, 66 days, including Madeira, Canary Islands, Casablanca, Rabat, Capital of Morocco, Spain, Algiers, Malta, Athens, Constantinople, 15 days Palestine and Egypt, Italy, Riviera, Cherbourg, (Paris). Includes hotels, guides, motors, etc. Norway-Mediterranean, June 29, 1929; $600 up

FRANK C. CLARK, Times Bldg., N.Y.

RESORTS AND HOTELS

NEW ORLEANS

New St. Charles

One of America's Leading Hotels

RESORTS—FOREIGN

Ocean Travel.

Frank's 7th Annual Cruise de Lu[xe] MEDITERRANEAN

Egypt—Palestine

and the most comprehensive itinerary of romantic and historic cities surrounding this ancient Sea.

Sailing from New York Jan. 2[...]

Exclusively Chartered Palatial S. S. "SCYTHIA", Cunard Line's Finest First-Class Cuisine and Service

Limited to 390 Guests—Half Capacity. 67 days of glorious adventure, with free stop-over in Europe, including return by S. S. "Berengaria" or any Cunard Steamer. Rates from $950 including shore excursions. Prompt reservation advisable.

FRANK TOURIST CO. (Est. 1875) 175 N. Michigan Ave., Chicago. Phone FRAnklin 3741

MEDITERRANEAN ITALIAN EXPRESS SERVICE

COSULICH LINE 180 W. Washington St., Chicago, Ill.

[S]LCANIA	Jan. 10	Feb. 22	Mar.
[P]RESIDENT WILSON		Feb. 7	Mar.

NAVIGAZIONE GENERALE ITALIANA 203 So. Dearborn St., Chicago, Ill.

[A]UGUSTUS	Jan. 3	Feb. 16	Mar.
ROMA		Feb. 2	Mar. 9

LLOYD SABAUDO LINE 323 So. Dearborn St., Chicago, Ill.

CONTE GRANDE	Jan. 5	Feb. 9	Mar.
CONTE BIANCAMANO	Jan. 26	Mar. 2	Apr.

Rates, Literature at all Agencies

"ACROSS THE ATLANTIC" FRANCE ENGLAND GERMANY IRELAND Regular Sailings. Apply Hamburg-American Line 177 North Michigan Avenue, Chicago

NASSAU, BAHAMAS—A trip abroad [...] night from Miami. Modern sports. Old [...] environment. Fine hotels. Address [...] S. S. Lines, 67 Wall Street, New York [...] Development Board, Nassau, Bahamas.

FOR SAILINGS to principal ports in [...] India, Straits Settlements, Philippines, China, apply to Norton-Lilly & Company [...] 208 South La Salle Street, Chicago

Palatial President liners sail every [...] Los Angeles and San Francisco for the [...] and Round the World. American Mail Line, Dollar Steamship [...] 110 South Dearborn Street, Chicago

EDUCATIONAL

LANGUAGES FRENCH, SPANISH, GERMAN, ITALIAN, ENGLISH, ETC.

The only language school that develops real linguists able to read, write, speak and understand the foreign language. Conversational instruction by superior native teachers in school or home, private or class, days or evenings, any time to suit your own convenience. Free French Conversation Circle Wednesday, 3 to 4 p. m.

FREE TRIAL LESSON

BERLITZ SCHOOL OF LANGUAGES EST 1878 336 BRANCHES AUDITORIUM, 56 E. Congress St. Harrison 0392

Broken Families 12 Months' School Mother's Care. Boys 2 to 6 years; Girls 2 to 16 years. Kindergarten Through Junior High; Standard Course of Study. Terms Moderate. Boarding and Day. ST. GEORGE SCHOOL FOR GIRLS 4545 Drexel Blvd. Phone: Atlantic 2746

LEWIS INSTITUTE An Endowed College for Men and Women. Second Term (day classes) begins Jan. 2. For circular of information address Dept. A, Madison and Robey Sts., Chicago.

DePaul UNIVERSITY SHORTHAND. Day school courses open to high school graduates. Evening classes. Start any time. For bulletin address Dept. T. S., 64 E. Lake St., Chicago.

EDUCATIONAL

CHICAGO TECH FOUNDED 1903 ENGINEERING-ELECTRICITY ARCHITECTURE-DRAFTING

Intensely practical training. 2-yr. Diploma—3-yr. B. S. Degree Courses. Special 4 months' practical course in Drafting. Other short courses. Earn while learning. Expert instructors. Enter any time. Day and evening classes. No time wasted. Low tuition—easy terms. Athletics. Successful graduates everywhere. Write, call or 'phone Victory 8377 for free copy of 80-page "Blue Book." Dept. 34—118 East 26th Street, Chicago, Ill.

We Offer Courses of Study in High School and Pre-Legal Subjects. Write for Circular. The Balfour Johnstone School 32 W. Randolph St., Chicago

The COMPTOMETER SCHOOL Conducted by the manufacturers of the machine. Day and evening classes. FELT & TARRANT MFG. CO. 222 W. Adams St. State 9257

YMCA SCHOOLS Chicago Central College of Commerce. College of Arts and Sciences. Day and Evening High School. Call, write or phone Central 6787 for catalog. 19 S. La Salle St.

LOYOLA UNIVERSITY Rogers Park Campus and Downtown College, 28 N. Franklin Street. Address The Registrar, Dept. T, Rogers Park, Chicago.

Our
Sale!
ATS
Reduced!
Grade, Selected
Newest and
Tailored Wear
ational Values!
$99
$145
$195
sensationally re-
urs as: HUDSON
CAN BROAD-
AL MUSKRAT—
K—AMERICAN
A BEAVER
rimmed with Fox,
adtail,
en.
$195
$245
$245
$445
ed Coney.
FUR SALON
SORTS—FOREIGN
Ocean Travel.
nk's 7th Annual Cruise de Luxe
EDITERRANEAN
gypt—Palestine
most comprehensive itiner-
romantic and historic cities
ding this ancient Sea.
from New York Jan. 2
usively Chartered Palatial
S. "SCYTHIA"
d Line's Finest First-Class
Cuisine and Service
o 390 Guests—Half Capacity
of glorious adventure, with
p-over in Europe, including
S. S. "Berengaria" or any
Steamer. Rates from $950,
shore excursions. Prompt
n advisable.
NK TOURIST CO.
(Est. 1875)
Michigan Ave., Chicago
Phone FRAnklin 3741
DITERRANEAN
N EXPRESS SERVICE
COSULICH LINE
Washington St., Chicago, Ill.
GAZIONE GENERALE
ITALIANA
Dearborn St., Chicago, Ill.
D SABAUDO LINE
Dearborn St., Chicago, Ill.
Literature at all Agencies
S THE ATLANTIC
GLAND GERMANY IRELAND
rth Michigan Avenue, Chicago
AHAMAS—A trip abroad
Fine hotels. Address
67 Wall Street, New York
Board, Nassau, Bahamas
ton-Lilly & Company
th La Salle Street, Chicago
Dearborn Street, Chicago

TREASURER OF OHIO INDICTED ON RUM CHARGE

Columbus, O., Dec. 31.—[Special.]—Bert B. Buckley, state treasurer of Ohio, was indicted on ten counts, two of them for conspiracy to violate the federal prohibition law, by a United States grand jury here this afternoon in its report to Judge Benson W. Hough.

The indictment came shortly after Buckley was refused the right to appear before the grand jury to testify in his own behalf.

Similar indictments were returned against John L. Schrimper, Cincinnati attorney, and Joseph Sperber, a brewmaster of the Jackson Brewing company of Cincinnati. Sperber also was charged with perjury because of his testimony before the grand jury.

Buckley, immediately after learning of the grand jury's action, declared his innocence and characterized the charges as a "cold blooded frameup."

More Indictments Due.

According to District Attorney Haveth E. Mau, additional indictments may be expected within the next few days.

According to the indictment, Buckley is charged with offering John F. Eckhart, prohibition commissioner for Ohio and part of Indiana, a sum "more than $300 a month for information on federal raids that were being planned against the Cincinnati brewery."

Beer Rakeoff Charges.

Buckley, it is charged, had offered to use his influence with Governor Elect Myer C. Cooper to have Eckhart appointed state prohibition head. Continuing, the indictment charged that Buckley had received $2.50 a half barrel of beer.

Immunity against prohibition raids was sought by Buckley at a meeting of Gruber, Schrimper and Eckhart in the state treasurer's office on Oct. 13, according to the indictment.

ACCIDENTALLY SHOT BY BROTHER.

Sioux City, Ia., Dec. 31.—[Special.]—Dewey Berger, 15, while hunting rabbits by automobile light last night, was accidentally shot in the arm by his brother.

For STOUT WOMEN
If You Have Waited for the Best Bargains—Save Now
Lane Bryant Basement
N.E. Cor. WASHINGTON ST. 101 N. WABASH Ave.
Sensational January Reductions!
COAT SALE
$15

MANY STYLES
Extra Fine
25.00 Values!
—a Saving of $10
WITH AND WITHOUT FUR
Deep Pile Fabrics
Suede, Velour, Mixtures
Every Coat is *new*—smart in style—perfect fitting—warmly lined—and interlined—a rare value, indeed, at $15.
Coats Reduced!
147 Coats—at.....19.85
167 Coats—at.....25.00
200 Coats—at.....29.85
SIZES 40 TO 56
but not in every style
56th
Consecutive Week
BETTER DRESSES
Worth $15 Each!
2 for $15
or 7.95 Each
Silk or Cloth

Any Two Styles—2 for $15
All New Spring Styles
Again—more of those marvelous Silk Dresses that have the whole town talking value. New Dresses of Flat Crepe, Cantons, Georgettes, etc.—the pictures tell the story—2 for $15.

LOFTIS
BROS & CO.
ESTABLISHED 1858
Diamonds - Watches
FEATURE VALUE!
"Leola"
Diamond Ring

Solid Platinum, beautifully engraved and pierced. Set with five blue white Diamonds of extraordinary beauty. Price only
$300
Buy on Open Charge Account
LOFTIS BROS. & CO.
SECOND FLOOR, 108 N. STATE STREET
N. W. Cor. State and Washington
838 EAST 63D STREET | 1238 MILWAUKEE AVE.
215 W. RANDOLPH ST. | 340 S. HALSTED STREET
Our Stores Are Closed Today, New Year's

DOCKSTADER & DUNCAN
Stein Bloch Clothes
118 MICHIGAN BOULEVARD SOUTH

STARTING TOMORROW AT 8:00 A. M.

Sale of Men's Furnishings
AT 33⅓ OFF

To complete the recent financial readjustment resulting from the withdrawal of a former member of our firm we are offering this interesting group of men's wearables at price reductions that represent substantial savings to those appreciating quality.

SHIRTS
Domestic and French made—Plain shades and fancy—Fine quality Madras, Broadcloth and Percale Shirtings—with attached or detached collars.
On each $ 4.00 shirt—your saving is $1.33
On each 4.50 shirt—your saving is 1.50
On each 5.00 shirt—your saving is 1.67
On each 6.00 shirt—your saving is 2.00
On each 7.50 shirt—your saving is 2.50
On each 8.50 shirt—your saving is 2.83
On each 10.00 shirt—your saving is 3.33

NECKWEAR
Our entire stock—Plain and figured patterns—French and Italian Mogador Silks—English Spitalfields—French Charvets and Failles—Hand knitted neckwear.
On each $2.50 Scarf—your saving is $0.83
On each 3.50 Scarf—your saving is 1.17
On each 4.00 Scarf—your saving is 1.33
On each 5.00 Scarf—your saving is 1.67
On each 6.00 Scarf—your saving is 2.00
$1.50, $2.00, $2.50 Batwing, Butterfly and Bow Ties—33⅓% Off

GLOVES
Selected Cape Leathers—Mocha—Deerskin Chamois and imported Gazelda and Viskins—also Dent's English made gloves.
On each pair $3.50 Gloves—your saving is $1.17
On each pair 4.00 Gloves—your saving is 1.33
On each pair 4.50 Gloves—your saving is 1.50
On each pair 5.00 Gloves—your saving is 1.67
On each pair 6.00 Gloves—your saving is 2.00
On each pair 7.50 Gloves—your saving is 2.50

MUFFLERS
For day and evening wear—English Squares and Rayon Silks—Colorful Swiss Knits
On a $ 5.00 Muffler—your saving is $1.67
On a 6.50 Muffler—your saving is 2.17
On a 8.00 Muffler—your saving is 2.67
On a 10.00 Muffler—your saving is 3.33
On a 12.00 Muffler—your saving is 4.00
On a 15.00 Muffler—your saving is 5.00
On a 20.00 Muffler—your saving is 6.67
On a 25.00 Muffler—your saving is 8.33

PAJAMAS
Luxurious Sleeping Garments—English Broadcloths—Satiny Chamonettes—Rayon and Madras
On each $ 3.50 Pajama—your saving is $1.17
On each 4.50 Pajama—your saving is 1.50
On each 6.00 Pajama—your saving is 2.00
On each 7.50 Pajama—your saving is 2.50
On each 10.00 Pajama—your saving is 3.33
On each 12.00 Pajama—your saving is 4.00
On each 15.00 Pajama—your saving is 5.00
On each 20.00 Pajama—your saving is 6.67

ROBES
The Balance of Our Holiday Stock of Gorgeous Lounging Robes and House Coats—Fine heavy quality brocaded and moire silks. Imported flannels.
On Robes priced from $22.50 to $150.00—Your saving is $7.50 to $50.00.

SWEATERS
Wonderfully Smart Sweaters and Pullovers — Soft Shaggy Shetlands, Brushed Wool and Cashmeres—English, Scotch and Austrian importations.
On Sweaters priced from $15.00 to $35.00—Your saving is $5.00 to $11.67

ODDMENTS
A Group of Odd Items in
REGULAR HOSIERY—GOLF HOSIERY
DRESS SHIRTS—UNDERWEAR
LUGGAGE
All at a saving of One-Third

SUITS Stein Bloch Clothes OVERCOATS
AT 50% OFF
Representing the Balance of the $200,000 Stock Recently Placed on Sale at 33⅓ Off—the Remaining Assortment of These Hand Tailored Stein Bloch Garments is Limited in Number but Many Attractive Bargains are Still Available at Just One-Half the Original Prices.

DOCKSTADER & DUNCAN
One Store Only—118 Michigan Blvd., South
Not Affiliated Nor Financially Connected with Any Other Establishment of Similar Name in Chicago

FRENCH CABINET REFUSES TO LET POINCARE RESIGN

Financial Wizard of Nation Stays Premier.

BY HENRY WALES.

[Chicago Tribune Press Service.]

PARIS, Dec. 31.—Premier Raymond Poincare did his best to quit his job today, but his cabinet would not let him. Thus France entered the new year, still under the leadership of the grizzly old premier, who has miraculously put the nation's financial house in order in the last two and one-half years, and now is tired of office.

The latest cabinet crisis lasted just five minutes this morning, when M. Poincare called the cabinet members together and announced his intention of resigning.

"When I formed the ministry on Nov. 11, I did it because I did not wish to retard passing the budget, which had to be done before the end of the year," the premier informed his colleagues. "And, too, it was my third successive one. The stabilization which I have worked for now seems to be definitely realized and already has proved it's solidarity. Therefore, the task which I assured would be done seems to be accomplished, and I propose to submit my resignation as premier of the republic.

But the cabinet members, who had unanimously opposed him only last Friday on the question of raising the deputies' salaries, would hear none of it. One after another arose and solemnly informed the premier that his going meant national disaster.

Finally M. Poincare consented to remain at least until the chamber of deputies reconvenes on January 8. Then with the experts meeting just around the corner he will ask parliament to give him their vote of confidence on his general political policies, and particularly as regards the reparations and the allies debts.

TAYLOR TRUNKS at REDUCED PRICES

$37.50

Full size Wardrobe Trunk, round corners, steel runners. Blue, washable lining. Shoe box, laundry bag. Original price $55, reduced to $37.50

$50.00

Vulcanized fiber covered Wardrobe Trunk, gold color washable lining. Shoe box, laundry bag, locking bar on drawer side and door on the clothing side. Original price $75, reduced to $50.00

$75.00

[A]ttractive in design and [b]lue two-tone color, vulcanized fiber covering, polished brass steel trimmings, [S]hoe box, laundry bag, [i]roning board, iron holder. [$]100.00 val. [r]educed to.. $75.00

25 FITTED SUITCASES that have been used for display purposes and discontinued numbers REDUCED 33 1/3%

Taylor's 28 E. RANDOLPH ST.

OUR GUARANTEE
If you buy anything here and pay more than the same article is priced elsewhere on the same day, we will refund you the difference in cash.

THE DAVIS COMPANY

Store Closed Today, These Sellings for Wednesday

Record-Breaking Furniture Values to Start 1929

We thank you for a very successful 1928. We are out for a greater 1929. Throughout the week the newspapers will announce a Furniture Special that will arouse the city of Chicago. Tomorrow, however, a large array of wonderful furniture values have been prepared for you. Start the year right.

SMALL DOWN PAYMENT, BALANCE MONTHLY WITH SMALL CARRYING CHARGE.

You Are Cordially Invited to Visit Our Furniture Department Tomorrow.

$5 DOWN
$50 Sixty-Inch Buffet (While They Last) for $29.50
This buffet is of a design that will go with almost any table and chairs. Don't fail to see this value.......... $29.50
EIGHTH FLOOR.

Just Received 25 Suites in a New Design and Finish—Tomorrow's Price, $119.50
$12 DOWN
Don't miss this great offer. This suite should sell regularly for $175. Tomorrow, while 25 three piece suites last, sacrificed at, suite $119.50
NINTH FLOOR.

One of the Best Bargains in an Inner Spring Mattress We Have Ever Offered
A 408 coil inner spring mattress that is covered in an extra heavy drill ticking and finished with a four row Imperial rolled edge. A $32.50 value, tomorrow $19.95
NINTH FLOOR.

$20 Walnut Veneer Chest Tomorrow $14.75
30 inches wide chest with four roomy drawers. While they last, only.......... $14.75
EIGHTH FLOOR.

$75 "Karpen" Hair Filled Chair, $39.75
$5 Down
Through a fortunate purchase we offer Wednesday 100 "Karpen" chairs at a very low price. Imported wool tapestries on seat and back and the balance in mohair. All easily worth $75 each. Now.. $39.75
EIGHTH FLOOR.

Notice the Stabilizers on This Spring
The best helically tied coil spring we ever offered at this price. Regularly $13.95..... $7.95
NINTH FLOOR.

Begin the New Year Right by Saving Money on This Regular $165, Solid Walnut, 7-Piece Suite, $109.50
Only $12 Down
This suite is offered with a choice of two different designed chairs and in four different fine mohair covers. Table and chairs, $109.50
EIGHTH FLOOR.
This suite with a 66-in. all walnut buffet—8 pieces; regularly $300, $189.50

150 Regular $13.95, Layer Felt Mattresses
Be downtown early tomorrow if you want one of these. $7.95
NINTH FLOOR.

Pure White, Goose Feather Pillows at Pair, $11.50
Regulation full size pillows with genuine linen ticking cover. Reduced from $18.50 to $11.50
NINTH FLOOR.

Davis' Famous Sixty-Pound "Hotel Pride" Mattress
Regularly $24.50. It comes in extra heavy woven drill ticking and is finished with four rows of side stitching. Tomorrow.......... $16.50
NINTH FLOOR.

Karpen Davenport Pillows
Come early! Just 500 Karpen davenport pillows in silks, friezes, and velvets. Worth $5 and more. Now.............. $1.39
EIGHTH FLOOR.

$5 Down
Regular $32.50, Five-Piece Breakfast Set, Only $19.95
Made of solid ash. Table when open measures 36x40 inches and is furnished with Windsor chairs. 5 pieces.......................... $19.95
EIGHTH FLOOR.

$5 DOWN
Only Forty of These $45 Beds at $24.50
Come in early, as they will sell rapidly at this price. Single or double........ $24.50
NINTH FLOOR.

14 of These Suites to Sell Tomorrow at This Unheard-of Price
Regular $240 Suite, Tuesday $169.50
Select Walnut and Gumwood
It will pay you to come in early for this great bargain. Three pieces as shown tomorrow, $169.50
$17 DOWN
NINTH FLOOR.

A Real Buy in a "Simmons" Bed
This regular $22.50 walnut finished "Simmons" bed, tomorrow in all regular sizes.. $14.50
NINTH FLOOR.

100 of These Fine Chairs in 10 Different Covers, Each, $12.75
Every living room needs a chair of this style. $12.75
EIGHTH FLOOR

Special Values
5 $45 China Cabinets, each....... $25
1 $77.50 Mahogany China Cabinet.... $49.50
3 $80 China Cabinets, each.... $39.50
EIGHTH FLOOR.

Fine Mohair Tufted Back Coxwell
We were very fortunate in being able to secure 30 more of these extremely comfortable radio chairs. Finest consruction. $25
$5 Down
EIGHTH FLOOR.

$6 Down
Save $25 on This Davenport
This piece has fine moquettes on seat and back, web bottom, serpentine front and reverse cushions. Wednesday only.................. $59.50
EIGHTH FLOOR.

Comfortable Upholstered Rocker, $9.95
Come in early! Positively only 50 could be had in this great purchase. $9.95
EIGHTH FLOOR.

Be Here Tomorrow. See the 1929 Record Values!

Now Is the Time to Buy This Regular $200, Solid Walnut Dining Room Suite, 7 Pieces, $149.50
Mohair Seats
$15 Down
Solid walnut, except the 5-ply table top which has an 8-foot extension. The large, comfortable chairs are covered in a choice of fine mohairs. Table and chairs, $149.50
EIGHTH FLOOR.

Regular $39.50 "Rome" Da-Bed, $29.50
All coil spring construction. Complete with mattress $29.50
NINTH FLOOR.

$5 Down
Twenty Dressers to Sell Quickly at Cost
Finely made by a Rockford factory and 50 inches wide. Formerly $95. Tomorrow $49.50
NINTH FLOOR.

SAVE $95 ON THIS SUITE WEDNESDAY
Latest Design
Buy this beautiful carved suite, all over mohair, linen frieze, hand padded back, sides and bottom. A real custom built suite.
$17 DOWN
$179
EIGHTH FLOOR.

No Phone Orders.
9 A. M. to 1:30 P. M.
Only One to a Customer While Quantity Lasts
White enamel porcelain top table. $8.50 value. No mail orders........... $3.95
EIGHTH FLOOR.

January Sale Prices on Household Linens and Domestic Cottons

LINENS

Pure Irish Linen Cloths

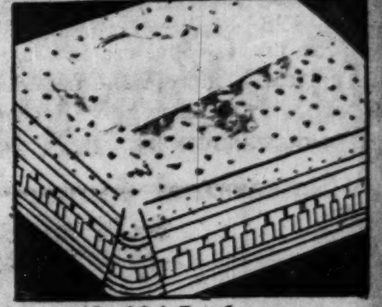

Specially priced items in our January sales that bring you more than usual savings on necessities for the home. The cloth, sketched here, is available in several attractive patterns and sizes.

68x68 Inches	68x86 Inches	68x104 Inches
Usually $4.00	*Usually $5.00*	*Usually $6.00*
SALE PRICE $2.95	SALE PRICE $3.70	SALE PRICE $4.45

Napkins, 21x21 Inch Size, Dozen, $3.95

Pure Irish Linen Napkins

Six for Only $1.35 *18x18 Inches; Odd Lots*

Bath Towels
Extra values in serviceable quality bath towels with colored borders. 20x40 inch size at a very special price. Each.......... 25c

Part Wool Blankets
Full size blankets that will wear well and are priced especially low. In attractive colors. Pair, $3.25

Newcastle Sheets

63x99 inches	72x99 inches	81x99 inches
$1.45	$1.75	$1.60

Newcastle Pillow Cases
Plain Hem

42x36 inches, each,	45x36 inches, each,
40c	45c

THE DAVIS STORE—SECOND FLOOR—SOUTH.

DOMESTICS

Among the Domestic and Cotton

Pure Cotton
Comforter Batts
69c

These 2½-pound comforter batts are made of clean, white cotton and open up to 72x90-inch size. A quality well worth $1.00. Buy them in our January sales!

39-Inch Unbleached Muslin

An excellent quality closely woven sheeting priced very low. *Yard* 10c Any number of household uses are filled by this sheeting.

White and Colored
Broadcloth
10 to 20 yard mill lengths of fine grade mercerized broadcloth. In various wanted colorings for shirts, dresses and blouses. Yard........................ 22c

Fast Color
Prints
New 1929 patterns, in fast color prints; some with slight misprints which does not affect their wearing quality. The 29c grade. Yard........................ 18c

Bargains in Bleached Sheeting

38c *Yard*

An especially good quality sheeting, well woven and durable. Will launder well. 2¼-yards wide, for full size beds.

THE DAVIS STORE—SECOND FLOOR—SOUTH.

SILKS

Two Washable Flat Crepe Values

$1.49 Yard

Number 1
Pure Dye Flat Crepe
For the woman who wants exquisite quality flat crepe for lingerie this lot meets every requirement. 6,000 yards of new, clean merchandise showing 50 of the best new shades and colorings.

Number 2
Heavy Weighted Flat Crepe
Luxurious beyond comparison is this heavy quality crepe offered in 45 of the season's very smartest shades for street, evening or business wear; also black and white. 6,000 yards in all of the shades in fashion's favor now.

These Two Materials Regularly Sell to $2.45 Yard

THE DAVIS STORE—SECOND FLOOR—SOUTH.

Store Closed Today, New Year's Day—These Sellings for Wednesday

Persian Lilahan Rugs
Regularly $25
Sizes average about 2.3x3.3 feet. Fine quality rugs in rose, blue, mulberry and camel colors. They are offered tomorrow at a very low price.... **$15**
DAVIS—SIXTH FLOOR—SOUTH.

THE DAVIS COMPANY

State, Jackson, Van Buren, Wabash *Store Hours: 9 A. M. to 5:30 P. M.* *Telephone: Wabash 9800*

Royal Sarouk Rugs
Regularly $50
Sizes average about 2x3 feet. Exquisite rugs that have that silk-like sheen and lustre. They are woven in Persia from the finest yarns........... **$30**
DAVIS—SIXTH FLOOR—SOUTH.

Wednesday—Great Values in Rugs

We are beginning the New Year with Floor Covering values that will mean savings of startling size. No economical householder should miss this event. Come in tomorrow and inspect these offerings.

Terms on Purchases of $35 or Over—Small Down Payment—Balance Monthly—Small Carrying Charge

CHINESE RUGS 10x14 Foot Size

Only $35 Down **$345**

All rugs in this lot are woven from superior quality yarns. The pile is long and silk-like in texture. The designs are typically Chinese and the colors are in rich shades that fit in with the average home decorative scheme. They are offered tomorrow at a startlingly low price. Regularly sell for $495.

9x12 Size *Only $25 Down* REGULARLY $395	$245
9x12 Size *Only $20 Down* REGULARLY $350	$195
8x10 Size *Only $18 Down* REGULARLY $235	$175

Persian Lilahan Rugs

Regularly $495 **$345**

Sizes average about 8.6x10.6 to 8.9x11.6. The colors are exquisite and the designs are truly Persian.

ONLY $35 DOWN

Goravan and Karadji Rugs

Regularly $265 **$189**

They average about 9x12 in size. Heavy quality rugs that will give long satisfactory wear. The colors are rich and patterns attractive.

ONLY $20 DOWN

$350 Grade Persian Arak Rugs

Only $25 Down **$237**

These rugs average about 9x12 feet in size. They come in high grade Persian designs and colors. They will give long, satisfactory wear........

ANTIQUE SADDLE-BAG MATS

$5.95 EACH

Average Size 2x2 Feet

Tomorrow we are featuring a number of beautiful, antique, hand woven, Persian Saddle Bag Mats at an extremely low price. These are the outside rug covers from those much wanted Oriental Saddle Bags.

Regular Price $10

There are about 250 mats in this lot. They are of antique Shirez, Belouch, Soumac and Iran qualities. The colors come in those rich, deep shades that time alone can give to true Oriental Rugs.

Regular $8.50 Anatolian Rugs

$4.95

Average Size 1.9x2.9

There are about 250 rugs in this lot. They are ideal for scatter or throw uses. The colors are in rich, mellow tones. They are offered very special tomorrow.

Regular $2.95 Nidge Rugs

$1.65

Average Size 1.3x2.3

These handsome rugs come in wanted shades of red, blue and rose. They are ideal for throw or scatter use. Limited quantity. No phone orders.

Usual $75 Grade Wilton Rugs on Sale Wednesday at **$49**

9x12 Royal Wilton Rugs that are offered tomorrow at a very low price. Regular price $75. The patterns are sure to please the most critical housewife. Color combinations are made up of a wide range of wanted shades.

WORSTED WILTON Rugs in 9x12 Size

Only $7 Down **$69**

9x12 Seamless Worsted Wilton Rugs of a very fine quality. These come in wanted Persian and Chinese designs. The color combinations are very beautiful and will fit into almost all interior decorative schemes. These rugs will give years of wear and service. Save here tomorrow.

Turkish Prayer Rugs

Regularly $17.00 **$12**

Scatter and throw-about, 3x5 size rugs that may also be used for table scarfs and wall hangings. Rich colors.

Persian Mosoul Rugs

Regularly $40 **$29**

These rugs come in rich, wanted Persian color combinations. The patterns are very attractive. They average 3x5 to 3.6x6 sizes.

Finer Royal Sarouks

Regularly $675 **$495**

They average about 8.6x12, 9x12.4 and 9.6x12.6. All are handsome rugs in a wide range of beautiful rich colors. The patterns are unusually beautiful.

ONLY $50 DOWN

Hamadan Dozar Rugs

Regularly $49.50 **$39**

Beautiful, silk-like rugs that come in a large variety of colors and designs. They are in 3x5 to 3.6x6.6 sizes. They are sure to please you.

Clearance of Women's and Misses' Apparel

2000 Coats—Many As Low As 33⅓ Off

Group—A **$12.75**

Chinchilla coats, extremely well tailored in simple sports style; rayon and flannel lined. In navy blue. Sizes for women and misses, 14 to 42.

Group—B **$19.00**

Group of older woman's coats in extra lengths, conservative styles, also smartly tailored sports coats for the Miss. Sizes in the group 14 to 46.

Group—C **$29.00**

Handsome sports coats of novelty fabrics and dress coats of broadcloth and suede finish fabrics—lavishly fur trimmed. Sizes for women and misses, 14 to 46.

Group—D **$39.00**

Coats whose style, fabric and furs justified every cent of their regular prices. Now exceptional values at their clearance price. Sizes for women and misses, 14 to 54½.

See These Astonishing Dress Values

Group—A **$3.95**

Wool jersey dresses, practical and smart, are appropriate for wear on ever so many occasions—and this group displays new and clever details such as unusual necklines and trimmings. They will give excellent service. Sizes 14 to 20.

Group—B **$6.95**

All wool jersey dresses with silk skirts, satins, canton crepes and flat crepes in extremely smart styles for street or dress. Brown, blue and green shades, navy and black. Misses' sizes, 14 to 20. Women's sizes, 36 to 46.

Group—C **$12.50**

Dresses that show their higher priced quality in every way. Stunning models in flat crepes, satin and canton crepes, with a wide variety to choose from. In fascinating darker tones. Sizes for women 36 to 40. Sizes for Misses 14 to 20.

Group—D **$15.95**

Hundreds of distinctive styles offered in this selection—fashioned of Canton Crepe, Satins, Georgettes of exceptional qualities—the savings warrant buying several dresses for various occasions. Sizes for women and misses 14 to 46.

Group—E **$22.50**

Decided savings in frocks that regularly sell for much more. Unusual trimming details, clever necklines, fashionable colors and heavy quality of fabrics found only at higher prices. Misses 14 to 20.

Group—F **$28.00**

Gorgeous imported beaded evening and dinner gowns in a selection of styles. Exquisite frocks in soft pastel and brilliant shades. One of the greatest dress values we have ever offered. Values to $95. For women and misses 14 to 40.

Slipover **Sweaters** **$2.15**
Regularly $2.95
Fancy weaves in wool and wool and rayon combinations; crew, V and student necklines. Variety of colors. Sizes 34 to 40.

Rayon Figured **Robes** **$3.95**
Regularly $5.95 to $10.95
Wool interlined and seco lined robes, also a group of rayon tailored models in red, blue and henna. Pretty colors to choose from.

Printed **Frocks** **$1.00**
Regularly $1.69
Clever styles and colorful patterns printed on light grounds; ideal for the housewife; long and short sleeves; sizes 36 to 46.

Sample **Corsettes** **$2.95**
Regularly $5 to $7
Samples of the fine De Bovoise make; exceptional quality satin combinations fabrics; some with supports for the large figure.

Wool **Skirts** **$2.25 to $2.95**
Regularly priced much higher
Fancy pleated skirts in a wide selection of styles; bodice top effects and butterfly pleated skirts. Smart colors. Broken sizes.

Coat **Sweaters** **$3.95**
Regularly $4.75
Brushed wool coat sweaters in coat style in red, tan, brown and blue. Warm and practical, priced to save.

DURKIN'S FORMER COPY BOYS TO BE HIS PALLBEARERS

Hold Last Rites Tomorrow for Tribune Veteran.

Jimmy Durkin, who hired hundreds of copy boys during his thirty-three years on THE TRIBUNE, is to be carried to his grave tomorrow morning by a corps of his "alumni." His pallbearers are being selected from among the newspaper workers, who in years gone by hopped to the call of "Copy!" under Jimmy's watchful eye.

Funeral services for the world's greatest copy boy, who died suddenly Sunday morning of an attack of heart trouble, will be held at 11 o'clock tomorrow morning, instead of at 10 o'clock, as previously announced. A solemn requiem high mass will be sung at Queen of Angles church, at Sunnyside and Claremont avenues.

Friends Send Messages.

Scores of messages and telephone calls were received yesterday at Jimmy's home at 4640 North Campbell avenue, expressing the sympathy of his friends in every strata of life to his widow, Mrs. Elizabeth Durkin.

One such message, accompanied by a generous check, arrived yesterday at THE TRIBUNE. It came from Courtney Riley Cooper, now eminent in the world of journalism, who wired from New York.

"Please place this to whatever office tribute you are making to Jimmy Durkin, who brightened considerably my day as a reporter for THE TRIBUNE. Courtney Riley Cooper."

Irish Wit Is Remembered.

Jimmy Durkin's scant five feet of Irish wit, freckles and sandy thatch of hair were familiar to newspaper men, and persons prominent in the theater and in politics throughout the country, with whom he had come in contact during the more than three decades he served faithfully and well as THE TRIBUNE's head copy boy.

It was a credit to Jimmy's personality that they never forgot him, and a proof of his remarkable memory that he forgot none of them. News of his death came as a shock to all these friends, who were legion.

President of National Women Turners Is Dead

Davenport, Ia., Dec. 31.—(AP)—Mrs. Frank A. Koeckeritz, national president of the ladies' auxiliary of the Turner society, died here today after a brief illness. Funeral services will be held here Wednesday.

REDS ASK POLES TO ADOPT ORPHAN KELLOGG TREATY

MOSCOW, Dec. 31.—(AP)—The soviet government today proposed to Poland and Lithuanian that, pending ratification of the Kellogg renunciation of war pact by all the powers concerned, they agree to sign a protocol giving the pact immediate effect as between themselves.

The note, which was handed to the Polish minister by M. Litvinoff, acting commissar for foreign affairs, was published today in the Moscow press.

Pointing out that Poland and soviet Russia signed the Kellogg pact, and referring to the reservations made by the soviet government in signing that pact and the motive actuating it to adhere to the instrument, the note continues:

"Unfortunately, the entrance into effect of the Paris pact is stipulated in Article III. by ratification of the fourteen original signers. During the four months that have elapsed since the day of the signing of the pact not one of these fourteen states has given it ratification, which circumstance arouses the fear that for a long time the pact may remain a document formally without binding power on any one. Obviously earlier enforcement of the pact between individual states is possible only by their signing of a special supplementary obligation."

Blackstone Shop
H. STANLEY KORSHAK · · PRESIDENT
630 MICHIGAN BOULEVARD SOUTH

Clearance

Evening Gowns
Dance Frocks
$50 to $75
Former Prices $150 to $295

Fur Trimmed Coats
ENSEMBLE COSTUMES
At Sensational Price Reductions

Frocks
For Daytime and Sportswear
$35 to $55
Former Prices $95 to $175

HATS $7.50
Former Prices to $40.00

BLACKSTONE SHOP

Your Position in Life Demands Good Clothes—But Why Be Extravagant?

Jerrems Sale
A Suit with Extra Trousers
for the Price of the Suit Alone

Overcoats At Bottom Prices

$65 $75 $85
and Upwards
Tailored to Your Individual Measure

New Shades
"Malt Brown"
"Camel's Hair Tans"
Grays
Bluish Grays
Heather Mixtures
Navy Blues

FAMOUS ENGLISH WORSTEDS and Cheviots, Bannockburns and sturdy Scotch Tweeds, Irish Homespuns and a wide range of distinguished American Fabrics.

YOU'LL HAVE HUNDREDS of beautiful new woolens to choose from—medium weights for all year wear, heavy weights for winter, and ***New Spring Woolens for those going SOUTH or to CALIFORNIA.***

YOU'LL FIND THAT JERREMS' SALE presents a rare opportunity for you to secure exceptionally fine hand-tailored clothes at ROCK BOTTOM PRICES.

English Riding Breeches Raincoats Travel Coats and Sport Accessories at Our 324 S. Michigan Ave. Store

And you'll appreciate the economy and convenience of additional trousers

$55 Specials at Our Clark Street Store
Including Suit and Extra Trousers or Knickers

Jerrems
Formal · Business and Sport Clothes

"Quietly (
Evening C
Cutaway
for
Weddings and R

7 N. LA SALLE ST. 324 S. MICHIGAN AVE. 71 E. MONROE ST.
140-142 S. CLARK ST. (Near Adams)
225 N. WABASH at Wacker Drive (2nd Floor Fisk Bldg.)

We take the Loss!

You have enjoyed the Warm Weather and so have we, but balmy Winter days do not encourage the sale of Winter Dresses, Coats and Furs, and this January we find ourselves overstocked —we must unload and in order to do so as quickly as possible we take losses that mean substantial savings to the women of Chicago.

We Will Remain Open Until 9 P. M. Wednesday

GREENE'S
230-234 SOUTH MICHIGAN AVE.
Near Jackson Blvd.

Store Open Until 9:00 Wednesday Night!

January Clearance
Emphasizing the Wisdom of Buying
FUR TRIMMED WINTER
COATS
AT GREENE'S TOMORROW

Bitter cold weather is predicted for the new year and you will want a new, warm Coat—here is your opportunity to satisfy your desire and at the same time realize a worth while saving. *Coats that formerly sold from $65 to $125 are arranged in three Bargain Groups to sell at $34, $44 and $54.* Every Coat trimmed with costly furs. Every smart winter fabric and wanted color included.

This Coat $54 — This Coat $34 — This Coat $44 — This Coat $34

Three Groups
$34
$44
$54

EVENING GOWNS—FORMAL DRESSES

Style is the main attraction—style combined with excellency of workmanship, quality of material and lowness of price.

$28

Evening Gowns that actually sold for as much as $65 are included—mostly one of a kind models, priced for quick clearance.

FURS

Every Fur Coat in our entire stock is priced so low that the savings will surely delight you.

Furs Formerly Sold to $225
$95

Northern Seal (1) Black Caraculs (2)
Krimmer Caraculs (2)
Lapin Seals (1)
Squirreline (3) and Baby Seals
Exceptionally well tailored—luxuriously lined—elaborately trimmed with contrasting furs on collars and cuffs.

Furs Formerly Sold to $350
$125

Black Pony, Silver Muskrat, Natural Muskrat, Ermenette (3), Northern Seal (1), and Oppossum. Featuring Johnny Collars and other important style features. Trimmed with beautiful contrasting furs.

Identification of Furs (1) Dyed Coney—(2) Lamb—(3) Rabbit.

DRESSES
Priced for January Clearance

$19.00 $23.00 $19.00 $9.00 $9.00

Dresses Formerly Sold to $19.75 — $9
Dresses Formerly Sold to $39.75 — $19
Dresses Formerly Sold to $55 — $23

Hundreds of Dresses to Choose From—every Dress with a smart style appeal —including a complete range of sizes from 14 to 40; with plenty of Stouts in sizes to 54—but since this is a clearance there are not all sizes in every style. *Fabrics include Silks, Crepes, Velvets and desirable sport materials.*

Here indeed is a sale worthy of your attention—come to Greene's tomorrow if you want to buy at a saving.

SHUMAKER WINS 3 WEEK STAY IN CONTEMPT CASE

Again Dodges 60 Day Prison Term.

Indianapolis, Ind., Dec. 31.—[Special.]—The Rev. E. S. Shumaker, superintendent of the Indiana Anti-Saloon league, probably will know in about three weeks whether he must go to the state penal farm to serve the sixty day term to which he was sentenced by the Indiana Supreme court on a charge of contempt, and for which he was recomitted Saturday after having been pardoned by Gov. Ed Jackson.

Judge Robert C. Baltzell, in United States District court today, held under advisement, pending the filing of briefs, a decision in Shumaker's application for a habeas corpus order to save him from having to serve the sentence. Judge Baltzell fixed Jan. 18 as the final date for the filing of briefs by Shumaker's counsel in reply to briefs by the state.

Gilliom's Last Day.

Attorney General Arthur L. Gilliom, who filed the original contempt citation against Shumaker in 1926, following Shumaker's criticism of Supreme court decisions, was serving his last day as attorney general today, his term expiring as the year ended. In vain he opposed delay of a final decision in the Shumaker case until after he had gone out of office.

E. A. Miles, attorney for the Indiana Anti-Saloon league, in his argument dwelt on the question of the Supreme court's original jurisdiction in the case.

Miles asserted that the Supreme court has no power in contempt matters other than that conferred by the state legislature.
that conferred on it by the state legislature.

Gilliom Presented Case.

Gilliom argued that while the federal courts have authority to issue writs of habeas corpus in state cases, the United States Supreme court, in defining this power, has said that it should be used only in peculiarly and extraordinary cases.

Start the New Year Right Buying Alwart

COAL

ASSURES THRIFT AND ECONOMY. Refill the bin now, with not just as good as you have been buying from other dealers, but better coal and preparation at lower prices.

Prices Reduced For Wednesday Only

ALWART — THE COAL OF PREPARATION AND QUALITY — POCAHONTAS

Mine Run **$6.75** PER TON

Above price is for loads of 5 to 10 tons—trifle higher for smaller quantities. C. O. D. ONLY

POCAHONTAS
LUMP .... $10.50 Per Ton
EGG .... 10.00 Per Ton
WASHED NUT ..... 10.00 Per Ton
RANGE .... 8.75 Per Ton
NUT .... 8.75 Per Ton

ACCELERO POCAHONTAS
(Accelerated Pocahontas)
The City's New Fuel
For High Pressure Steam Plants
Apartment House Boilers
Large Hot Water Supply
Heaters and Stokers
Manufactured to Meet a Requirement —Rather than to Sell at a Price
No Superior for Performance
Ask for description circular describing this wonderful fuel.

MINE RUN SIZE **$6.00** PER TON

Above price is for loads of 2 to 10 tons.

Virginia **Anthracite**
HIGH GRADE HARD COAL
Free from Slate and Impurities
Chestnut ..$12.75 per ton
Range ...$13.00 per ton
For use in furnaces, hot water heaters, stoves and ranges. Once used—always used, if you burn Anthracite (hard coal).

KOPPER'S OVEN COKE
EGG .... $10.50 Per Ton
STOVE .... 10.50 Per Ton
NUT .... 10.50 Per Ton

Franklin County Egg and Nut
The Best Coal Mined in Southern Illinois
For Use in Furnaces, Stoves and Ranges
100% Clean

$6.75 PER TON

Above prices are for loads and orders of 2 tons or more, C. O. D. ONLY
(Trifle Higher in Evanston)
Our Deferred Payment Plan Gives You Six to Twelve Months to Pay

ALWART [illegible] COAL CO
PHONE BRUNSWICK 4200
T-1-1-29

FURNITURE—FLOOR COVERINGS—DRAPERIES—TOYS—JUVENILE ACCESSORIES—RADIOS—GIFTS—COSMETICS—JEWELRY—TIRES—CHINA AND GLASS—SILVERWARE—LUGGAGE—HOUSEWARES

OUT GO THE WHITE ELEPHANTS!

TOMORROW AND THURSDAY .... AT ALL HARTMAN STORES

800 ODD PIECES.. OCCASIONAL FURNITURE AT DRASTIC REDUCTIONS!

All types of Occasional Pieces! Odds and Ends left from a season of successful selling! Coffee Tables, Desks, Smokers, Davenport Tables, Wrought Iron Pieces, Book Racks, Magazine Baskets, Pier Cabinets, and so on. All prices to sell quickly and surely. Bargains upon bargains! Come! Look! Buy! Save! Read this random list of TYPICAL BARGAINS! A host of others await you!

Former Price	Article	Now
	Tables	
$ 3.95	Scalloped edge End Table, mahogany finish	$ 2.98
12.75	Combination End Table and Magazine Rack, green lacquer, hand decorated	7.95
9.95	Walnut finish Occasional Table with scalloped edge	6.95
24.50	Square Occasional Table, walnut veneers	19.95
27.50	Gateleg Table with carved edge, mahogany finish	23.50
39.50	Pedestal Occasional Table, mahogany. Very limited number	20.00
27.50	Carved Occasional Table, butt walnut veneers	19.95
29.95	Round top and pedestal base on this mahogany Table	23.75
31.50	Octagonal Occasional Table, mahogany veneers	23.75
36.50	Imported marble top on this Coffee Table	24.75
	Sewing Cabinets	
$ 12.95	Walnut or mahogany Priscilla Sewing Cabinet	$ 7.95
24.75	Mahogany Martha Washington Sewing Cabinet	16.98
	Desks	
$ 79.50	Secretary Desk with side bookcases, walnut veneers	$64.75
85.00	Secretary Desk in mahogany veneers	69.50
89.00	Carved Table Desk, walnut veneers	64.50
114.00	Fine Walnut Secretary Desk	89.00
	Ferneries	
$ 7.95	Silver, green, or black steel frame Ferneries—limited quantity	$ 2.98
11.50	Wrought iron frames, decorated bowls on these Ferneries—red, green, black	7.95
	Smokers	
$ 4.98	Ashes go to the bottom in these Smoking Stands. Red, green, or mahogany finish	$ 2.98
	Footstools	
$ 4.98	Jacquard velour and tapestry covers on these Footstools	$ 2.49
	Pier Cabinets	
$ 14.95	Black lacquer, 5-shelf Pier Cabinets	$ 9.98
	Aquariums	
$ 36.75	Modernistic steel frame Aquarium	$19.95
27.50	Aquarium with drum shaped bronzed bowl	14.98
39.50	Frame with hammered steel figures on this Aquarium	24.75

Hundreds More—1 or 2 of a kind!

450 LAMPS.. ALL STYLES.. REDUCED FOR QUICK SALE!

All styles are included in this selling! While they are White Elephants to us . . . the prices have made them BARGAINS to you. They are Odds and Ends and Floor Samples—left from a most successful year's end selling—so the styles are desirable and good looking. Choose your lamps now! Resolve to furnish your home with the lamps you need. First come—best served!

Former Price	Article	Now
	Bridge Lamps	
$ 3.95	Metal base; parchment shade	$ 1.99
13.95	Metal base; silk or parchment shade	9.98
16.50	Plated base; pleated georgette shade	12.95
17.50	Plated base; modernistic design shade	12.95
	Junior Lamps	
$ 13.50	Metal base; silk or parchment shade	$ 9.98
17.50	Metal base; pleated georgette shade	12.95
27.50	Metal base; velvet or quilted silk shade	19.75
42.50	Plated base; flowered georgette shade	27.50
65.00	Plated base; taffeta shades	42.50
	Table Lamps	
$ 9.98	Plated base; silk or parchment shade	$ 6.98
21.50	Italian pottery base; parchment shade	14.75
21.50	Italian pottery base; silk shade	16.50
62.50	English pottery base; silk or parchment shade	37.50
	Boudoir Lamps	
$ 5.50	Pottery shades; parchment shades	$ 3.98
6.95	China bases; silk shades	4.95
2.00	China doll lamps	.98

Many, Many More on Our Floors—Now!

White Elephants in Many Other Departments! Come! Buy! Save!

White Elephants! A vast assemblage of desirable merchandise in lots of one and two of a kind. White Elephants to us because the great Hartman chain store organization constantly demands huge quantities of new merchandise for rapid turnover; odds and ends move too slowly. Wonderful Bargains for you because we have cut these goods 'way below Hartman's low chain store prices. If you need a chair, a bed, a lamp, a table or any one of a thousand different things for the home, go to your nearest Hartman store tomorrow. What are White Elephants for us will save many, many dollars for you! Hurry! Come early! Enjoy the advantage of widest selection! And save!

ALL HARTMAN STORES OPEN THURSDAY EVENING

Sale! 500 End Tables!
Half Price!
Now **$1.25**

Good quality in a smooth-rubbed mahogany finish. Well designed and sturdy. Do not confuse these exceptional bargains with tables of inferior construction and finish. On sale tomorrow and Thursday while the quantity lasts.

CHAIRS! CHAIRS! CHAIRS! ODDS AND ENDS..FLOOR SAMPLES ...PRICED TO INSURE QUICK DISPOSAL!

Big Chairs! Little Chairs! Overstuffed Chairs! All-wood Chairs! Chairs of Comfort! Chairs of Utility! All types and styles! Yes, they are White Elephants to us—for they're Odds and Ends and Floor Samples. But they're wonderful bargains for you—the price cuts have made them so! We are certain you'll find the chair you need in these enormous showings. To see them is to buy them! And there are generous displays at every Hartman Store! Read this list of random bargains! Many, many more await your visit!

Former Price	Article	Now
$ 3.75	Mahogany finished Windsor Chair	$ 2.39
9.50	Ladder Back Chair of Maple. Only 20	6.50
9.50	Windsor Arm Chair; Mahogany finished	6.95
11.00	Windsor Arm Rocker; Mahogany finished	7.50
11.50	Antique Walnut Cane Seat Chair	8.95
12.95	Pull Up Chair—carved back; Jacquard velour seat	9.98
29.50	Mahogany finished Rocker; cane seat and back	14.95
30.00	Pull Up Chair, upholstered in Jacquard velour. Limited quantity	18.75
26.50	Pull Up Chair with back of damask and seat of Jacquard velour	19.95
40.00	Love Seats, covered with cretonne. Floor samples	19.95
50.00	Overstuffed Wing and Club Chairs in choice of Jacquard Velour, or Mohair covering. Wonderful values	19.95
34.00	Cape Cod Wing Chair for bedroom. Covering of cretonne	23.75
50.00	High Back Chair covered with linen frieze, trimmed. 10 to sell	24.95
39.50	Pull Up Chair in maple finish, covered in chintz and cretonne	24.95
37.50	Pull Up Chair of Spanish Oak with genuine leather upholstery	24.95
35.00	Coxwell Chair with tapestry covering. Fringe trimmed. Only 15 to sell	26.95
39.75	Ladies' Chair; silk damask covering in green	29.75
45.00	Pull Up Chair of Solid Walnut with covering of linen frieze and mohair	34.50
59.00	Lounge Chair, upholstered in rose or green damask	43.50
69.00	Coxwell Chair and Ottoman; covered in linen frieze and mohair. Limited quantity	49.50
75.00	High Back Chair of solid Mahogany. Red or green damask covering	49.50
89.50	Royal Easy Chair upholstered in Jacquard velour. Famous Royal Easy features	59.95
85.00	Lounge Chair—Karpen made in tapestry. Limited quantity	69.50
98.00	Lounge Chair upholstered in tapestry. Limited quantity	79.50
110.00	Easy Chair in red or green damask; down-filled cushion	79.50
115.00	High Back Easy Chair, down-filled cushion; in rose, blue or lavender damask	89.50

Many Others—At All Hartman Stores

20% OFF All China and Glass
Imported and Domestic Dinner Sets—Table and Fancy Glassware—Decorative Pottery—in the China Departments of all Hartman Stores.

—and Jewelry **20% OFF**
Watches, Diamonds, Rings, Bracelets—everything but a few nationally advertised items. Convenient Terms, if you wish.

1000 ODD BEDROOM PIECES..SAVE TO 1/2.. AND MORE!

Offered at a fraction of their former price! These are all pieces left from divided suites. Yes, they are White Elephants to us—but to you the low prices offer marvelous opportunities. They are all of excellent design and desirable! Here, our loss is your distinct gain. So come—now! Entire 12th floor—Loop Store—devoted to this display! And there are big displays at all Hartman Stores.

$1 First Payment

GROUP 1

Your Choice $19.95

VALUES FROM $35 to $60! Beds, Vanities, Chests, Twin Beds, in every style and finish—now offered at a fraction of the regular prices! Values for the most part range from $35 to $50, though many are worth more. Quantities are limited—in many cases only 1 or 2 of a kind. Remember—$1 FIRST PAYMENT!

GROUP 2

Your Choice $29.75

VALUES FROM $55 to $80! A marvelous group—all periods—all styles—all finishes—all desirable! Most of these were priced from $55 to $70—though many were priced as high as $80! Beds, Chests, Dressers, Vanities and many Twin Beds included in this sweeping reduction. Quantities are limited for these are all odd pieces left from divided Bedroom Suites—in many cases only 1 or 2 of a kind. Remember—$1 FIRST PAYMENT!

A LARGE NUMBER OF DE LUXE PIECES worth from $100 to $175 to sell at $39.75, $49.75 and $59.75. $1 initial payment brings any one of these fine pieces to your home.

650 ODD DINING PIECES..TO BE SOLD AT 1/2 PRICE!

$25,000 Worth of Odd Dining Pieces to sell for $12,500. White Elephants to us, because they're Odd Pieces! But bargains to you, because they're priced at 1/2! A feast of opportunities! See them on the 11th Floor—Loop Store. Also, big displays at all Hartman Stores! See them!

$1 First Payment

Former Price	Article	Now
$17.50 to $25.00	A group of Servers, including finishes and designs to harmonize with your Dining Room Suite.	$9.98
$35.00 to $60.00	China Cabinets and Servers in a group comprised of pieces that spell real quality	$19.98
$59.00 to $89.00	Buffets that were formerly in the price range that indicates everything fine in these pieces.	$29.98

Other Buffets from De Luxe Suites Formerly Priced $99.00 to $199.00 Now $39.95—$49.50—$59.00

Trade In Your Old Furniture for New!
Inquire at Any Hartman Store

Hartman Chicago Chain Stores
2550-58 W. North Ave., *Corner Rockwell*
3510-12 W. Roosevelt Road, *Near St. Louis Ave.*
3043-45 Lincoln Ave., *Near Belmont*
W. 26th St., *at Hamlin Ave.*
1272-78 Milwaukee Ave., *Near Ashland*
NEW TIRE AND RADIO SHOPS
1041 Wilson Ave. *Near Broadway*
6309 Cottage Grove Ave. *Near 63rd St.*

CHAIN STORES OF HOME FURNISHINGS
HARTMAN'S LOOP STORE
"L" Entrance
WABASH AND ADAMS

Hartman Chicago Chain Stores
6160 So. Halsted St., *Corner 62nd*
11417-19 Michigan Ave., *Roseland*
157-159 E. 154th St., *Harvey*
3210 Lawrence Ave., *Near Kedzie*
717-23 Broadway, *Gary, Indiana*
HARTMAN BARGAIN OUTLET STORES
The Only Hartman Stores Where Used and Reconditioned Furniture Is Sold
518 S. Wabash Ave. 5853 S. Halsted St. 1255 N. Paulina St.

A NATIONAL INSTITUTION—EVERYTHING FOR THE HOME

26 Hartman Chain Stores: Chicago (15 Stores), Harvey, Gary, Chicago Heights, Aurora, Racine, Kankakee, Elgin, Milwaukee, Omaha, St. Joseph, Denver

U. S. WHOLESALE HOUSES NEEDED IN SO. AMERICA

BY PHILIP KINSLEY.

[Chicago Tribune Press Service.]

[Copyright: 1929: By The Chicago Tribune.]

ABOARD U. S. S. UTAH, Dec. 31.—One of the outstanding needs for the expansion of American business in Latin-America is the establishment of American wholesale houses, with American help, trained in South American customs and languages. At present most of the wholesale trade is being handled by other nations.

In Argentina, for instance, where imports from the United States are greater than from Great Britain, 90 per cent of American goods are handled by British and other European houses. Members of President Elect Herbert Hoover's party believe there probably would be less propaganda against the United States if it had American representatives and distributors on the ground. To this policy must be bound the policy of carrying a greater amount of American goods on American ships.

Mass production in the United States and training the population to standard goods has been found a better way than the old efforts of trading in special goods. The American outlet revolves around mass production, particularly automobiles and machinery.

South America Sends Produce.

South America can strike a balance by sending agricultural goods we can not produce. Furnishing capital to South Americans for productive work is building a demand for our goods. Experts find South America must have foreign capital for public service, agriculture and industry.

The need of South American industry is development. This is taking place in cotton mills, shoe factories, and other places, and probably will continue until these nations become self-supporting so far as necessities are concerned. All the states have protective tariffs. They cannot develop iron and steel industries and in these products are our largest possibilities for expansion. There is much water power, but no coke or coal.

South America, it was found, has made great progress along financial lines in the last five years. The countries with balanced budgets are Venezuela, Brazil, Paraguay, Argentina, Colombia, and Costa Rica. The nations rapidly on the way to making taxes equal to expenses are Chile, Peru, Ecuador, and Guatemala. Bolivia, Panama, Nicaragua, Honduras, and Salvador have not yet balanced their budgets.

Financial Basis Firm.

All the South American countries except Peru and Guatemala have stabilized their currencies and the latter two also are on the road to sound money. There has been a great advance in the last three years. The situation regarding foreign obligations is more hopeful than it has been in twenty-five years.

Mexico is outside the scope of this review.

All the countries are meeting their debts, domestic and foreign, with the exception of Paraguay, Bolivia, Ecuador, Guatemala, and Honduras, and these exceptions are on the road to payments.

The national banking situation was found satisfactory in Salvador, Nicaragua, Costa Rica, Panama, Colombia, Peru, Chile, Uruguay, and Venezuela. Brazil, Bolivia and Ecuador are stable and are reorganizing along modern lines.

Hoover Goes to Bed Early.

U. S. S. Utah, Dec. 31.—(AP)—The eve of the new year which will see him elevated to the Presidency found Herbert Hoover resting quietly on board the battleship Utah as it ploughed its way northward.

While the rest of the world was celebrating the arrival of 1929, the President Elect, homeward bound from a mission of good will to Latin America arranged to retire early to be among the few to sleep the old year out and the new year in.

Members of the Hoover party as well as the officers and crew of the dreadnaught spent New Year's eve quietly. Sailors massed on the quarter deck to sing popular songs, while Mr. and Mrs. Hoover watched a motion picture program. They retired immediately after the showing of the films.

Beachey & Lawlor

for thirty years one of Chicago's finest men's stores

Announces a
Semi-Annual Clearance Sale

Some of the greatest reductions ever offered in our history go to make this Sale an impressive event. Men who appreciate values and know what Beachey & Lawlor merchandise is will consider themselves fortunate to be able to attend this record Sale.

Sale Starts Tomorrow—8:30 A. M.!

Suits & Overcoats

Formerly Selling at $55 NOW $37.50

Formerly Selling at $75 NOW $47.50

Other groups reduced in proportion
Many suits have extra trousers

Shirts

$3 Values NOW $1.95

$3.50 to $4.50 Values NOW $2.65

$5 and $6 Values NOW $3.65

Special values in white shirts, neckband and collar-attached styles

NECKWEAR *1/3 Off*

MUFFLERS *1/4 Off*

ROBES *1/3 Off*

PAJAMAS *1/4 Off*

WOOL HOSE Fancy or Plain *1/4 Off*

BUCKSKIN GLOVES *$5 Values, $3.15*

Tuxedos

Formerly Selling at $55 NOW $37.50

Formerly Selling at $85 NOW $47.50

BEACHEY & LAWLOR

CLOTHIERS HATTERS FURNISHERS

Monroe and Dearborn Streets

The Palmer House Shops announce their January Clearance Sale!!

HERE are bargains galore to start the New Year budget right! Economy, Value and Quality . . . in charming surroundings. Each specialized Shop in this Loop-centered shopping location offers you apparel and accessories for yourself and your home at truly remarkable savings. And the nearby comforts of the famous Palmer House assure you the pleasantest bargain-hunting of your career.

Wonderful values in carved and hand-painted Placques from England. English and American subjects. 20% discount. $2.50 to $10
Chokers and Costume Jewelry from Czecho-slovakia . 75c, $1 and $1.50
Stationery and Bridge Pads, Tallies and Table Numbers in attractive boxes. 20% discount.
PALMER GIFT SHOP—SHOP A

$10 Knitted Sweater Sets, assorted colors. All children's sizes. Now $6.65
$6.50 colored Jersey Bloomer Dresses. Sizes 1 to 6. Now . . $4.35
$25 Winter Coats, broadcloth, chinchilla, and velvet. Sizes 1 to 6. Reduced to $17
TRAXLER'S—SHOP 314

Cartwright Dresses of Jersey, hand embroidered. Regularly $67.50. Reduced to $35
Dresses, regularly priced at $65, reduced to $32.50
Dresses, regularly priced at $55, reduced to $29.50
ORECK'S SHOP E

Mosaico Boxes of finest Italian Alabaster, with real marble inlay. Formerly $1. Now 60c
Exact replicas of ancient Italian Pottery offered at 20% reduction.
Nut Cups, basket shaped, Italian majolica. Formerly $2.50, $1.25 and $1. Now 55c to $1.25
ALBRIONE—SHOP 14A

Perfumes—Jasmine, Vetivert, and Magnolia. Formerly $3.25, now $2.95
Special lot of French silk dress hangers—specially priced . . $1.75
Mammy Dolls—(Door Stops and Brooms) reduced 10%
NEW ORLEANS SHOP SHOP 216

$25 Glove Lorgnette, cloisonne handles, reduced to $18
$15 octagon folding Oxford Frame, reduced to $12
$12 folding white gold filled Oxford Frame, reduced to . . $9.50
DR. L. EDW. SHAPIRO & ASSOCIATES SHOP B

$5.50 and $7.50 Virgin Wool Shirts, plain colors or plaids at 25% reduction . $3.75 and $5.65
All wool Motor Robes, plaids in assorted colors, 58" x 80" $8
Glacier Park Toboggan Coats—short jackets—white with colored stripes. Size 14 to 40 . . . $16.50
PENDLETON WOOLEN MILLS STORE SHOP 23

Makeup Boxes of wood with mirror back, formerly $5, now $3.50
Assorted Powder Puffs (doll puffs) in all colors. Formerly $2.50, reduced to $2
Imported Perfumes in an assortment of odeurs. Formerly $3.50, now . . $2
PALMER HOUSE BEAUTY SHOP SHOP 202

$225 Winter Coats, lavishly trimmed with the most popular furs. Reduced to $149.50
$75 Coats, fur trimmed, in the newest styles, reduced to . . . $45
$45 daytime Frocks of silk or wool, reduced to $10
KOCH'S—SHOP 212

India Prints, 54" square. Heaviest quality. Blue, green or red background. Each $2.95
Hand embroidered Chinese silk Runners, in black, red, dark blue or chocolate brown. Each $2.95
Hand painted heavy brass Fruit Bowls with hand carved teakwood stand. An exclusive importation . . . $2.50 and $2.95
MUMTAZ—SHOP 16

$10 Sugar and Creamer allover gold, Persian design, now . . $7.50
$11.50 three-compartment Relish Dish, now $8.50
$200 white and gold encrusted Dinner Set—92 pieces—now $160
YESCHEK, Inc. SHOP 217

Imported Viennese leather Pocketbooks. Values up to $15. Reduced to . . . $5 and $7.50
Men's novelty Tie Racks . . Each $1
All Costume Jewelry reduced from 25% to 35%
PERREN'S IMPORTED GIFTS SHOP 201

$550 Russian Fitch Coat, tailored style, reduced to . . . $400
$450 Hudson Seal Coat, with Beige Ermine Trim, reduced to $285
$550 Beaver Coat, of very fine quality, tailored and youthful. Small size $335
HENRY KESSLER SHOP 213

A new Combrazere of glove silk. Lace trimmed. Sizes 32 to 38 . $4.95
Two-piece Rayon set of Brassiere and Stepins. Lace trimmed . . $2.95
Pajamas of Helvetia print. Short sleeved blouse, belted, slipover style . $3.95
KICKERNICK SHOP D

Sample Fur Coats of fine quality pelts, all reduced for January clearance.
$450 made-to-order Hudson Seal Coats, youthful, tailored style. Special for January only $300
HANISCH AND YOST SHOP 305-6

Original color Woodcuts, framed complete . . . . $16.50 up
Original Etchings, framed complete . . . . $10.00 up
Sporting Prints—hunting and racing subjects in colors . . . $2.00 up
BROWN-ROBERTSON COMPANY SHOP 210

Handkerchiefs of pure imported linen, hand embroidered and Petite-Point. Formerly to $1.95 each, now 3 for . $1
Jewelry, imported French and Russian replicas. Necklaces, bracelets, earrings and brooches. Formerly to $5, reduced to . . . $1 and $1.95
Women's Hosiery—full fashioned—pure silk. Chiffon and service weight. Formerly $1.55 a pair, reduced to . $1
DANE KREMER, IMPORTER, SHOP 14

$120 Dress Coats of fine quality broadcloth, trimmed with martin, reduced to $82.50
$42.75 plain Chiffon Dresses in all colors and sizes, reduced to . $35
$35 Dresses in all colors and sizes, crepe and satin, reduced to . . . $22.50
FOGEL'S SMART SHOP SHOP 22

PALMER HOUSE SHOPS

South-East Corner of State and Monroe Streets

Main Entrance 119 South State Street
Most car lines, busses and the "L" pass the doors

ROSS & BROWNE, *Renting Agents*, Shop 303 · Franklin 5786

Sears, Roebuck and Co.

Store Hours 9 A. M. to 5 P. M. Saturdays 9:30 A. M. to 9 P. M.

FOUR RETAIL DEPARTMENT STORES

Use Our Convenient Free Auto Parks

North Lawrence Av. at Winchester Av. Telephone, Longbeach 6600 **West** Homan Av. at Arthington St. Telephone, Kedzie 2500 **South** E. 79th St. at Kenwood Av. Telephone, Saginaw 1700 **Southwest** Western Av. at 62nd St. Telephone, Hemlock 4800

Curtain Special Values

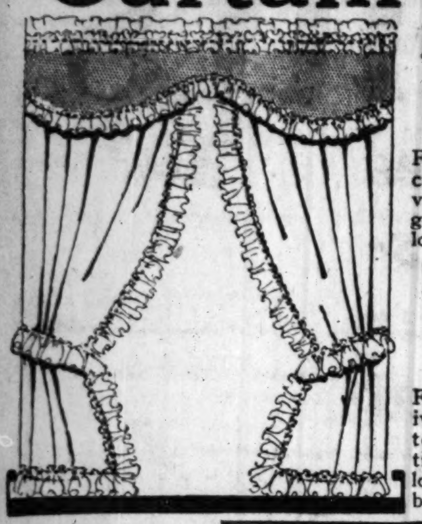

Fancy Curtain Set 98c

Five-piece ruffled curtain set of cream color voile with neat valance in rose, blue, gold, green or orchid. Size, 2¼ yds. long, 26 in. wide.

Panel Curtains $1.45

Filet net single curtains in ivory or beige in beautiful pattern. Serviceable and effective. 45 in. wide and 2¼ yds. long. Trimmed with rayon bullion fringe.

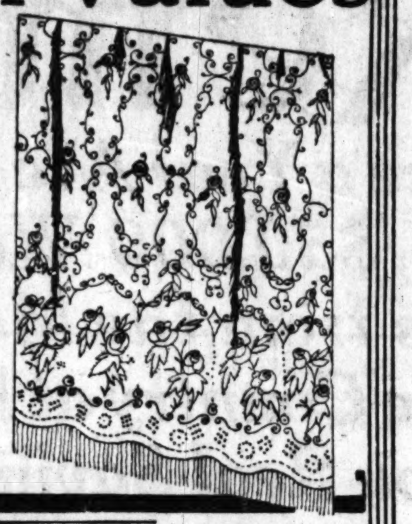

Save on Drapery Fabrics

Sunfast Damask $1.29 Yd.

Decorative stripes and all-over patterns in attractive color combinations. Rayon and mercerized damask, 50 in. wide.

54-In. Velour $1.98 Yd.

Guaranteed sunfast, highly mercerized, deep pile fabric for rich draperies and portieres. In blue, mulberry, rose, red, brown and taupe.

Drapery Sateen 42c Yd.

Natural tan color sateen for lining damask or drapery. A heavy lustrous quality, 50 in. wide, offered at a special low price.

Turkish Towels 10c

Soft, absorbent bath towels with colored borders in blue, pink and gold. Size 17x35 in. It will pay you to buy dozens at this low price.

Mercerized Voile 19c Yd.

Superior quality voile, sunfast and tubfast. Makes attractive window draperies for bedroom, sun room or breakfast nook. Blue rose, gold, green or orchid.

Fringed Panels 92c Ea.

French Marquisette panels, outstanding for value and appearance. Trimmed with two-tone 3 in. rayon fringe. 38½ in. wide, 2¼ yds. long. Low priced.

Notable Silk Values

Washable All Silk Flat Crepe

A heavy lustrous quality favored for smart frocks. 39 inches wide. The most popular colors, and black. Excellent wearing and laundering fabric, at a special low price. Yard, **$1.39**

All Silk Satin Faced Crepe

A glossy rich fabric with shining satin on one side and dull crepe on the other. 39 inches wide. One of our feature values. A wide range of the popular shades. Per yard, **$1.49**

54-In. French Flannel $1.69

A superior quality flannel of a soft firm twilled light weight; fashionable for spring coats, suits and dresses. Popular colors.

54-In. All Wool Cashora $1.69

Finely twilled all wool shadowed flannel of splendid quality. A charming variety of new colors for spring frocks. Priced low.

54-In. All Wool Georgette $1.69

One of the leading fabrics this season. Sheer, light weight, and comes in lovely new shades. About 54 in. wide. Yard, $1.69.

All Wool Blankets

Size 66x80 **$6.75 PAIR** Weight 4 Lbs.

Soft, warm all wool blankets with deep fluffy nap. Beauty, lasting service, warmth and low price are combined. In plaids of rose, blue, gold, green, lavender, combined with white, or black and red. Size 66x80.

Part Wool Blankets

Size 70x80 **$3.75 PAIR** Weight 4 Lbs.

Remarkable for their wearing quality, and exceptional values are these part wool and fine combed cotton blankets. New 4-inch sateen binding. Size, 70x80 inch. In a variety of attractive plaids.

Houseware Priced Very Low

WATERLESS COOKERS—Cook perfectly; food value and fuel saved. Heavy aluminum, 7-qt. size with double inner pan. Complete............**$2.88**
10-qt. capacity............$3.78

HEALTH SCALES—Weigh accurately to 250 lbs. Linoleum covered platform. Health book included............**$7.25**

WASH BOILERS—Solid copper, tinned inside, double seams, well soldered, heavily tinned cover. 13-gal. capacity............**$3.18**

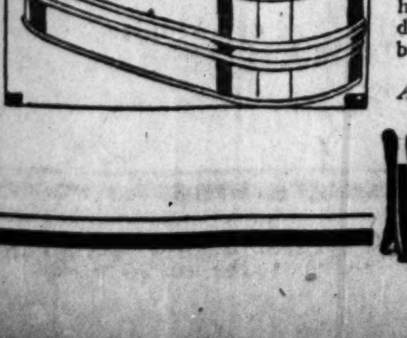

BIRD CAGES AND STANDS—Beautiful Duco finish. Has many features of the high priced cages. Red, green, blue or ivory **$4.78**

MOP SETS—Padded triangular oil mop, reversible dust mop, two enameled handles and one pint of oil.....**89c**

KLEEN SWEEP CARPET SWEEPER—Of remarkable quality. Hardwood body, mahogany finish, positive friction drive, good bristle brush.......**$2.78**

AT OUR FOUR STORES

OUR ANNUAL JANUARY WHITE GOODS EVENT

This is one of the most outstanding events of the year presented by the Sears, Roebuck and Co. stores acting in nation wide co-operation. The Extraordinary values and the vast extent and variety of the stocks make this event an occasion of the first importance to those on the lookout for real savings.

SHEETS

"Wonder Value" Bleached Sheets 78c

"Wonder Value" Sheets are laboratory tested to assure their being the great values that they are. Neatly hemmed; size 81x90 in. less 5 in. for hems; for double size bed.

"Launderite" 81x90 Sheets 97c

Bleached white sheets for full size beds. A remarkable quality at the price; be sure to buy plenty.

"Guest Chamber" Bleached Sheets

"Exquisitely fine, double wear" brand, well bleached and neatly hemmed sheets. Free from false filling. They are extra long, being 81x99 in., less 5 in. for hems. For large double beds. Remarkably low priced, each, **$1.34**

AT OUR FOUR STORES

SHEETINGS

9-4 "Launderite" Unbleached Sheeting Yd., 32c

A laboratory-tested, fully guaranteed quality sheeting, 81 inches wide, for double bed size sheets. Other widths also low priced.

Same sheeting, fully bleached, yard........**36c**

9-4 "Guest Chamber" Unbleached Sheeting Yd., 43c

Unusually fine unbleached sheeting, 81 inches wide. Gradually bleaches white with washing.

Some Sheeting Bleached, Yd., 45c

8-4 Unbleached "Wonder Value" Sheeting

Our popular medium grade sheeting made of sturdy cotton yarns. A satisfying, economical quality which will wear unusually well. 72 inches wide, for three-quarter or full size bed sheets. Yard..............**23c**

Unbleached Muslin 10 Yds. 67c

Serviceable grade of medium weight sheeting, economical for many purposes. In 10-yard bolts only.

36-In. Bleached Muslin 10 Yds. 99c

Quality guaranteed, a special value at this price. 36 inches wide, ideal for various home uses. Fine and serviceable.

PILLOW CASES

"Launderite" Cases 23c ea.

Bleached, hemmed pillow cases, size 42x36 in., to match the "Launderite" bleached sheets. Excellent values.

"Wonder Value" Cases 17c

Good quality, finely woven pillow cases, bleached white, hemmed. Size 42x36 in. before hemming.

"Guest Chamber" Cases 32c

Fine and durable pillow cases, size 45x36 in. Matching the "Guest Chamber" sheets. Splendid values.

Pillow Tubing 23c yd.

"Launderite" pillow tubing, 42 inches wide. A sturdy, durable tubing guaranteed to wear well. Very low priced.

Standard Ticking Yd., 23c

A sturdy, firmly woven ticking, 32 inches wide; comes in stable blue and white stripes. Unusual value.

10-4 Unbleached Sheeting Yd., 36c

Famous "Launderite" quality, serviceable for sheets, mattress covers, and numerous purposes. A remarkable offer at this price.

Colored Stripe Bedspread

Size 80x105, Seamless Tubfast **$1.00**

Crinkled spread, in fine cotton with a permanent crinkle. Tuck under style, hemmed. Cream ground with blue, gold, green or rose stripes.

AT OUR FOUR STORES

Strong Mattress Covers

Full Size 89c

Quality unbleached sheeting, to fit double size, 54-in. mattress. It will protect your mattress and save you money.

Rayon Bed Spread

Size 80x106 Inches **$2.29**

Fancy rayon spread, with beautiful ribbon stripe and rich design. Size 80x106 in. Scalloped edges and square corners. Blue, gold, green, or rose.

"Dolly Madison" Percales

Smart style prints, guaranteed fast color, good quality cotton, 36 in. wide. Beautiful patterns. Yard, **14½c**

At Our Four Stores

Cotton Batting

3-Lb Roll, Stitched 69c

A good quality, new clean cotton, in 3-lb. roll, enough to make a comforter for double size bed. Offered at a special marked-down price for this great event.

AT OUR FOUR STORES

WE GUARANTEE SATISFACTION OR YOUR MONEY BACK

ADVANCE PLANS FOR AIR SCHOOL; LAUD PROJECT

Leaders Ready to Pick University Site.

Plans for the establishment of a great flying university in Chicago advanced yesterday. Negotiations for a field, to be equipped with every modern contrivance known to aviation, were reported at a stage where the location of the site somewhere on the outskirts of the city will be announced shortly.

Several prominent Chicagoans who assisted in bring the air school here, although the Curtiss Flying Service, Inc., had decided to locate the branch in Detroit, voiced their enthusiasm yesterday over the prospect. They hailed the university as one of the greatest benefits to Chicago in several years.

Earle H. Reynolds, one of the directors of the Curtiss company, declared that Chicago was to be congratulated on its good fortune in being selected as the location for one of the three noted air schools in the country.

Calls It Civic Addition.

"I always have believed that Chicago should have a good flying school," he said. "For two or three years I have been working towards that end. It will be a civic addition."

John D. Hertz, who was foremost in working for establishment of the school here, declared that the present was a logical time to install a school which will train hundreds of competent pilots.

"Any man who has grown up with Chicago and who owes his fortune to it should be anxious to see Chicago grow," he said. "This city has a right to expect a prominent position in United States aviation. The next two or three years will be big ones for aviation.

Encouraging to Aviation.

"When a group of leading citizens make it possible through their money and influence for young men to obtain reliable instruction in flying, it should be an encouragement to the public in the future of aviation.

"Col. R. R. McCormick was really responsible for the establishment of this school. Ho suggested it to me and outlined the desirability of the project. Earle H. Reynolds was the original Chicagoan who saw the possibilities of flying years ago, and without his assistance we would have got nowhere. All members of the group who helped to furnish a Chicago field for the school are to be praised for their civic enterprise."

Means Much to City.

Silas H. Strawn, another who agreed to promote the school to the extent of providing a field, said: "Bringing of a finely equipped, reliable air school to this city is bound to mean much to the future of Chicago. I became interested in the plan through Mr. Hertz and I am sure his activities and those of the others who were active in promoting the project will result in advancing this city very far towards becoming the aviation center of the United States."

Maj. Reed Landis, secretary of the Chicago aero commission, declared that "everybody in aviation realizes that the biggest job ahead of us is the instruction of would-be aviators. There is a very great shortage of good schools in the United States. We can conscientiously recommend very few with the exception of the army schools. Chicago is fortunate to obtain one which will stand high.

A Happy New Year
with a new
1929

ZENITH
LONG DISTANCE
RADIO

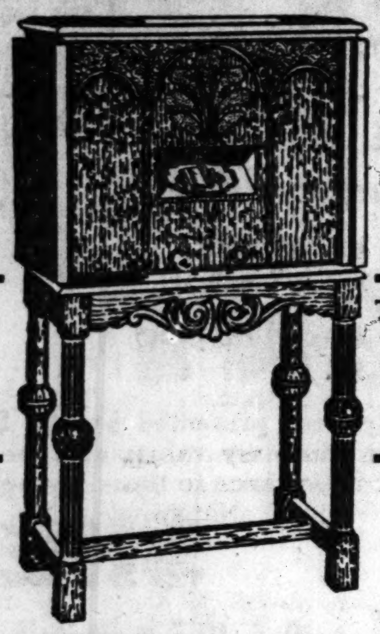

MAKE YOUR OWN TERMS

TRADE IN YOUR OLD RADIO

THE last word in radio perfection awaits you in the Baldwin demonstration rooms. The latest 1929 developments in All-Electric sets are presented by ZENITH—and you are assured both beauty of tone and exterior beauty as well. Italian Renaissance cabinets of rich walnut veneers in a variety of models are here for your inspection and approval. No tuning in, no hunting for stations—quick as a flash you can have your favorite station. Place your order now, at practically your own terms.

Priced from $150 to $2,500

Free Demonstration in Your Home

The Baldwin Piano Co.

323 So. Wabash Ave.
Call Wabash 6900 for Free Demonstration
OPEN EVENINGS

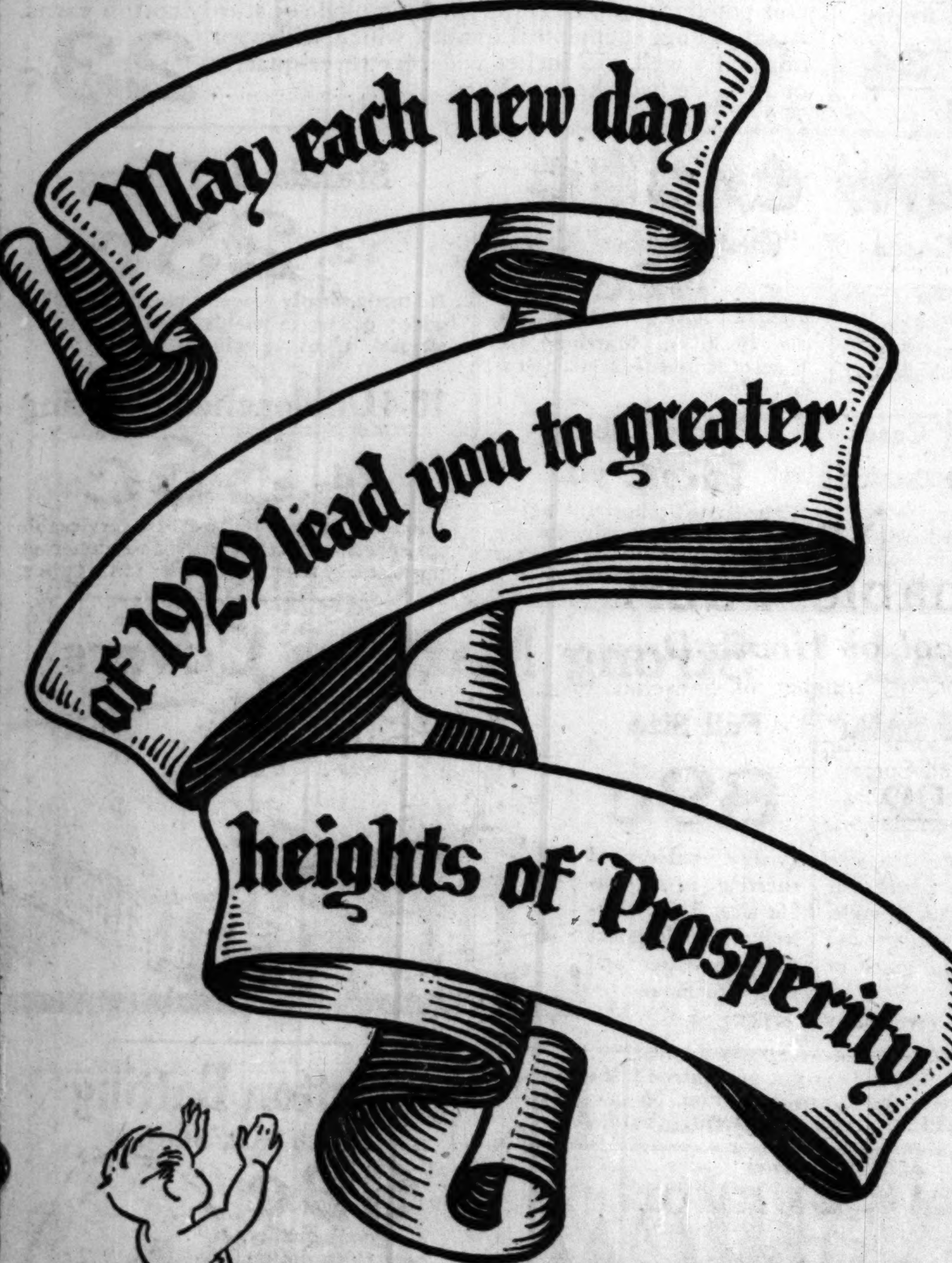

National Tea and
PIGGLY WIGGLY
Stores

Store Closed All Day Today, New Year's. These Sales for Wednesday

MANDEL'S SUBWAY STORES
FASHION AT A PRICE

Tomorrow at 9 A. M. Save ONE-QUARTER to ONE-HALF in the

106th Semi-Annual Sale

Silk Remnants

Only Twice a Year Are Such Values Offered! $50,000 Worth of Lustrous Silks from the Most Famous Mills in the Country at Prices That Afford You Real Savings!

68c yd.	98c yd.	$1.48 yd.	$1.68 yd.
Pongees	*Printed Georgettes*	*Flat Crepes*	*Satin Crepes*
Printed Foulards	*Printed Crepe de Chines*	*Washable Crepes*	*Crepe de Chines*
Radium Silks	*Printed Foulards*	*Printed Crepes*	*Canton Crepes*
Duvetynes	*Honan Pongees*	*Spiral Crepes*	*Printed Silks*
Georgette Crepes	*Lingerie Silks*	*Taffeta Silks*	*Lingerie Silks*

THE event which scores of satisfied patrons eagerly await and with which we urgently advise every woman to acquaint herself. Practical lengths are available in the silks. Plain or novelty weaves in Black, White or Colors. Not every Silk at every price.

IN the vast accumulation of silks there are fabrics suitable for dresses, blouses, sports apparel, afternoon and dancing frocks, undergarments, lingerie, negligee, chemise, linings, foundations, step-ins, drapes, etc.

2,000 Yards Velvet, Velveteen and Corduroy Remnants, 68c to $2.98 Yard

Wool Dress Remnants
68c Yd. **85c** Yd. **$1.25** Yd.
Satin or Poiret Twills, Chaline, Challis, Serge, Novelty Mixtures in 44 to 54 inch lengths. For dresses, suits, children's apparel.

36-Inch Printed Percales
14c Yd.
Beautiful Printed material in light or dark grounds for women's or children's house dresses. Very special at this low price.

Mandel Brothers, Upper Subway, State.

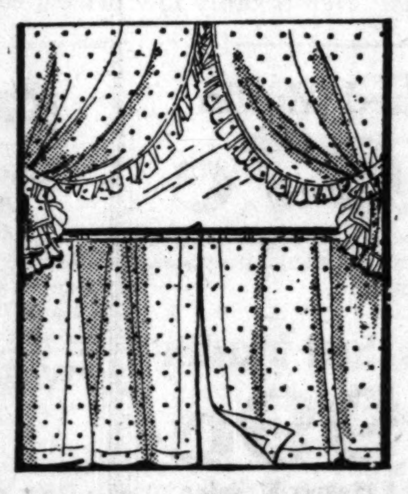

6 Pc. Colonial Cottage Sets

Ready to Hang **$1.00** *Just 200*

PERFECT quality, but slightly soiled. Upper sash, ruffled, 1¼ yards long; lower sash 36 inches long. Vivid colors. Ready to hang.

5 Pc. Ruffled Grenadine Curtain Sets, $1.24

IN red colored dots. Very attractive with valance and ties of mercerized grenadine. 2¼ yards long.

24x24 Upholstery Tapestry Squares, 88c Each

Mandel Brothers, Upper Subway, Wabash.

81x99 Bleached Sheets 95c
Double bed size. Made of a good wearing quality sheeting.
45x36 Pillow Cases, each, 20c

Candlewick Bed Spreads

Beautiful Patterns **$2.95** *Real Values*

HAND tufted on heavy unbleached sheeting. Rose, Blue, Gold, Green or Orchid shades. Double or Single sizes.

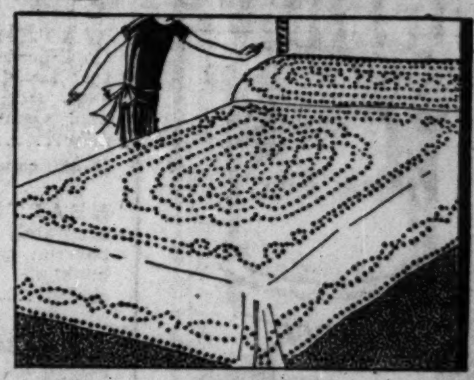

Just 285 Antique Filet Cloths

72x90. Used as Spread as Well as Cloth **$3.95** *A Choice of Several Lovely Designs*

Antique Filet Chair Backs, each, 12c **Antique Filet Arm Rests, each, 5c**

Mandel Brothers, Upper Subway, State.

Men! Save 25% to 33% on

Plain or Novelty Shirts

Many from Our Higher Priced Lines

$1

Broadcloths and Madrases, Some Slightly Soiled

COLLAR attached or neckband styles in plain whites or novelty stripes.

A REMARKABLE opportunity to save on quality shirts. Sizes in the lot, 14 to 17.

Mandel Brothers, Upper Subway, Wabash.

DROPS MURDE[R]
CHARGE AGAIN[ST]
VICTOR HUND[LEY]

Carbondale, Ill., Dec. 31.—[
State's Attorney Fletcher L
[to]day announced that he had d
the charge of murder agains
[...]. Hundley, 39, Carbondale c
[...]r, in the slaying of his fath
Hundley, 75, and his stepmoth
[...]a, 57, Dec. 12 in their hom
Lewis said that since the
[...]ury failed to hold Hundley
his investigation and that
William Flanigan and th
failed to discover incrimina
[evi]dence against Hundley, that
be useless to spend money
[ende]vor to convince a jury of
Lewis declared he believed
[con]science of the slayer some d
compel him to confess.
Hundley was arrested on
from the funeral. Followin
[...]ing, he was under surveillan
the night following the mu
questioned by State's Attorn
Sheriff Flanigan, Chief of Po
[Mont]gomery, but they failed to
denial of the crime.

For
Mothers-to[-be]
A SEPARATE DEPAR[TMENT]

A Charmingly Smart Frock of Georgette Crepe.
29.75

Smart Spr[ing]
Frocks
for all Smart A[...]
29.7[5]
Also Other Dr[esses]
14.95 to 59.[...]

. . . . . ne[w]
youthful .
the very s[...]
you would
under any
dition.

Made adjusta[ble]
wear during [...]
tire maternity
—and later.

Hand Mad[e]
LAYETT[E]
Baby's First C[...]
77 pieces at 2[...]

Lane Br[yant]
101 N. Waba[sh]

ADVA[NCE]
NOTI[CE]
AUCT[ION]
On the Pr[emises]
1912 Prairi[e]
Thursday, [...]
10th, 10 [...]
ESTATE [...]
Mrs. T[...]
Blacks[...]
(decea[sed])
House op[en for]
inspec[tion]
Wednesday
Williams, [...]
& Seve[...]
EST. 1[...]
AUCTIO[NEERS]

DROPS MURDER CHARGE AGAINST VICTOR HUNDLEY

Carbondale, Ill., Dec. 31.—[Special.] State's Attorney Fletcher Lewis today announced that he had dismissed the charge of murder against Victor A. Hundley, 39, Carbondale coal dealer, in the slaying of his father, J. C. Hundley, 75, and his stepmother, Luella, 57, Dec. 12 in their home.

Lewis said that since the coroner's jury failed to hold Hundley and that his investigation and that of Sheriff William Flanigan and the police failed to discover incriminating evidence against Hundley, that it would be useless to spend money to endeavor to convince a jury of his guilt. Lewis declared he believed the conscience of the slayer some day would compel him to confess.

Hundley was arrested on his return from the funeral. Following the killing, he was under surveillance and on the night following the murder was questioned by State's Attorney Lewis, Sheriff Flanigan, Chief of Police Montgomery, but they failed to shake his denial of the crime.

For
Mothers-to-Be
A SEPARATE DEPARTMENT

Ask for Second Floor —East Section

A Charmingly Smart Frock of Georgette Crepe. 29.75

Conceals Condition

Smart Spring Frocks

for all Smart Affairs

29.75

Also Other Dresses 14.95 to 59.75

. . . . . new and youthful . . . . . the very styles you would wear under any condition.

Made adjustable for wear during the entire maternity period —and later.

Hand Made LAYETTES
Baby's First Clothes
77 pieces at 25.00

Lane Bryant
101 N. Wabash Ave.

ADVANCE NOTICE AUCTION

On the Premises
1912 Prairie Ave.

Thursday, January 10th, 10 A. M.

ESTATE OF
Mrs. T. B. Blackstone
(deceased)

House open for inspection Wednesday Jan. 9th

Williams, Barker & Severn Co.
EST. 1879
AUCTIONEERS

MARSHALL FIELD & COMPANY—*Basement*

Where Dependable Quality Is Low Priced

These January Sellings Begin Tomorrow Morning!

Tomorrow marks the beginning of several important January sales and sellings in the Basement. This advertisement summarizes them. But it gives only slight indication of the scope of the reductions, and of the many splendid values that are available . . . Watch the Basement advertisements carefully this month. And walk through the Basement frequently.

Annual January Selling of Cotton and Silk Underwear

UNDERGARMENTS

Philippine, Porto Rican Gowns
Broadcloth Pajamas

$1

Fine nainsook gowns with hand embroidery and colored applique finish in white, pink or peach. The crepe gowns are serviceable and easily laundered. Pajamas are perfectly tailored and will wear well.

Step-Ins, Slips, Bloomers

$1.95

Heavy quality crepe de chine step-ins and chemises tailored or trimmed with lovely lace insertions and medallions—all pastel shades.

Silk and rayon costume slips in light and dark colors — trimmed with embroidery and applique work. Rayon bloomers in pastel and hosiery shades.

Bloomers of heavy glove silk, knee length or short band bottom with fitted belts. Lustrous rayon gowns, well tailored, trimmed with applique work.

These undergarments have been selected and priced especially for our Annual January Selling—which begins tomorrow.

Basement, Middle, Wabash

Fill the Linen Closet From This January Selling

LINENS

Table Cloths and Damasks
Unusual Values

Full bleached Irish Linen Table Cloths and Napkins. The table cloths come in three sizes: 68x68, $2.95; 68x86, $3.70; 68x104, $4.45. Napkins, 21x21, $3.95 dozen. Irish Linen Table Damask, full bleached, good quality, $1.35 yard. Napkins to match, size 21x21 inches, are now $3.50 dozen.

Bedspreads $3.50 Each

Full size, rayon and cotton mixed, scalloped edges. Made to cover bolster. Many colors.

Venice Lace Scarfs $4.85

Size 18x36 inches. Venice Lace in ecru, with fine linen center. Very desirable for dressers or for table runners. Larger scarfs, $5.85 to $8.85.

Linen Huck Towels, 35c
Hemstitched, with colored borders of blue, rose and gold. Soft, very absorbent.

Linen Toweling, 15c yd.
For kitchen use. Heavy weight, with fine absorbent qualities. Colored borders.

Heavy Weight Bath Towels 25c

Basement, South, State

The Annual Selling

Priscilla Wash Frocks

$1.95

All New Styles and Prints

Gay prints in a variety of patterns, small and large, in red, blue, green, black and brown, make these frocks very attractive for wear about the house. These dresses are made of serviceable material and trimmed with dainty white and plain colored vests, cuffs and bindings that give a trim appearance, and when laundered are as fresh as new. There are many clever styles from which to choose so that one can have several frocks, all of different designs. Delightful dresses for morning wear. Women's and extra sizes, 16 to 52.

Basement, North, State

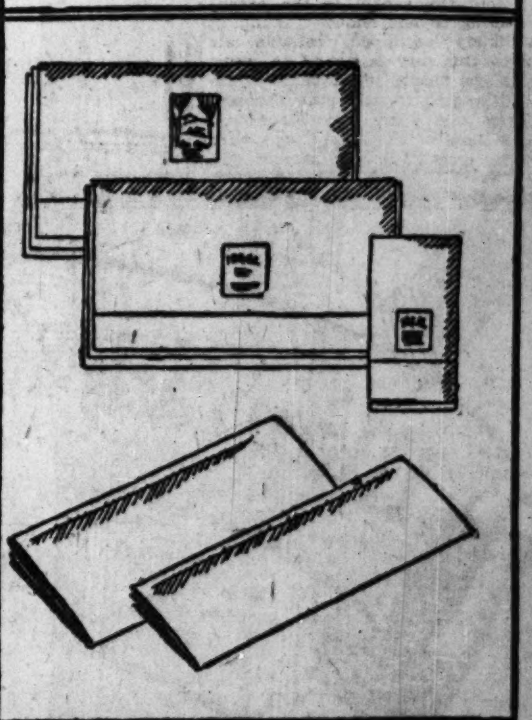

January Savings—

Sheets—Pillowcases

Specially Priced This Month

Every thrifty housewife who plans to replenish her supply of sheets and pillowcases at a substantial saving will find this January selling worth while.

Silver Queen		Ideal Sheets	
Sheets. 81x99 in.	$1.60	Sheets, 81x99 in.	$1.35
Sheets, 72x99 in.	$1.45	Sheets, 72x99 in.	$1.25
Sheets, 63x99 in.	$1.30	Sheets, 63x99 in.	$1.15
Cases, 45x36 in.	40c	Cases, 45x36 in.	35c

Fine bleached sheeting, 81 inches wide . . . 45c yd.
Serviceable bleached tubing, 45 in. wide . . . 30c yd.
Unbleached muslin, good quality, 39 in. . . . 10c yd.

Basement, South, State

January Selling

Girls' Wash Dresses

$1.95

Prints—Broadcloths—Piques

Active girls are always in need of new dresses to freshen the supply, and at $1.95 several can easily be purchased. Prints, broadcloths and piques are the materials of these wash frocks which will give excellent service and at the same time be most attractive. Plain colors are brightened with printed trimmings and embroideries, and printed materials are finished with plain colored touches on collars, cuffs and pockets. These frocks are sized from 7 to 14 years. There are dresses in sizes 7 to 10 that have bloomers to match.

Basement, North, State

Thousands of Yards

New Washable Fabrics

For School or House Dresses

Appropriate for any number of household uses.
Dress Ginghams, 32 in. wide, fast colors . . . 15c yd.
Zephyr Prints, some slightly misprints . . . 18c yd.
White or Printed Cotton Broadcloth, printed Pique, Woven Madras, Shirting, Zephyr Prints, all 36 inches wide, in mill remnant lengths . . . 22c yd.
Rayon and Cotton Woven Checks . . . 28c yd.
Silk and Cotton Washable Crepe or Prints . . 85c yd.
Underwear Fabrics, including voile dimity . . 15c yd.
Lingerie Cloths, Broadcloth, Crepe, Voile . . 22c yd.
Jacquard Rayons, Charmeuse, Alpacas . . . . 28c yd.

Basement, South, State

Another January Selling

Tots' Wash Togs

$1 $1.25 $1.65

New panty dresses for little girls, and suits in tumbler and flapper styles for baby boys, are made in plain colored and printed materials—so many colors and styles that every desire and need can be satisfied. Baby boys' and girls'—2 to 6 years.

Basement, North, State

Warm, Serviceable

Blankets, Comforters

At Low Prices

All Wool Blankets, sateen bound, $6.75 to $10.75
Wool Mixed Blankets, pastel shades, $3.25 to $3.65
Cotton Comforters, silkolete covered $2.65
Wool Filled Comforters, warm, fluffy $6.75
All Down Bed Pillows, fine quality, pair . . . $7.95

Basement, South, Wabash

Store Closed All Day Today. Selling Events Announced Here Begin Tomorrow. Store Hours 9 A.M. to 5:30 P.M.

CARSON PIRIE SCOTT & CO

These Fashions Have the Verve of the South

To take up the novel pleasures of the Southland are modes as adventuresome in chic and as smart in effect as the Land of Sun Tan could suggest.

These new fashions have been assembled with a sure and fine understanding of the really important in style—and are presented against a tropic background.

The coat is a classic touch to almost any frock this year, and it is a little shorter, perhaps, and worn open—quite often—to show the fascinating new colors and line influenced by the last brilliant season of the Riviera.

The sports suit, sketched, has a sweater of jersey covered with an interestingly knitted wool lace in red, yellows, and white. The skirt and jacket are yellow silk crepe. Sports Section. $65.

A sports frock is lovely in beautifully blended colors worked in embroidered motifs. Soft pastel shades—every tone that blends with yellow or flesh silk crepe. In white the frock is embroidered in pastel colors. Sketched at the right. $85.

New materials are executed in new ways—silk kasha as an ensemble for women and misses. The frock is natural shade piped in dark blue and monogrammed in red and blue—while the coat has chic conventional designs printed in red and blue. At left. $75.

Fourth Floor, North, State.

Silhouette Gives Finesse to the South-Going Hat

Presenting the newest details of the Southland hat with the technique that is inimitable with Silhouette—a simple felt becomes a hat of decided distinction.

Even a tiny brim is manipulated to frame the face. Brims at the side and in back leave the forehead exposed.

Black, pastel shades and white. All headsizes. The hat sketched is $15. Others from $15 to $25.

Silhouette Room, Fifth Floor, North, State.

New Silk Lingerie January Sale

Bandeau Sets, $3.25

Lace medallions and net ruffles trim a dainty crepe de Chine bandeau set. Sketched. A tailored bandeau set at the same price, hand-featherstitched.

Chemises, $3.25

Smartly cut with a slight flare at the bottom, trimmed with scalloped lace. A tailored chemise at the same price has an embroidered applique design.

Pajamas, $7.75

Tailored lines and a touch of handwork distinguish pajamas of heavy crepe de Chine. Sketched left.

Night-Dress with Lace, $12.75

Crepe back satin of fine quality combines charmingly with Alencon lace in an exquisite night-dress. At $9.75 a step-in chemise to match.

Third Floor, North, State.

CARSON PIRIE SCOTT & CO

The January Sale Brings Wee Frocks At Very Special Prices

The January Sale is in full sway in the Infants' Wear Section—where wee persons—not over six—will find new clothes. The sort mothers come directly here for, knowing well the excellent values this sale brings.

Printed Bloomer Frocks, $1.95

Gay bloomer dresses in a variety of styles come in those colorful new prints that are so becoming to little girls of 2 to 6 years.

In Cotton Broadcloth, $2.95

They're daintily trimmed with hand-whipped ruffles. At the same price, ginghams in checked designs and demurely patterned sateens.

Third Floor, North, State.

CARSON PIRIE SCOTT & CO

Chicago Daily Tribune
THE WORLD'S GREATEST NEWSPAPER

The Tribune's Telephone Number Is
Superior 0100
Business Sites in Live Neighborhoods Are Listed in the Tribune Want Ads!

TUESDAY, JANUARY 1, 1929.

NORTHWESTERN DEFEATS PENN STATE, 41-17

THE GUMPS—'TWAS A GAY AND FESTIVE NIGHT

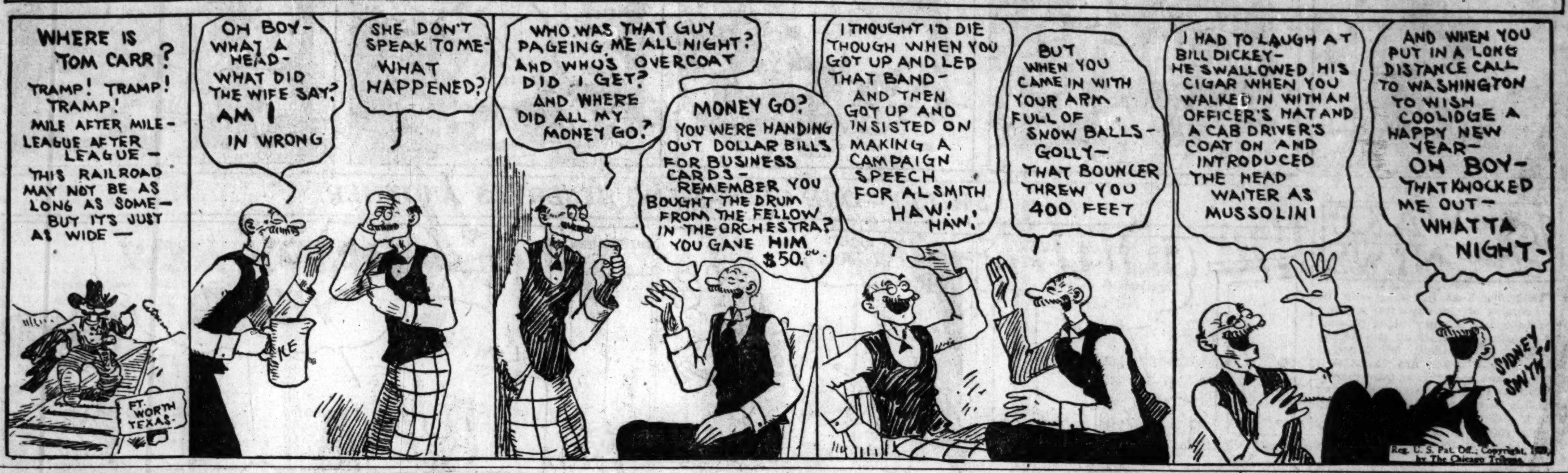

GEORGIA TECH IS SLIGHT FAVORITE TO BEAT BEARS

70,000 to See Final Big Grid Battle.

Tornado vs. Bears

GEORGIA TECH.		CALIFORNIA.
Jones [173]	L.E.	Avery, [195]
Thrash [184]	L.T.	Fitz [186]
Westbrook [176]	L.G.	H. Gill [182]
Pund [c] [200]	C.	Riegels [176]
Drennon [182]	R.G.	Schwarz [200]
Watkins [195]	R.T.	Bancroft [222]
Waddey [175]	R.E.	Phillips, c [190]
Durant [156]	Q.B.	Eisen [167]
Mizell [170]	L.H.	Lom [175]
Thomason [175]	R.H.	Barr [172]
Lumpkin [190]	F.B.	Schmidt [192]

Weight comparisons—Georgia Tech, 180; California, 188. Lines—Georgia Tech, 184; California, 194½. Backfields—Georgia Tech, 173; California, 176½.

Referee—Arthur Badenoch [Chicago]. Umpire—Herbert Dana [Nebraska]. Field judge—Bill Streit [Alabama Poly]. Head linesman—Tom Fitzpatrick [Utah].

Pasadena, Cal., Dec. 31.—(AP)—On the eve of the football classic between Georgia Tech's powerful aggregation and California's dangerous eleven, the pendulum of betting odds, which has hovered persistently on the side of the westerners, wavered between even money and slight odds for the southerners.

The southward trend of the favoring odds was explained by close followers of the climaxing contest of the gridiron season as having been brought about by the insistence on the part of eastern and southern football scriveners that the golden tornado will sweep in its customary fury and gather in all the touchdowns and other point collecting devices to deposit them on its end of the greensward.

Price Says Team's Ready.

Coach Clarence Price has thrown all possible emphasis into his statement that the Golden Bears fear naught—not even a tornado from the south. He declared that his team to a man is ready and fit for the contest. This followed whisperings that his two practice sessions a day had sapped the vitality of his gridsters.

The Georgia Tech mentor, Bill Alexander, likewise minced no words in voicing his opinion regarding the condition of his aggregation and their determination to continue the south's good record in the way of tournament victories. He said that California weather would have little or no effect on his players.

There was no practice for either eleven today. Officials of the tournament of roses predicted that 70,000 would watch the intersectional battle.

BIG SIX TEAM READY

Dallas, Tex., Dec. 31.—(AP)—The end of their football careers was near tonight for 40 Big Six and Southwest conference football players, who tomorrow will plant their feet on a collegiate gridiron for perhaps the last time, in a contest arranged for the benefit of crippled children in a Shrine hospital here.

For the last week rangy giants from the corn belt, foemen of the first rank, have toiled under the eyes of Coaches Ernest Bearg and Bo McMillin to perfect a machine capable of matching a powerful offensive that Southwest conference gridsters are expected to employ.

Weather Turns Chilly.

The Big Six athletes, after a day of golf and sightseeing, took an afternoon workout under weather conditions that, for the first time since their arrival, might have reminded them of the chilling winds which swept their own stadiums.

To Charleton Fincher, Southern Methodist half back, apparently will fall the task of replacing Garland Beavers, Arkansas university all-conference full back, in the Southwestern lineup. Beavers was declared definitely out of the game when an X-ray revealed a broken collarbone, received in Saturday's game.

Blue Howell and Dan McMullen, Nebraska players, were speeding toward Dallas somewhere east of El Paso and are expected to reach here in time for the contest tomorrow.

BIG SIX.		SOUTHWEST.
Ashburn, Neb.	L.E.	Trigg, S. M. U.
Lee, Kas. Aggies	L.T.	Williams, T.C.U.
McMullen, Neb.	L.G.	Baccus, S.M.U.
Pearson, Kas. Agg.	C.	Bartlett, A. & M.
Holm, Neb.	R.G.	Sewell, Texas
Smith, Missouri	R.T.	Cowley, Texas
Krekow, Ia. State	R.E.	Ford, Texas
Diemund, Missouri	Q.B.	King, Texas
Mehrle, Missouri	L.H.	Fincher, S.M.U.
Lindblom, Ia. St.	R.H.	Hughes, Texas
Howell, Neb.	F.B.	Love, S.M.U.

Referee—Cochrane [Kalamazoo]. Umpire—Meyer [Texas Christian university]. Head linesman—Edmonds [Emporia]. Field judge—Cawthon [Rice institute].

FIRPO TO RETURN TO U. S. IF HE DEFEATS ROBERTI

BUENOS AIRES, Dec. 31.—(AP)—Victory over Roberto Roberti, giant Italian heavyweight, and a "substantial offer" may bring Luis Angel Firpo, once the wild bull of the prize ring, back to active competition in the United States.

Firpo, who lost a sensational battle with Jack Dempsey for the heavyweight title in 1923 after belting the champion from the ring, is scheduled to "come back" against Roberti here in six weeks. In his last attempt to regain top form, Firpo barely edged out a decision here over Herminio Spalla in 1926.

LEADS TITLE SEEKING FIVE

Marge Kelly, guard on the Cleveland Aces, who meeet the Taylor Trunks of Chicago tomorrow night to determine the national basketball championship, held her opponent in last year's title battle without a point. The Aces expect her to do as well tomorrow night.

Our One Big Wish: May These Other Wishes Come True

Happy New Year!

Here's wishing that the Cubs win the National league pennant and the world's series; that Rogers Hornsby becomes the first big leaguer to bat .500; that Kiki Cuyler has his greatest season; that Hack Wilson breaks Babe Ruth's home run record and Joe McCarthy never tires of chewing Mr. Wrigley's gum—

That the White Sox win the American league pennant and the world's series; that Ted Lyons and Tommy Thomas win 40 games apiece and that Manager Blackburne's lungs get stronger and his whistle shriller as the season progresses—

That Northwestern wins the Big Ten titles in basketball, baseball, track, and football—

That Chicago cops the Big Ten titles in football, track, baseball, and basketball—

That the Blackhawks sweep the remainder of their schedule and come back to Chicago next year to occupy their own ice palace—

That the Bruins blaze the trail among the pro basketeers—

That Mique Malloy, Jim Mullen, Paddy Harmon and all the rest make a million or so apiece out of the boxing industry—

That Col. Matt Winn and the rest of the boys in the hoss business gather happiness in their determination to improve the breed—

That all the lads in the A. B. C. bowling tournament bowl perfect scores—

That all the skaters win silver skates—

And none of the billiardists ever make a miscue—

And the knees of the soccer players never get cold.

If we've failed to mention YOU—well, just write your own ticket and consider it wished!

Here's a Cage Team That Scores 5; Foes Score 252

Rulo, Neb., Dec. 31.—(AP)—While Rulo's newly formed high school basketball team was scoring five points in three games last week it allowed its opponents to amass a grand total of 252 points.

COACHES FIND A MOTE IN OTHER FELLOW'S EYE

And Overlook, It Seems, Beam in Their Own.

BY WESTBROOK PEGLER.

New York, Dec. 31.—[Special.]—Mr. Will Roper, football coach of Princeton university and retiring president of the football coaches' union, had a few words to say in his farewell address to the union at New Orleans, about the tendency of coaches and athletes to capitalize their distinction by indorsing trademarked commodities. Although he mentioned no names, he probably had in mind his colleague, Mr. Chick Meehan, the coach of New York university, who gave a somewhat quibbling approval to a brand of cigarets this year. He had spoken of the matter during the football season and had indicated that he was displeased with Mr. Meehan.

The text of Mr. Meehan's cigaret testimonial is not at hand, but as I recall it he did not go very far out on a limb. He did not write, "Your cigarets enabled New York university to defeat Carnegie Tech," or "We place a package of your cigarets on every plate at our training table." He merely said in substance, "For all I know to the contrary, your cigarets are not immediately fatal," or "If a man must smoke cigarets, he might as well smoke yours."

Reminiscent of Grange's.

It was a harmless testimonial, at any rate, and reminiscent of the one for which Red Grange claimed to have received $3,000, although his life story, which was then being syndicated, stressed the fact that he would never smoke and counseled young boys to shun the fumes of the noxious shrub.

Advertising men place a peculiar value on great names and there is no telling what they would bid for a testimonial from Mr. J. P. Morgan regarding a particular brand of overalls or extolling a trademarked dinner pail. I suppose the testimonal theme in advertising goes back to those reading notices in the boilerplate weeklies stating, "local lady has 14 pound girl; praises Lydia Pinkham."

The Inside Story.

In extenuation of Mr. Meehan's conduct certain friends and apologists have explained that he signed the endorsement merely as an accommodation for a friend in the advertising business, who wished to make good for his employers in an impressive way and did not receive any pay for it. So he seems to have been kicked in the flask pocket while bending over to pick up an invalid's crutch.

Mr. Roper is rather straight-laced in such matters, but perhaps it will be a good thing for the coaches' union to have in the organization a militant Puritan, corresponding to the anti-everything element in the social make-up of the nation, because the boys

[Continued on Next Page, Column 1]

Maryland Gets $716,661 Tax from 3 Tracks

Baltimore, Md., Dec. 31.—[Special.]—Three of Maryland's four largest race tracks, out of receipts totaling $3,959,161, paid $716,661.74 to the state in taxes and contributed $7,785 to charities, including $1,000 to Havre de Grace hospital during 1928.

The receipts of the Havre de Grace track totaled only $407,516 this year, the track closing out its books "in the red." Bad weather breaks during the race meeting there were blamed for the deficit.

Among the charges allowed by the state racing commission was $5,000 to the late John J. Mahon, Democratic leader, who died last summer. Mr. Mahon was listed as an "adviser" of the track. It was recalled that payment of a fee to him brought forth criticism of the racing commission last year.

"West Point—Where Football Players Make Good or Make Room"

Westbrook Pegler spent two days at the Point with Bud Sprague, captain of the 1928 Army team. And beginning in the sport section of next Sunday's Tribune you will find the story of that informal visit.

Are football players pampered at West Point?

Read Pegler's Answer In Next Sunday's Tribune

WINTER SPORT

And what could be more fun than this? Miss Betty Belden, 812 Park avenue, New York, answers "Nothing" when she tests the ice at Lake Placid, N. Y. Wisconsin is among the universities which have winter sports teams now competing at the lake.

[Pacific and Atlantic Photo.]

Chicago Fans to See Sangor Fight Morgan

Chicago boxing fans will make the trip to Milwaukee to witness the ten round no-decision fight between Tod Morgan, junior lightweight champion, and Joey Sangor, Milwaukee featherweight. The show will be held in the Milwaukee Auditorium under the direction of Tom Andrews. The first bout will be staged at 2 o'clock this afternoon.

Sangor has many admirers in Chicago. When Sangor was stopped by Armando Santiago, the Cuban, in two rounds at the recent Coliseum show, they were heartbroken. So was Joey, who threatened to retire from the ring. His friends persuaded him to stay in the game and go through with the Morgan match, which had been scheduled weeks in advance of the Santiago fight.

Local Fans Favor Sangor.

Local followers of the game have made Sangor a 6 to 5 choice, despite his defeat by Santiago. Followers of the game believe Joey will make a different fight against Morgan. Sangor is being depended upon to outbox the 130 pound champion and win the decision. Five events will support the main fight.

Eddie Shea, local featherweight, has started training for his bout with Boston in the main event of the Coliseum A. C. boxing show at the Coliseum Friday night. They will box ten rounds to a decision and weigh 130 pounds.

Shea's Hands in Shape.

Shea has been on the shelf for the last five months because of a bad pair of hands. In fact, he has been handicapped with his maulers ever since he became a challenger for the featherweight title, now held by Andre Routis of France. Shea says his hands are in fine shape. He is planning a busy winter campaign, which he hopes will earn him a match with Routis for the world's featherweight title.

Matchmaker James C. Mullen is arranging two other ten round fights and as many of five rounds each. Shea is training at the Arcade and Mandell will be in Chicago today to complete training at the Barry gymnasium.

Wisconsin in 2d Place

Lake Placid, N. Y., Dec. 31.—(AP)—The University of McGill took the lead today with seventeen points at the end of the sixth event for the President Harding trophy in the ninth annual intercollegiate winter sports competition being held at the Lake Placid club.

The University of New Hampshire and the University of Wisconsin are tied for second place with fourteen points each. Syracuse university was third with ten points, and Dartmouth college fourth with five. Two events tomorrow, a two mile snowshoe race with seventeen entries, and the ski jump with eleven entries will bring the competition to a close.

DELAYS O. K. ON SUNDAY GAMES

Boston, Dec. 31.—(AP)—The Boston City council, meeting in executive session today, voted unanimously to table until a later date an application filed by the Boston National League Baseball club for permission to play in this city on Sundays.

DON'T WAIT!
Send $1.00 with Coupon on Page 3 for a
Life Insurance Policy
which pays
$1000.00 PLUS
An Exclusive Service for Tribune Readers
NO MEDICAL EXAMINATION!

Illini Bury Washington U. Five, 38 to 29

Champaign, Ill., Dec. 31.—[Special.]—After gaining an 18 point lead in the first 30 minutes of play, largely by virtue of the accurate shooting of Capt. Dorn and Chuck Harper, sophomore forward, the University of Illinois basketball team was forced into a last minute stand tonight to check a Washington university rally and win 38 to 29.

Breaking up the stalling game inaugurated by Illinois substitutes after the long lead had been gained, Washington pulled up within six points of the Illini. Ruby, Illinois coach, then rushed Mills and How back into the game and the Orange and Blue offense came back to life. A basket by Solyom with only a minute to go choked the Washington rally.

Illinois broke away to a fast start, running its score to eight before the conquerors of the University of Indiana quintet scored from the field. Throughout the first 30 minutes of play Ruby's men had a decisive advantage. With their offense slowed for the stalling game in the latter part of the last half, however, the tide of battle changed, and it was not until Coach Ruby sent his regulars back into the game that the Washington onslaught was stopped.

Meyer, center, and Weintze, guard, were outstanding in the play of the St. Louis quintet. Meyer led the invaders in scoring with ten points. Lineup:

ILLINOIS [38].	B	F	P	WASHINGTON [29].	B	F	P
How.rf	3	0	1	Constance.rf	1	4	0
Harper.lf	4	0	2	Lohrding.lf	2	1	2
May.c	0	0	3	Meyer.c	4	2	2
Dorn.rg [C]	5	5	0	Duncan.rg	0	0	3
Mills.lg	3	1	3	Wientze.lg	2	0	2
Gamble.lg	0	0	0	Houglin.rf	0	2	0
Bergeson.rf	0	0	0	Kurz.lg [C]	0	0	2
Solyom.c	1	0	1				

Referee—Young [Illinois Wesleyan]. Umpire—Maloney [Notre Dame].

Michigan, Princeton Rink Teams to Clash Saturday

Ann Arbor, Mich., Dec. 31.—[Special.]—Michigan and Princeton will meet in a hockey contest here Saturday, it was announced today.

GLEICHMANN AND WALTER LEAD PURPLE SCORERS

5,000 See Final of Practice Games.

BY HARLAND ROHM.

Northwestern's Wildcats closed the old year and their basketball practice season last night in the style which a team that aspires to the Big Ten championship should. They not only kept their slate of four preseason games clear by defeating Pennsylvania State, 41 to 17, but they did it in the convincing manner of a basketball team ready to take on sterner competition.

As a game it wasn't much of a contest for the 5,000 spectators to watch because after the first few minutes it was only a matter of how many points Northwestern would score. The Nittany Lions held the lead only once, at 5 to 4, in the early minutes of the game, and Northwestern ran the count to 12 to 5, before the Pennsylvanians scored again. After that it was a runaway until Coach Arthur Lonberg sent in his substitutes, and the substitute Wildcats held the full fledged Lions even.

Both Miss Baskets.

The second half was even more Northwestern, for while the score of the first half was 22 to 10, the second half showed a final total of 19 to 7. Northwestern was taller to the man, and made good use of their height, yet it was team play and interception of passes on defense which made most of the difference. In justice to Penn State they were missing a lot of baskets which might just as well have gone in, but Northwestern missed as many.

Five of the Lions' six baskets came from shots outside Northwestern's second line of defense made up of Mundy and Marshall, both of whom had a lot to do with keeping Penn's score down. Marshall, in particular, discarded most of his mad dribbling dashes down the floor, and in consequence didn't score a point, but he did play a great game as guard and saved a lot of points.

Capt. Hal Gleichmann and Rut Walter led Northwestern in scoring each with 12 points. Gleichmann counted five baskets and two free throws, while Walter sank six baskets, but missed both of the shots he had in charity lane. Walter, however, stayed in the game the entire time, while Gleichmann was out part of the time to make way for a substitute sent in when the Purple had a safe lead. Walter took a lot of long shots, a couple of which connected.

Penn Fails to Follow.

Johnny Whelan, a little blonde substitute forward, was next in scoring with three baskets, which considering the short time he was in the game proved a deadly basket eye. Mundy and Riel also sank two baskets each.

Penn's greatest deficiencies were on failure to follow in on shots and in bad passing, neither of which were entirely their own fault. Northwestern supplied at least 50 per cent of them. Hamas and Brownstein were the only Penn Staters tall enough to compete with Mundy and Marshall in taking the ball off the backboard, which accounted for the Lion's lack of under the basket shots. The bad passing was for the most part due to Northwestern's defense.

Walter started the scoring with a long side shot and Hamas counted first for Penn with a free throw. Gleichmann also added a free throw and Penn took a point lead when Koch dropped in a basket. It was only a spur to Northwestern, however, for Walter connected with another fairly long try. Gleichmann added two more points. Walter pushed the ball through the hoop from under the basket and Gleichmann sank another of his pet distance shots.

Purple Puts on Rally.

That left the score 12 to 5, but Hamas dribbled the length of the floor and scored the one under the basket shot Penn made in the game. Once more the Wildcats started to run away. Riel connected with his first basket and added a free throw, and Mundy added another point before Stahley got Penn's next point, a foul toss. Riel followed on a shot by Walter and got the under the basket shot, Gleichman counted his third basket in the half and Northwestern's regular forwards and guards went out. Penn also sent in substitutes, and Whalen and Brownstein added baskets from shots near the foul line before the end of the half.

Northwestern, with the regulars back in the lineup ran the score to 33 to 12 in the second half, before Penn's regulars came back. With the regulars again on the floor, the scoring slowed a little. Walter emerged from a tangle of players to shoot one basket, and Mundy splashed a long one through the hoop. Then Northwestern's substitutes again went in. Hamas got a basket and, fouled on the shot, made one of his free throws. Whelan dropped in a long shot, missed a short one, Hamas and Jacobson added free throws and Whelan ended the game, scoring with a long toss.

NORTHWESTERN [41].	B	F	P	PENN STATE [17].	B	F	P
Gleichmann.rf	5	2	0	Jacobson.rf	0	1	1
Riel.lf	2	1	1	Reingold.lf	0	0	1
Walter.c	6	0	2	Hamas.c	2	3	0
Mundy.rg	2	2	2	Stahley.rg	0	1	2
Marshall.lg	0	0	1	Koch.lg	1	0	0
Berghern.lf	0	0	0	Masses.rf	0	0	0
Whelan.rf	3	0	1	Meyers.lf	0	0	0
Schultz.rg	0	0	1	Brownstein.c	1	0	0
Haas.lg	0	0	0	Krumrine.rg	1	0	0
				Wilson.lr	0	0	0

Referee—Nick Kearns [De Paul]. Umpire—John Schommer [Chicago].

HAWKS RETURN TO HOME RINK TO PLAY COUGARS

Meet Detroit Tonight at the Coliseum.

Returning from their eastern trip on which the Chicago Blackhawks gave more evidence of playing first class hockey than they have thus far this season, Manager Herb Gardiner's youngsters skate out on their home ice at the Coliseum tonight in a mood for vengeance over the Detroit Cougars. After beating Boston and the New York Americans, the Hawks fell before the Cougars Sunday night, 3 to 1. Tonight they get a second chance to spill the second place Detroiters.

Unquestionably, the chance to practice daily in the east has improved the team play of the Hawks and put them in better condition. Vic Ripley, the kid center, who has been a sensation for his first season in major league hockey, steadily is improving and the baby of the team, 19 year old "Mush" March, who has been starting at right wing with Ripley, is finding himself. Ty Arbour or Capt. Dick Irvin will play the left wing to give the steadying influence of an older head.

Gottselig Shines in Team Play.

Though somewhat overlooked in contrast with Ripley's speed and stick handling, Johnny Gottselig has been working into the team play, especially developing a passing game with Irvin. These two seem to sense each other's passes and handle the puck in passing better than any other pair. Meanwhile, Chuck Gardiner has been holding a pace in net minding which is ranking him as one of the stars of the league.

At Detroit's net, however, is another youngster, Dolly Dolson, a recruit who is making a name for himself as a goal tender.

Traub, Hay Former Hawks.

Two of the Cougars are no strangers to Chicago. Puss Traub, defense, and George Hay, left wing, have worn the Blackhawks' uniform.

Two of Chicago's players will be missing. Val Hoffinger, young wing, has been sent to Duluth for further seasoning, and Alex McKinnon, another wing, is cut temporarily with a twisted shoulder.

COACHES FIND A MOTE IN OTHER FELLOW'S EYE

Overlook, It Seems, the Beam in Their Own.

[Continued from First Sport Page]

have been assuming more and more control over the lucrative game of football and have been growing a mite greedy.

They reflect that a successful team draws large gate receipts and there is a natural temptation to sweat all possible profit out in successful years, which accounts for the variety of autographed models of football pants, footballs, jerseys, helmets and the output of watery syndicate articles signed by coaches during the playing season.

Up to the present this type of journalism has been pretty bad because the boys find it necessary to comment on teams which are coached by their personal friends and they hesitate to criticize a brother in the craft. I suppose the natural development will find them hoarding the actual news of their teams as though this, too, were their personal property. There is no question that the coach of a successful team is entitled to a certain degree of prestige, but it will always be difficult to determine where his achievement leaves off and the achievements of the players begin. It just looks bad for a coach to capitalize a reputation in the same ways that heavyweight champion fighters, ball players and professional amateurs of tennis go after the last dollars.

Football has always seemed better than that any way he may be selling prestige which properly belongs to the team.

Another Problem Ducked.

Apparently the coaches' union was still too busy with its own ambitions to do anything about the only important reproach to their game, namely the employment of part time coal miners, teamsters' helpers and other persons not truly collegiate in inter-collegiate games. Coaches tell me amusing stories about the survival of such practices which could be abated if they were of a mind to abate them. Here, again they seem to be sparing the feelings of their colleagues to the detriment of their own game. The coaches' union is now the strongest influence in football and no member could be forced to accept such players, however great the alumni pressure might be, if he simply refused to do so. Of course, he might lose his job, but the first coach to quit for such reasons would receive a great volume of swell publicity and could walk into a better one. They have assumed control of the game, but haven't assumed a corresponding degree of responsibility.

England's Foreign Office Dictates Sports Policy

[Chicago Tribune Press Service.]

LONDON, Dec. 31.—The British foreign office is taking particular interest in British sport as well as foreign affairs.

Germany's invitation to England to send a football team abroad has been refused by F. J. Wall, secretary of the football association, who explains that there are so many sporting figures abroad this season there is not sufficient first class players to supply a team to Germany.

Mr. Wall declares: "The foreign office urges us to play first class teams on the continent. It regards it essential that British prowess shall be well maintained abroad."

The foreign office yesterday declared Mr. Wall's statement to be correct.

MOON MULLINS—HAPPY NEW YEAR

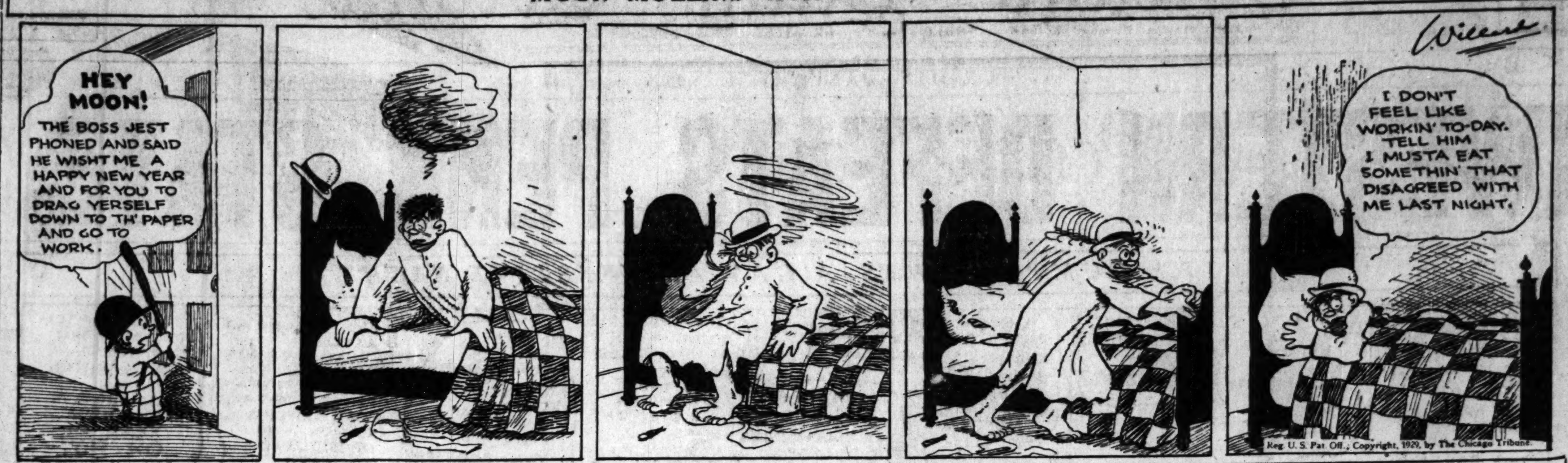

SMITTY—ONE GOOD BANG DESERVES ANOTHER.

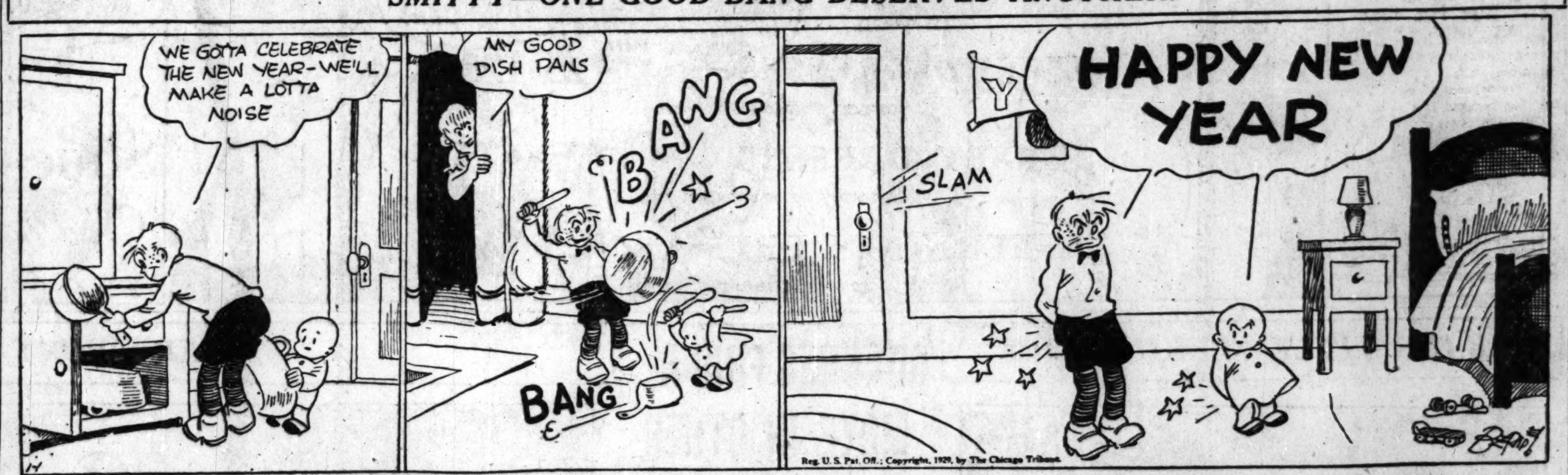

In the WAKE of the NEWS

THE New Year, in reality only the coming of one day after another following a noisy night of celebration, gives us all the feeling of getting a new start. We pause to think, if our heads are capable of thinking, and end with at least mental resolutions that what was functioning smoothly in the old year shall be continued, and that what was not functioning smoothly shall be remedied. Thus advent of the New Year serves a useful purpose.

The Wake does not break formal New Year's resolutions for the simple reason we do not make any. There is much that was good in any year that passes and there is much that was futile. If one increases the good and decreases the futile, that is progress. Most of us are cast in such humble rôles that we do not expect as individuals to exert great influence. But each effort for betterment on our part serves to leaven constructively what is known as the public. The world has been pretty good to most of us in 1928. We owe that much return in 1929.

* *

Higher Education.

Family Friend—What will your son be when he gets out of college?

Disappointed Parent—An old man.

Ceejay.

This Wake, Conducted by Harvey Woodruff, Wishes All Helpers and Readers a Happy New Year!

Way Back When:

I remember, yes, I remember,
The good old days of has been
When Mother made tallow candles,
There were no electric lights then.
Father lit his pipe from the kitchen fire
Way Back When.

I remember, yes, I remember,
For I'm now near threescore and ten,
How Mother saved the goose grease—
That was her remedy then
For the kiddies' throats and father's boots
Way Back When.

I remember, yes, I remember,
When coal oil lamps came in;
Mother filled vases with neat paper tapers,
"Hell" matches were priceless then.
Father sat around in woolen sox
Way Back When.

I remember, yes, I remember,
How I swelled with pride when
Santa brought me some red topped boots,
There were no oxfords then.
Mother was pleased, Father was grim
Way Back When. "Bill."

* *

First 1929 Scotch One.

Dear Harvey: Sent a Christmas card to a Scotch friend and got it back the day after Christmas unopened. On the front of envelope was written "Wrong address. Please return." On the back, "Same to You. Bill MacKenzie."

Lord Regelvksel.

* *

What's This?

[From Galesburg (Ill.) Register-Mail via L.C.]

Birth Record—Mr. and Mrs. Tom Carr, 519 West Knox street, are the parents of a 9 pound son born Wednesday at St. Mary's hospital.

* *

Dumbbell Pomes.

Bill always claimed the right of way,
But now he's out of luck;
He tried to take it yesterday
From a ten ton gravel truck.
Eddie Bay.

* *

New Yearograms.

New Year's resolutions are used so seldom, how do they get broken?

We now are at the front door of 1929.

College students home for the holidays aren't home.

* *

I Object Department.

I object to the fellow who buys himself a new radio for Christmas and feels it his duty to entertain the neighborhood with it—extra objections valid when he happens to live in the flat above.

La Guer.

* *

Do You Remember Way Back When:

An old chap paraded up State street with a large round tin sign on his rusty coat lapel proclaiming that he was "John the Baptist," and when he met a lady whose perfume or dress he did not approve he held his nose?—A. E. A., Rockford, Ill.

BRICKLAYERS TO PLAY OLYMPIAS THIS AFTERNOON

The Bricklayers, western soccer champions, will meet the Olympias this afternoon at 47th avenue and 19th street. Both of these teams are still in the national cup competition, the Brickies having defeated the Budas on Sunday, while the Olympias held the Thistles to a tie. Both teams will be at full strength. The Brickies will stage their annual seven a side indoor tourney at the 124th F. A. armory, 34th street and Wentworth avenue, next Sunday.

Lawndale Gym Holds Ring Show Tomorrow

The Lawndale gymnasium will run its weekly amateur boxing show tomorrow night at Sokol Chicago hall, Kedzie avenue and 24th street. Billy Blue will meet Bob Dowling in a return match, while Tom Gardner will face Johnny Toran in the other half of the double windup.

Hold Trials Tomorrow in Prep Swims

Sixteen schools have entered the twenty-second annual Cook county inter-scholastic swimming meet, which will be decided Thursday night at the Illinois Athletic club pool. Preliminaries, which will be staged tomorrow night in the I. A. C. tank, will not be open to the public. A list of the entries follows:

160 YARD RELAY—Morton, Calumet, Schurz, Roosevelt, Senn, Evanston, Lane, Austin, Englewood, Tilden.

FANCY DIVING—E. Anderson, Austin; J. Paster, Austin; R. Anderson, Lane; J. Bowman, Evanston; G. Beach, Evanston; R. Merki, Senn; A. Jacobs, Roosevelt; C. Erlenbaugh, Roosevelt; W. Lockerby, Roosevelt; J. Marron, Hyde Park; H. Guffington, Hyde Park; J. Hansar, Schurz; H. Pottle, Maine; B. Dzrekan, Lindblom; G. Lebret, Waller; B. Karshen, Englewood; J. Weisberg, Englewood; William Leonard, Tilden; Adolph Stumbris, Tilden.

40 YARD SWIM—J. Pomazal, Morton; F. Sredl, Morton; Erlandson, Calumet; Clark, Calumet; Barbour, Calumet; A. Highland, Schurz; M. Tischler, Schurz; S. Rosen, Roosevelt; M. Mikelow, Roosevelt; R. Merki, Senn; P. Troup, Evanston; W. Holmes, Evanston; H. Eisner, Evanston; A. Helland, Lane; R. Jacobson, Lane; A. Pascher, Austin; W. Withman, Austin; P. Brown, Englewood; E. Grable, Englewood; H. Griffin, Englewood; P. Leppa, Englewood; B. Wilson, Englewood; Norman Hines, Tilden; George Kahler, Tilden; Jack Slattery, Tilden; M. Glick, Roosevelt.

100 YARD BREAST STROKE—E. Russell, Lane; C. Strauch, Lane; A. Crawford, Evanston; G. Fugitt, Evanston; C. Taylor, Evanston; R. Binner, Senn; G. Westfall, Senn; A. Halkin, Roosevelt; T. Maurocki, Schurz; J. Zeitz, Schurz; F. Lennox, Oak Park; Volk, Calumet; Marchetti, Calumet; R. Jordan, Maine; J. Freese, Maine; J. Stolar, Englewood; Henry De Graf, Tilden; Paul Van Thielen, Tilden; H. Kihr, Senn.

220 YARD SWIM—W. Murphy, Maine; A. Schmidt, Maine; M. MacDonald, Morton; D. Hollenbeck, Senn; R. Heile, Senn; A. Bergwin, Lane; W. Herbst, Lane; M. Glick, Roosevelt; M. Rudeman, Roosevelt; P. Brown, Englewood; S. Connelly, Englewood; H. Griffin, Englewood; H. Campbell, Tilden; Robert James, Tilden.

100 YARD BACK STROKE—A. Grundelach, Lane; J. Seppla, Lane; J. Bowman, Evanston; D. Foster, Evanston; D. Eisler, Senn; S. Rosen, Roosevelt; Powers, Calumet; H. Kerber, Maine; R. Swanson, Maine; C. Barlow, Maine; B. Haaker, Lindblom; D. Anderson, Englewood; H. Boeyer, Englewood; H. Geerearts, Englewood; T. Skupas, Englewood; F. Albert, Tilden; Norman Hines, Tilden; Adolph Stumbris, Tilden.

100 YARD SWIM—W. Murphy, Maine; R. Kerber, Maine; G. Pawlicek, Morton; J. Holmer, Morton; Clark, Calumet; A. Highland, Schurz; M. Tischler, Schurz; S. Rosen, Roosevelt; P. Troup, Evanston; W. Holmes, Evanston; R. Jacobson, Lane; R. Hancock, Austin; W. Withman, Austin; P. Brown, Englewood; S. Connelly, Englewood; H. Griffin, Englewood; B. Wilson, Englewood; Frank Albert, Tilden; George Kahler, Tilden; Jack Slattery, Tilden; Paul Van Thielen, Tilden.

MEDLEY RELAY—Austin, Lane, Evanston, Senn, Roosevelt, Schurz, Maine, Lindblom, Tilden, Englewood.

Lindblom, Tilden Each Win Five City Prep Titles

Tilden and Lindblom led all other schools of the City Public High School league in the number of championships won during the 1928 season. Both of the schools, which represent the central section, each captured five titles.

Following is the list of the old year's champions:

Ice skating—junior	Tilden
Ice skating—senior	Tilden
Basketball—heavyweight	Crane
Basketball—lightweight	Phillips
Indoor track—senior	Hyde Park
Indoor track—junior	Senn
Wrestling	Tilden
Outdoor track—senior	Hyde Park
Outdoor track—junior	Hyde Park
Indoor golf	Senn
Indoor swimming [25 yard pool]—senior	Englewood
Indoor swimming [25 yard pool] junior	Englewood
Fencing	Lindblom
Gymnastics	Lindblom
Tennis	Lane
Baseball	Lindblom
Football	Tilden
Football [city championship]	Tilden
Soccer football	Harrison
Golf—outdoor	Lindblom
Rifle marksmanship	Lake View
Cross country run	Lindblom
Indoor swimming [20 yard pool]—senior	Englewood
Indoor swimming [20 yard pool]—junior	Tilden

Illinois Athletic club-Cook county swimming meet held at I. A. C. won by Englewood.

National high school swimming meet held at Illinois Athletic club, won by Schurz High.

Lake Shore Athletic club-Cook county relay swimming meet, won by Englewood.

News from the Race Tracks

JEFFERSON PARK RESULTS.

FIRST RACE—Purse $1,000, claiming, 2 year olds, 5½ furlongs:
Chief Delight, 105 [Halb't] 4.00 4.00 3.60
Vanquish, 108 [Little].... 18.40 6.80
Tanglefoot, 105 [Watson] 5.00
Time, 1:07 4-5. Troy Miss, Nell, Shasta Lady, Claire Amour, Guarany, My Vernon, Marguerite Willett, Kitty Hare and Dry Chief ran.

SECOND RACE—Purse $1,000, claiming, 3 year olds and up, 6 furlongs:
Muldoon, 116 [Workman]..11.80 7.60 4.40
Indian Guide, 114 [Moon] 10.60 7.60
Hesitation, 106 [Lamb'on] 4.60
Time, 1:14 3-5. Willie's Maid, Honi Soit, Broomster, Donna Video, Saucy Sue, Black Boy, Stowaway, Parcel, and Harliek ran.

THIRD RACE—Purse $1,000, claiming, 2 year olds, 6 furlongs:
Blandris, 113 [Dellow]... 6.60 3.40 3.20
Fire Line, 109 [Brown].... 5.60 4.80
Thistle Fyrn, 106 [Hor'h] 4.60
Time, 1:14 2-5. Charming Lady, When in Rome, Roseling, Omna, Mulatto, Flossy Hare, J. J. Bambrick, Geoanded and Whip Cracker ran.

FOURTH RACE—Purse $1,000, claiming, 4 year olds and up, mile and 1 furlong:
Easy Money 111 [Work'n] 7.40 4.00 3.60
True Boy, 111 [Brown].... 3.20 3.00
Polvo, 109 [Lamberson].. 5.20
Time, 1:56 2-5. Arabian, Black Bart and Tall Grass ran.

FIFTH RACE—Purse $1,000, maidens, all ages, 1 mile:
Sunset, 100 [Majestic].....45.00 22.00 15.80
Beechwood, 100 [Huff]...... 16.00 12.40
Borough Monger, 100 [Coleman].................. 4.00
Time, 1:42 4-5. Jack D'Or, Louisville Lou, Golden Brown, Illustrious, Walter R., Clearing House, Red Eyes, Thunder Crash and Partner ran.

SIXTH RACE—Purse $1,000, claiming, 3 year olds and up, 1 1-16 miles:
Pop Bell, 107 [Malley]....19.20 11.00 5.20
Prig, 107 [Watson]....... 10.40 4.60
One Way, 112 [Root]...... 4.80
Time, 1:48 1-5. Tempter, Happy Bob, Waponoca, Golden Sight, Stuarts Draft, Kajaba and Quadrille ran.

SEVENTH RACE—Purse $1,000, claiming, 3 year olds and up, 1 1-16 miles:
Otto Berz, 104 [Jones]....10.40 5.60 4.20
Tillie, 101 [Convey]...... 10.60 5.60
Mayberry, 111 [Long]...... 8.40
Time, 1:49. Fortunate Man, Uncle Boot, Jim Banola, Lanoil, Atador, Helen Carter, Dusk, Billy Beer and Quintana Roo ran.

FAIR GROUNDS ENTRIES.

FIRST RACE—Purse $1,200, 2 year olds, colts and geldings, 3 furlongs—†Star, 118; Calcite, 118; Asago, 118; †Hades, 118; Brods Buddy, 118; ‡Foxy Seth, 118; Mat Mahoney, 118; ‡Parnell Bound, 118; Howitz, 118; Arbalist, 118. †McLean entry. ‡Jones stock farm entry.

SECOND RACE—Purse $1,200, 3 year olds, 5½ furlongs—Kitty Mullaley, 103; *†Let Alone, 110; Virado, 111; Beaming Over, 103; Little Gyp, 107; Thunder Call, 110; Helen Dean, 117; Upset Lad, 112; ‡Maiden's Choice, 112; ‡Maria Nash, 109; †Domulalia, 101; Miss Paradise, 103. †Mrs. Phillips' entry. ‡Stallings entry.

THIRD RACE—Purse $1,200, handicap, 3 year olds and up, 6 furlongs—False Pride, 118; Tannic, 105; Pigeon Hole, 116; Two Dans, 98; Genuine, 102; Patsy Jane, 102; Let Alone, 100; Charmarten, 105; Miss Paradise, 90; Old Slip, 108; Hot Time, 110.

FOURTH RACE—Purse $1,200, 4 year olds and up, mile and 70 yards—Peter Peter, 105; Hypnotism, 107; Flying Sweep, 105; Twinkling, 100; Old Slip, 107; Macedon, 109.

FIFTH RACE—Purse $5,000, added, the New Year's handicap, 3 year olds and up, 1 1-16 miles—False Pride, 110; Grand Prince, 96; †Macedon, 107; Dolan, 111; Fly Hawk, 106; Solace, 116; ¶Sea Rocket, 111; ‡Chip, 97; Harass, 100; Helen's Babe, 105; Old Slip, 108; ‡Duelist, 105; †Comet, 100; J. Fred A., 100; Wellet, 105; †Crossco, 110; Butter John, 100; Galahad, 114; Ingrid, 97; Minotaur, 100; ¶Sea Bright, 97. †Wildrose Farm entry. ‡Mrs. E. L. Swikard entry. ¶Mrs. C. Phillips entry.

SIXTH RACE—Purse $1,200, claiming, 4 year olds and up, 1 1-16 miles—Respond, 110; *Jim Bean, 105; *Harass, 110; Strongheart, 112; Duelist, 110; John Peel, 110; *Tiffin, 107; *Crow's Nest, 107; Dolan, 120; *Grand Dad, 107.

SEVENTH RACE—Purse $1,200, claiming, 4 year olds and up, 1⅛ miles—Lieut. Rust, 110; Fretwell, 110; *Tillie, 100; Try Again, 110; Infanta, 100; *Grand King, 109; Posthorn, 110; Bikos, 110; *Golden Tinted, 102; Ederle, 105; Flag Lieutenant, 114; Fenlight, 105.

*Apprentice allowance claimed. Weather clear; track fast.

DAILY RACING FORM SELECTIONS

CONSENSUS.

TIA JUANA.

1—Jack Campbell, Good and Hot, Horab.
2—Al Hotfoot, Bull Run, Heap Wampas.
3—Black Hawk, Long Joe, Margherita.
4—Vapor, Semper Felix, Consent.
5—Hamadan, Cross Bow, Mi Campanero.
6—Henry Horner, The Dago, Truckee Butch.
7—Hiram, Social Mug, Bip Rap.
8—Herdsman Nose Dive, Tippity Witchet.
9—Mission Lad, General Seth, Wynnewood.

FAIR GROUNDS.

1—Howliz, Brod's Buddy, Parnell Bound.
2—Upset Lad, Little Gyp, Thunder Call.
3—FALSE PRIDE, Hot Time, Old Slip.
4—Macedon, Old Slip, Hypnotism, Flying.
5—Galahad, Solace, Crossco.
6—Harassa, Dolan, Grand Dad.
7—Fretwell, Flag Lieutenant, Golden Tinted.

HAVANA.

1—Sniper, Indian, Arsacid.
2—Germaine Chauvelot, Black Agate, Zuker.
3—Thundering Mabel, Two Bills, Brigand.
4—Manwell, Cartoonist, Lafayette.
5—Nick Cullop, Joy Ball, Jack Biener.
6—Speedy Prince, Hoi Polloi, Fasciste.
7—PLAY HOUR, Chief Tierney, Three D's.

HAVANA RESULTS.

FIRST RACE—Purse $800, claiming, 3 year olds and up, 5½ furlongs:
Red Spider, 110 [Kurtsinger]..5-2 4-5 2-5
Leatherwood, 115 [Mergler].... 4-5 2-5
Meddling Seth, 115 [Aron]....... 6-5
Time, 1:07 4-5. Liborio, Dr. Anthony Jr., Petit Point, Ruth Gold, Scoop, Josie Hartman, Forefather and Shaste Butte ran.

SECOND RACE—Purse $800, claiming, handicap, maidens, 2 year olds, 6 furlongs:
Nellie Ballot, 109 [Knight]....5-2 4-5 2-5
Calabria, 109 [Ratti]........ 1-2 1-4
Prude II., 109 [Kurtsinger]...... Ev.
Time, 1:14 4-5. Laquerida, Lady Clown, Sea Fay, Nicollet, Peter Joyce, Verdevale and Fair Impression ran.

THIRD RACE—Purse $800, claiming, 4 year olds and up, 6 furlongs:
Sun Dance, 112 [Pernie]......2-1 7-10 1-3
Tommy Foster, 102 [Winters].... 5-2 Ev.
Ranch Lass, 103 [Scurlock]....... 1-2
Time, 1:13 3-5. Odd Fellow II., Mr. Kirkwood, Lassa, Goodnight, Bill McCabe and Pad II. ran.

FOURTH RACE—Purse $1,000, allowances, all ages, 5½ furlongs:
Cleora, 104 [Cheatham]........5-2 7-10 1-5
Paragraph, 104 [Hardy]......... Ev. 1-3
Johnny Agee, 110 [Catrone]......... 1-8
Time, 1:06 3-5. Lactarius, Lemnos, Medicine Man and Clamatite ran.

FIFTH RACE—Purse $800, claiming, 3 year olds and up, 1 1-16 miles:
Loveken, 99 [Shelton]..........3-1 Ev. 2-5
Babe K., 109 [Legere]........... 4-5 1-3
Sir Glen, 105 [Rice]............... 4-5
Time, 1:47 2-5. Bedford Queen, Richelieu, Black and Yellow, Drama, Al Kripp and Antonio ran.

SIXTH RACE—Purse $800, claiming, 3 year olds and up, 1 1-16 miles:
Playhour, 105 [O'Malley].......3-1 Ev. 1-2
Wedding Flight, 107 [Fisher].. 7-10 1-3
Warfield, 105 [Clements]............ Ev.
Time, 1:46 4-5. Lady Ed, Monarchist, Ifs and Ands, Beaverwood, Jimma, Paprieka, Bedford Dream and War Grail ran.

HAVANA ENTRIES.

FIRST RACE—Purse $800, claiming, 4 year olds and up, 1 1-16 miles: *Tahoma, 103; *Aponka, 102; Angle Plane, 107; Love Girl, 98; *Indiana, 107; King Wrack, 108; *ellarion, 103; *Gen. Ginockio, 107; All Rightie, 107; *Croissantanis, 107; *Arsaicid, 112; *Sniper, 107.

SECOND RACE—Purse $800, 4 year olds and up, claiming, 1 mile: Germaine Chauvelot, 107; *Max Brick, 104; *Thistle Beauty, 96; *Silvermire, 102; Zuker, 107; *Black Agate, 107; Coloratura, 99; Itinerant, 109; Model, 104; Torrence, 102; Opperman, 112; Expressive, 107.

THIRD RACE—Purse $800, claiming, 3 year olds, 6 furlongs: Jeff O'Neil, 111; *Essie, 97; Catlettsburg, 109; *Two Bills, 106; Empty Glass, 107; *Ima Little, 99; *Spanish Miss, 101; *Frank Keane, 102; *Original, 101; *Sheet Lightning, 99; *Tulasco, 102; *Pokest, 104; Saint's Fancy, 102; *Sentry Lass, 101; *Nincolette, 102; Brigand, 111; Thundering Mabel, 102; Linda Archer, 104.

FOURTH RACE—Purse $800, claiming, 4 year olds and up, 6 furlongs: Critic, 109; *Clydella, 102; *Complication, 104; *Arabou, 101; *Phillips First, 99; Gee Eff Cee, 107; Cartoonist, 112; *Post Mistress, 97; *Panketa, 99; Manwell, 112; *Lafayette, 99; *Dr. Hickman, 107.

FIFTH RACE—Purse $2,500, handicap, 3 year olds and up 1 1-16 miles: †Architect, 109; Morocco, 101; Joy Ball, 102; King David, 103; Nat Evans, 101; Nick Cullop, 102; Tutti Frutti, 111; Jack Biener, 112; †Rejuvenation, 108. †Bambra entry.

SIXTH RACE—Purse $800, claiming, 4 year olds and up, 1⅛ miles: Jim Bell, 105; *First Mate, 103; Dolly S., 108; *Rocky Cliff, 100; *Up and Down, 100; Hoi Polloi, 108; *Speedy Prince, 105; *Fasciste, 108; Red Sudiette, 110.

SEVENTH RACE—Purse $800, claiming, 4 year olds and up, 1 1-16 miles: *Colonel Toka, 107; *Ben Aham, 103; *Three D's, 107; *Tom Hayes, 103; *Texas Ranger, 107; Azov, 107; Duchess, 107; *Trifle, 107; *Play Hour, 107; *Billy Doran, 103; Chic Tierney, 112.

Weather, clear; track, fast.

TIA JUANA ENTRIES.

FIRST RACE—Purse $800, 2 year olds, 2 furlongs—Lumont, 112; Mt. Lassen, 118; Spartacus, 115; Ultimate Vote, 118; Tempest Damour, 115; †Norab, 118; Ed Lark, 118; Clark King, 118; Jack Campbell, 118; Good and Hot, 118; Tarrant, 118; Lila Shirwell, 115; Morris Bach, 118; Alta Bar, 118; ‡Sidney Grant, 118; ‡Meyer Gold, 118; †Patrick, 118. †Long entry; ‡Sunshot entry.

SECOND RACE—Purse $600, claiming, 4 year olds and up, 6 furlongs—Jolly Boy, 101; Gumboots, 108; Al Hotfoot, 108; Queen Olivia, 99; *Miss Emmert, 99; *Lusardi, 106; Lacometa, 99; *Emma Hoagland, 99; Nacomee, 104; *Cellini, 99; *Green Spring, 101; *Burkdale, 99; Invictus, 106; *Heap Wampus, 108; *Bull Run, 111; Nanoa, 113; *Princess Bank, 102; Davis Jr., 106.

THIRD RACE—Purse $700, claiming, 4 year olds and up, mile and 70 yards—My Destiny, 110; Sweeping Ray, 110; Long Joe, 112; Margherita, 110; Brian Kent, 105; Sporting Vein, 108; Worthman, 115; Golden M., 105; Dun Beath, 115; Battle On, 107; Blackhawk, 109.

FOURTH RACE—Purse $700, claiming, 3 year olds and up, 1 mile—Consent, 98; Semper Felix, 101; Harcom, 101; Vapor, 101; *†Elmonte, 101; Nelda Jo, 111; Face Cream, 98; *†Agnes Clark, 96; *Chat, 102; Walthouser, 101; Troubadour, 93; *Will Ward, 101. †Strite entry.

FIFTH RACE—Purse $900, claiming, 4 year olds and up, 1 1-8 miles—*Watch The Time, 108; *Cross Bow, 105; *Shasta Nut, 102; *Jack Horgan, 105; †Mi Companero, 102; Isostasy, 108; Hamadan, 107; †House Girl, 100. †Labrea entry.

SIXTH RACE—Purse $800, claiming, 3 year olds and up, 6 furlongs—*Heart Ache, 109; Henry Horner, 119; *Mizzlette, 109; *Truckee Butch, 109; *Sporting Blue, 105; *King Bank, 108; *Domesticated, 100; Shasta Rabbi, 112; *Star Prince, 96; *The Dago, 114; *Shift, 112.

SEVENTH RACE—Purse $1,000, 3 year olds and up, allowances, 1 mile—Quick Return, 105; Jim Pryor, 93; Hiram, 110; Mozart, 105; Rip Rap, 110; Social Mug, 102; Manchu, 100; Oh Say, 103; Money Musk, 103.

EIGHTH RACE—Purse $800, claiming, 4 year olds and up, 1 1-4 miles—King Lehr, 110; Herdsman, 107; *Cloud Accelerator, 102; *Shasta Bailey, 107; *Nose Dive, 102; *Alma, 103; *Little Man, 102; Doc McMahon, 102; *Sea Fairy, 105; Tippity Witchet, 112; Golden School, 106.

NINTH RACE—Purse $800, claiming, 4 year olds and up, mile and 70 yards—Maryland, 110; Trapnet, 112; Eagles Home, 103; Proclaimer, 110; Marble Arch, 105; Wynnewood, 105; General Seth, 105; Bird Behave, 108; Silent Jack, 110; Mission Lad, 110; Catesby, 112.

*Apprentice allowance claimed; weather clear; track fast.

TIA JUANA RESULTS.

FIRST RACE—Purse $600, claiming, 3 year olds and up, 5½ furlongs:
Brunswick, 117 [Allen]....3.40 2.40 2.20
Music, 107 [Trimble]........ 3.60 2.80
Silent Lillian, 107 [Jones]....... 4.60
Time, 1:07 1-5. Crispie Seth, Quince Garden, Anna Parke, Ben Handley, Bill Joyce, Hildred Seth, Paauhau, and Kenstra ran.

SECOND RACE—Purse $700, allowances, all ages, 6 furlongs:
Vision II., 111 [Barrett]....3.00 2.80 2.40
Agua Caliente, 109 [Parmelee]........ 8.40 4.40
Tin Soldier, 106 [Mann]........ 10.40
Time, 1:13. Enfield Jr., Nicodemus, Don Fernando, War Instigator, Lampass, Daphier, Compiler, Rocky Way, and Dave Hurn ran.

THIRD RACE—Purse $800, claiming, 3 year olds and up, 6 furlongs:
Palolo, 108 [G. Woolf]....18.00 8.00 3.00
Argus, 106 [W. Barrett]....... 5.00 2.80
Rolling Star, 107 [Warden]......... 2.40
Time, 1:12 3-5. San Carlos, Louis Rubenstein, Rapier, Pepper Bank, and Wildrake ran.

FOURTH RACE—Purse $800, claiming, 3 year olds and up, mile and 70 yards:
Hands Up, 103 [Woolf]....3.60 3.40 3.20
Worthman, 103 [Cody]........ 6.40 4.20
Agnate, 109 [Trivett]............ 5.40
Time, 1:45 1-5. Wrackhorn, Della Wisp, Brian Kent, Maunaolu, Dunbeath, Bird Behave, Quinine, Forenoon, and Shasta Ku Klux ran.

FIFTH RACE—Purse $800, claiming, all ages, 5 furlongs:
Maghery, 107 [Trivett].... 6.40 3.20 2.40
Conquistador, 108 [M'tin'z] 6.20 2.80
Short Price, 112 [Allen]....... 2.20
Time, 1:00 2-5. Col. Drage, Guinea Hen, Bankfield, Shasta Rose, Conversation ran.

SIXTH RACE—Purse $700, claiming, 2 year olds, 5¼ furlongs:
Baptiste, 105 [Frye].......19.40 6.00 5.20
Hit the Deck, 110 [Woolf]....... 3.40 4.00
Woodgain, 112 [Parmelee]........ 5.80
Time, 106 4-5. Celliope, Shasta Maple, Night Run, Ranee, Wood Face, Hilo, Brown Bank ran.

SEVENTH RACE—Purse $700, claiming, 3 year olds and up mile and 70 yards:
S. Pope, 103 [Morrison].. 7.40 2.40 2.40
Valley Joe, 109 [Warden].. 2.40 2.40
Tennessee, 103 [Lyans]..... 8.00
Time, 1:44 1-5. Chick Belle, Elmirasol, Muriel H., Sawday, Bobby Jones, Engandine, Blue Cedar ran.

EIGHTH RACE—Purse $800 claiming, 3 year olds and up, clubhouse course:
Mar. Blanche, 100 [Goler].47.00 16.80 11.00
Bill Henry, 100 [Trivett].. 4.40 6.80
Beewulf, 106 [Dunlap]...... 5.00
Time, 1:36. Conciliation, Olive Dexter, Shasta Bishop, Brownie Smile, Portola, Duckit, Seagrave ran.

NAVY SCHEDULES DARTMOUTH FOR GAME ON NOV. 30

Hanover, N. H., Dec. 31.—[U. P.]—Dartmouth and Navy will meet on the gridiron Nov. 30, 1929, the Dartmouth Athletic association announced today. The game will be played in New York or Philadelphia. The game will replace the Princeton encounter on the Navy schedule, Annapolis officials said. Princeton was scheduled in 1928 to replace the annual game with the Army.

Tod Morgan Signs to Battle Eddie Mack

Denver, Colo., Dec. 31.—Tod Morgan, junior lightweight champion, has been signed for a ten round bout with Eddie Mack, Rocky Mountain champion, here Jan. 8.

The VINETA
PALM BEACH, FLORIDA
A country club atmosphere ... tournaments. Near the sea and golf courses. Modern ... cheerful ... excellent cuisine. Booklet. Booking information, M. C. Lyons, Wykagyl Country Club, New Rochelle, N. Y.

LIGHTNING ON SKATES
ICE HOCKEY
Tonight
COLISEUM
BLACKHAWKS vs. DETROIT COUGARS
Toronto Here Thursday Jan. 3rd
Tickets on Sale for all Games at Spalding's, 211 So. State, Wabash 2141
And at Coliseum Day of Games

Bostonians and Foot Saver
Shoes for Men
$7 to $12
H. A. Meyer Shoe Co.
23 E. Monroe St.
In the Palmer House

Bob Finishes Duck Season in Real Style

BY BOB BECKER.

Cuba Island, Saidora, Ill., Dec. 31.—[Special.]—This island in the Sangamon and Illinois river territory will be saluted with a New Year chorus of quacking tomorrow morning, because thousands of mallards and pintails are still here, and every bird is looking for a free meal to start the New Year right. Ice covers nearly all the ponds and bayous, but the ducks do not mind skating to a landing as long as food is available.

In closing the 1928 duck hunting season down here we had a ringside seat on a small lake which gave us a chance to bag our last bunch of 1928 birds in this state and at the same time put us in view of Carl Dreutzer's blind, so that we could watch him pull the sky climbing green headed mallards out of the tree tops. We could see the corn fed mallards swing to his decoys, bank around the timber, zoom down with wings set to make a landing on the ice and then boom! C. D.'s cannon would roar and down would tumble his bird through the branches.

Two pintails gave us quite a thrill during our last afternoon in a blind. They came up from behind us when we were standing in our thin grass blind. We didn't move a finger as they went over rather low, each bird twisting his long neck and using his eyes to make out the situation, because our bulk didn't look familiar on the shore. As soon as they turned to inspect our decoys we dropped. They came around once more, and then setting their wings [as only pintails know how] they skidded down so that we could make our only double of the day.

Cold Wave due—USE
Whiz Anti-Freeze
GLYCERINE AND ALCOHOL BASE
The answer to every car owner's desire for "something BETTER to prevent freezing"—something that is
Safe, Sure Economical
So much depends on the Anti-Freeze used that car owners everywhere gladly pay a few cents more for the EXTRA protection assured by Whiz Anti-Freeze.
The R. M. Hollingshead Co.
General Office and Factories Camden, N. J., U. S. A.
Branches in Principal Cities
Sold in sealed cans and serviced from bulk
Whiz ANTI FREEZE

PURDUE QUINTET AIMS TO BLEMISH DE PAUW RECORD

Meets Unbeaten Methodist Tossers Tonight.

Lafayette, Ind., Dec. 31.—[Special.]—Hopeful of starting the new year with a victory, Ward Lambert's Purdue basketball team will play the undefeated DePauw five here tomorrow night.

Injuries and influenza hangovers among the Purdue forwards have left Lambert with a problem for the game. Capt. Cummins, Harmeson, Daniels and Gibbons are not in the best condition. Cummins has been out of practice since Thursday because of an injured knee, and will be unable to play. The other three still are feeling the effects of influenza, which incapacitated them before the Butler game.

DePauw will invade the local court with a formidable record that includes victories over Rose Poly, Earlham, Indiana State Normal, and Chicago. The Methodists are one of the three teams in the state yet to taste defeat.

While Lambert is undecided about his forward posts, the remainder of the starting lineup easily is determined. Stretch Murphy will be in his usual center post while Warren Schnaiter will hold down the floor guard position. Herman Boots and Elmer Slight will alternate in guarding the back board.

MAROONS PLAY TOMORROW

Beloit's basketball team will be the opponent of the Maroons tomorrow night in Bartlett gymnasium. Butler, the team which defeated Purdue, will close the Chicago pre-conference schedule Saturday night at the Midway.

The Chicago team, after a long layoff because of the disruption of its schedule when all engagements were canceled because of the influenza epidemic, was defeated Saturday by De Pauw in a close game. Lack of game experience was the biggest factor in the defeat.

Coach Norgren's defense proved to be stronger than he expected, for his men held the quick breaking, accurate shooting Indiana team to eight baskets. Fish, the sophomore guard, played another first class game, and promises to be one of the defensive stars of the Big Ten. Crawford, sub guard of last season, and Blattberg, a sophomore, also played well as defense.

The lack of competition had a noticeable effect on the offense, for the Maroons did not control the ball as carefully as they have been doing in scrimmage. Capt. Virgil Gist, around whom the Chicago attack is built, had an off night, failing to ring a single basket, and Kaplan also was off form. Harry Changnon, who has improved since last season, was the most effective of the Maroons.

Norgren believes that the DePauw game will help in getting his team into shape, and that the next two contests will have the Maroons ready for the opening conference battle with Purdue.

Resolve Today to Have a Good Head of Hair
Excessive hair fall, dandruff, and itching scalp today lead to baldness tomorrow. The process is gradual and painless, and therefore you lose hair for years before you notice it, or if you have lost it already you need not remain bald.
The Thomas' Prevent Baldness and Grow Hair
By their own original method, proved by fifteen years of successful application, The Thomas' can prevent baldness by scientifically eliminating the baldness producing germs and bringing the scalp to a normal, healthy condition. The Ultra-Violet Quartz Lamp is used as a part of this treatment, which is adapted to each person's specific needs. New hair is then stimulated to grow upon the scalp within a short time.
Examination FREE
Let The Thomas' start your scalp on the road to health with hair by giving it proper treatment. Resolve TODAY to have a good head of hair and let The Thomas' help you to realize that resolution. No charge or obligation for an examination by a Thomas' [illegible].
World's Leading Hair and Scalp Specialists—45 Offices
The THOMAS' Ltd.
Loop—30 W. Washington St.
South Side Offices: 815 W. 63rd St.
North Side—4753 Broadway
10 a. m. to 8:30 p. m., Sat. to 7 p. m.

KEEP MAN AL… INDEFINITELY… SCIENTISTS'…

See Race of Su… Rule Toiling Ma…

Loose L…
4-
Writin…

Carte…
Lead… A…
Ring…

QUINTET
D BLEMISH
W RECORD

eaten Method-
ers Tonight.

., Dec. 31.—[Special.]
tarting the new year
Ward Lambert's Pur
team will play the un-
w five here tomorrow

influenza hangovers
due forwards have left
problem for the game.
, Harmeson, Daniels
e not in the best con-
ins has been out of
Thursday because of an
and will be unable to
er three still are feel-
of influenza, which in-
em before the Butler

invade the local court
ble record that includes
Rose Poly, Earlham,
Normal, and Chicago.
s are one of the three
tate yet to taste defeat.
ert is undecided about
osts, the remainder of
lineup easily is deter-
Murphy will be in his
st while Warren Schna-
down the floor guard
man Boots and Elmer
ernate in guarding the

PLAY TOMORROW

etball team will be the
the Maroons tomorrow
ett gymnasium. Butler,
h defeated Purdue, will
Chicago pre-conference
rday night at the Mid-

team, after a long lay-
f the disruption of its
all engagements were
se of the influenza epi-
efeated Saturday by De
se game. Lack of game
s the biggest factor in

ren's defense proved to
an he expected, for his
quick breaking, accurate
na team to eight bas-
the sophomore guard,
r first class game, and
e one of the defensive
ig Ten. Crawford, sub
season, and Blattberg,
also played well as de-

competition had a no-
on the offense, for the
not control the ball as
hey have been doing in
apt. Virgil Gist, around
cago attack is built, had
failing to ring a single
aplan also was off form.
non, who has improved
son, was the most effec-
aroons.
ieves that the DePauw
in getting his team into
t the next two contests
Maroons ready for the
rence battle with Pur-

ve Today
o Have
d Head of
Hair

hair fall, dandruff,
scalp today lead
tomorrow. The
gradual and pain-
before you realize
ir is gone. You
ose your hair, or
ve lost it already
not remain bald.

Thomas'
Baldness and
ow Hair

wn original meth-
by fifteen years
sful application,
mas', can prevent
by scientifically
the baldness
germ and restor-
alp to a normal,
condition. The
t Quartz Lamp is
art of this treat-
h is adapted to
n's specific needs.
generally visible
p within a short

ation FREE

homas' start your
e road to health
by their proven
Resolve TODAY
ood head of hair
e Thomas' make
for you to keep
ion. No charge or
for an examina-
homas' specialist.

eading Hair and
alists—45 Offices

OMAS' Ltd.

. Washington St.
; Women: Suite 600
Side Offices:
—6850 Stony Island
4124 W. Madison
—4753 Broadway
p. m., Sat. to 7 p. m.

KEEP MAN ALIVE INDEFINITELY, IS SCIENTISTS' HOPE

See Race of Supermen Rule Toiling Masses.

New York, Dec. 31.—[Special.]—Scientists, peering into the unborn future of mankind, see the forces of human knowledge gradually extending their conquest of nature and extending indefinitely the span of man's stay on earth, envisage dimly the possibility of breaking down the barriers between the animal and vegetable kingdoms and predict a society, divided by evolutionary forces into a small group of leisured supermen, who direct and command, and a vast multitude of toiling drudges who are directed and obey.

This vision of the future of society was set forth today at the various group sections of the eighty-fifth meeting of the American Association for the Advancement of Science.

Life Extension Institute.

The most important of the meetings today was a symposium on "Life Cycles," considered jointly by the medical section of the association and the Life Extension institute.

Dr. Alfred J. Lotka of the statistical bureau of the Metropolitan Life Insurance company spoke on "Some Social Consequences of the Human Life Cycle and Its Variations" and, basing his conclusions on an intensive statistical analysis of life cycle graphs, suggested an affirmative answer to the questions:

Is the human race tending to consist of a few best minds and a multitude of antlike workers?

Is the best minded market even now overstocked?

The misuse of leisure by the masses, he intimated is leading inevitably toward the creation of a new type of aristocracy of best minds capable of profitably using their leisure. Consequently, he declared, if the masses do not pass their spare time more wisely, it might as well be taken away from them.

Opposes Time Honored Notion.

Discussing "The Non-Fixity of Life Cycles of Living Organisms" at the same meeting, Dr. Eugene L. Fisk of the Life Extension institute argued against the time honored notion that the span of man's life is limited by the inner decay involved in physiological old age.

Man eventually may live far beyond the span of 100 years, Dr. Fisk intimated. The mere process of age, he asserted in his plea for a revision of the concept of life extension, is not a cause of death. The various changes in the body, said by some scientists to be caused by the ravages of the passage of time, he insisted, are the results of pathological processes which can in a certain measure be controlled.

The life cycle, he intimated, is scientifically explainable by the rhythm of cause and effect. Hence, in so far as science learns more of the causes of death and succeeds in combating them, death can be potentially postponed indefinitely. He suggested, for example, that a further control of the endocrine glands might lengthen life far beyond the century mark.

W. W. Swingle of the University of Iowa spoke on "The Role of Certain Endocrine Factors in Growth and Differentiation."

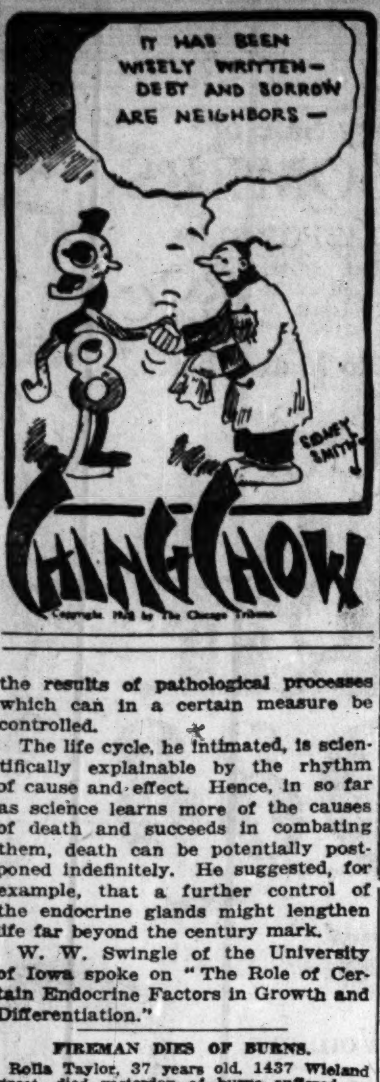

FIREMAN DIES OF BURNS.

Rolla Taylor, 37 years old, 1437 Wieland street, died yesterday of burns suffered on Friday in the plant of the Sethness Extracts company, 659 Hobbie street, where he was employed as stationary fireman.

Take HILL'S

for that COLD!

To stop a cold quickly and completely you must do four things all at once. You must (1) break up the cold (2) check the fever (3) open the bowels (4) tone the system. That is what HILL'S CASCARA-QUININE tablets do. That's why they stop a cold in twenty-four hours.

HILL'S CASCARA-QUININE
RED BOX—All Druggists

Hungary Proposes End of All Passport Visas

VIENNA, Dec. 31.—(AP)—Advices from Budapest say that Hungary has approached sixteen countries including the United States with a project for the reciprocal abolition of passport visas. Americans now visiting Hungary are obliged to pay $10 for a visa because of the $10 fee placed upon Hungarians entering the United States. Jugo-Slavia and Roumania, with which Hungary has had various differences, were not approached.

Pearlie Powell
320 NORTH MICHIGAN AVENUE

Final
Dress Reductions
Chicago's greatest values

TWEED DRESSES . . $25-$35
formerly up to eighty-nine

JERSEY DRESSES. . . $25-$35
formerly up to seventy-five

AFTERNOON DRESSES $35-$45
formerly up to one hundred twenty-five

VELVET DRESSES . . $45-$55
formerly up to one forty-five

DINNER DRESSES . . $45-$65
formerly up to one forty-five

EVENING DRESSES . . $55-$75
formerly up to one ninety-five

MISSES BOUFFANTS . $65-$85
formerly up to one forty-five

ALL COATS
LESS THAN COST

The Golf Oxford in all White Buckskin or with Tan or Black Saddles $15

An Afternoon Slipper in Linen Mastic Cloth trimmed with Meerschaum Kid $18.50

A Sports Slipper of Crealinen with vivid colors in the design $18.50

Shoes *for* the Summerlands
by Foster

The Annual Presentation of Foster Shoes for the California and Florida Season affords an opportunity to see the smart new productions which will be *the mode* this winter in the "Summerlands".

F. E. Foster & Company
115 North Wabash Avenue

COMMUNITY SHOPS
NORTH SIDE—In the Drake Hotel *and* 519 Diversey Pkwy.
SOUTH SIDE—7050 South Shore Drive
EVANSTON —Orrington Avenue at Church Street

Store Closed Today—New Year's! These Sales Are for Wednesday

A Great Store in a Great City
THE FAIR
State, Adams and Dearborn Streets
54 Years of Faithful Service ~ 54

Loose Leaf Ledgers

$5.95
With expansion back. Heavy cover of Texhide and corduroy. With 200 standard form ledger leaves and leather tag index. $7.50 value.
THE FAIR—MAIN FLOOR.

Business Envelopes
500 Printed $1.00

White paper, standard business size. Name and return address (3 lines limit). Regularly $2.50. No mail or phone orders taken.
THE FAIR—MAIN FLOOR.

Inventory Blanks
33c
Pad of 100

Standard sizes; regular form. White paper punched for storage binder. Expanding cover for these sheets at 50c.
THE FAIR—MAIN FLOOR.

Account Books
$1.35

"National" Figuring Books. White or yellow paper. All standard forms. 150 pages; stiff covers. Also other books at low prices.
THE FAIR—MAIN FLOOR.

4-Drawer STEEL LETTER FILES

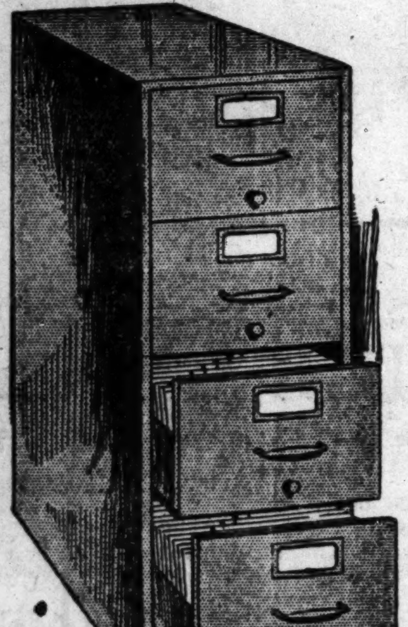

In the ANNUAL SALE of Office Equipment—Regularly $24.75 NOW
$19.95
Never before has this file sold at a price so low.
The drawers glide on rollers. Large filing capacity. Spot welded joints and extreme care in manufacturing make this an unusually sturdy and durable file. Finished in olive green; bronzed hardware. Buy during the Annual Sale and share in the extraordinary savings being offered.
DEARBORN STREET—BALCONY.

Writing Fluid
Sanford's

98c qt.
This brand is the perfection in permanent ink for all office use. The favorite of large corporations.
THE FAIR—MAIN FLOOR

Carter's Paste
Liquid Cico

30c
Liquid paste that requires no water and is always ready for use. The best for home or office use.
THE FAIR—MAIN FLOOR

Lead Pencils
A. W. Faber

39c Doz.
The "Columbus" is a standard office pencil—rubber tipped and with smooth black lead. Regularly 50c.
THE FAIR—MAIN FLOOR.

Ring Binders

$1.49
Flexible texhide cover in brown or black. For letter size papers. 1-inch capacity. Opens easily.
THE FAIR—MAIN FLOOR

$105 Underwood Typewriters
Only $10 Down
Factory Rebuilt
This value is most extraordinary. Every machine carries the same guarantee as the new machines. Elite or Pica type. Both No. 3 and No. 5 models. Pay $10 down; $5 monthly, with a small carrying charge.
THE FAIR—MAIN FLOOR.
$49.75

"Panama"
DATING STAMPS
$3.98
GOOD FOR 30 YEARS

There is nothing more important on a business paper than the date. Dating wheels are brass and engraved deeply. Light weight and compact. Also dating stamps as low as 25c.
THE FAIR—MAIN FLOOR.

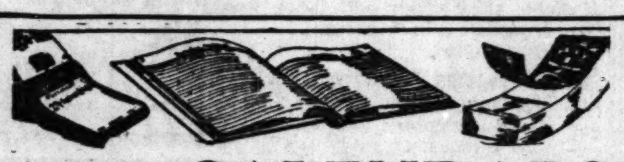
1929 CALENDARS
Black enamel base with 1929 Calendar pad. All the popular styles. Priced at a savings. 75c
Calendar Pads to fit all regular bases including the "Perfection." Each 35c

1929 Diaries
The "Priscilla." Wide variety of styles—"Standard," "Excelsior," and others. Priced down from $3.50 to 30c

Calendar Pads
The "old standby" at one-half the market price. Buy during the Annual Sale and share in the savings. 10c
THE FAIR—MAIN FLOOR.

Storage Cabinets

$31.75
ALL STEEL
A wonderful cabinet for papers, books, records and office supplies. 18 by 36 and 78 inches high. Finished in olive green.
DEARBORN STREET—BALCONY.

Special in the Annual Sale
OFFICE DESKS
$33.75
60-inch size. Mahogany and walnut finishes. Double pedestal desks—very sturdily built. The price is remarkable.
DEARBORN STREET—2D FLOOR.

Autopoint Pencils
The business man's pencil. Beautiful bakelite barrels and foolproof mechanism that cannot jam. Only one moving part. Simple to refill. Satisfaction guaranteed.
50c and up to $4
THE FAIR—MAIN FLOOR.

Chair Cushions
$2.00 Value
$1.49

Heavy tufted style that will give unusual service. Share in the savings during this sale.
THE FAIR—SECOND FLOOR.

File Indexes
For Letters
$1.98

Metal tipped; alphabetical. Heavy press board with metal tabs. Keeps file in good condition.
THE FAIR—DEARBORN ST. BALCONY.

Letter FILE
Transfer
$1.59

Case made of wood, box style—covered with paper. To hold entire contents of vertical file drawers.
THE FAIR—DEARBORN ST. BALCONY.

100 Letter File Folders

79c
Of manila—for the vertical file. Standard size.
Letter File Index of heavy manila. 45c
THE FAIR—DEARBORN ST. BALCONY.

Store Closed Today, New Year's! These Sales for Tomorrow, Wednesday!

Porto Rican Hand Embroidered
NIGHTGOWNS
REGULAR AND EXTRA SIZES
The fine hand work characteristic of Porto Ricans makes these gowns lovely garments . . . despite their radical price reduction for January sale! **95c**
Choose from Many Patterns

A Great Store in a Great City
THE FAIR
State, Adams and Dearborn Streets
54 Years of Faithful Service ~ 54

Annual January Sale of
Rayon BLOOMERS
SELL REGULARLY FOR $1.00
Dulesco rayon delustered cloth makes these bloomers serviceable as well as attractive. Reinforced and well finished. In lingerie shades. **89c**
RAYON VESTS to Match, 79c

Silken Loveliness at Astonishingly Low Prices in Our
JANUARY SALE of LINGERIE

$1.95

A Marvelous Silk Group 'Way Underpriced

BLOOMERS, MATCHED SETS, ENVELOPE CHEMISES, DRAWERS, SHADOW HEM PRINCESS SLIPS

Laces and smart tailored touches distinguish this group of crepe de chine lingerie. Sizes 36 to 44. Beauty with savings! January special!

2,000 Silk Pieces, Values Up to $5.00, Now

NIGHT GOWNS, CHEMISES—BLOOMERS, BANDEAU SETS, LACE TRIMMED and STEP-IN DRAWERS, TAILORED SLIPS

High lustre crepe de chine of heavy weight. Lovely lace trims and splendid tailoring. Pastel shades. Also black georgette. Sizes 36 to 44.

$2.88

Three Styles in Smart 2-Piece
Women's Pongee PAJAMAS
There's lots of service in this fine quality pongee that will wash and wash! "V" or round neck pajamas with or without collars are trimmed with green, red or blue tub silk. Sizes 15, 16, 17. **$1.95**

$5.95 to $7.95
Extra Heavy Silk
LINGERIE
$3.88
Princess Slips, Night Gowns, Pajamas, Envelope Chemises, and other pieces.
Black georgette gowns and lingerie of heavy crepe de chine and crepe back satin. Lace and applique trims. Sizes 36 to 44.

An Excellent Value in Women's
Pongee PRINCESS SLIPS
Fine pongee is a lovely material for these princess slips with tailored straps and shadow hems. Finished at the top with hemstitching. Sizes 36 to 44. You will want more than one of this special. **$1.29**

Philippine NIGHTGOWNS
Regularly $1.75
White nainsook is hand scalloped and elaborately hand embroidered. Ribbon runs through hand worked eyelets. January sale price, **95c**

Crepe de Chine Princess SLIPS
In Dark Shades
Extra quality pure silk. Shadow proof hems and tailored tops. Sizes 36 to 44. Values to $2.95 and $3.95, **$1.65**

Crepe de Chine BRIEFS
Abbreviated Bloomers
Of crepe de chine, this new bit of lingerie has been adopted by Young Moderns. In pink, peach, white. **$1.95**

Broadcloth PAJAMAS
Figured and Silkette
Two-piece pajamas in bizarre or reserved patterns. "V" shaped necks. Wide assortment. Sizes 15, 16, 17. **$1.95**

THE FAIR—THIRD FLOOR.

Special Purchase of Two Nationally Known Makes
16,500 Pr. ALL-SILK HOSIERY

Slight Substandards of Much Higher Priced Hose
—Silk Chiffon—Full Fashioned
—Silk Service—Full Fashioned

Perhaps it seems impossible to sell such lovely all-silk hosiery at such a sacrifice price! Because of their rigid inspection, two prominent manufacturers sold us these fine chiffon and service silk hose as substandards of their finest quality. Avail yourself of this chance to supply your hosiery needs at a fraction of the usual price! Shop early!

99c

All the Season's Most Desired Colors
Newest shades for street, afternoon and evening wear. Sizes from 8½ to 10 in the lot.

THE FAIR—MAIN FLOOR.

Shoes Foot-Wise Women Will Appreciate!
Trustworthy ARCH SUPPORTS

ARCH TRUSTWORTHY SUPPORT

Style—Comfort—Economy!

$3.90

JUST RECEIVED—ANOTHER SHIPMENT
Think of having modish shoes that are both comfortable and economical! Trustworthy Arch Supports have narrow heels and thin insteps for ease and smart styling for chic . . . all for $3.90 a pair!

THE FAIR—SECOND FLOOR

January Linen Sale Brings Extraordinary Values!
350 DAMASK TABLE CLOTHS

$7.50 Value 2x2½ Yards **$5.95** *$9.50 Value 2x3 Yards* **$6.95**

Napkins to Match, 22x22, $7.50 Value, Dozen, $5.95
Direct from Ireland for this great sale! Extra heavy Irish linen double damask has lustrous satin finish in four beautiful patterns—chrysanthemum, tulip, lilac and empire. All with napkins to match.

$6.50 LINEN SETS
Cloth 56x56 and 6 napkins of fine quality linen, slightly soiled. Floral patterns and colored borders. **$3.85**

25c Linen Dish Toweling
Good quality absorbent linen just received from Ireland. Colored borders in blue, pink, gold, green. Yard, **16c**

10c Turkish Wash Cloths
Size 12x12. Heavy quality terry in pink, blue or gold checks. Buy a dozen or more! While 12,000 last. **6 for 25c**

$4.95 Venise Pillow Cases
Exquisite pillow cases, have real venise motifs, hand embroidery and cut work and filet lace trimming. Pair, **$3.44**

70-In. Irish Linen Damask
Heavy, lustrous quality, unusually low! Patterns include chrysanthemum, rose, pansy and others. Direct from Ireland. Yard, **$1.49**

Hemstitched Damask Sets
Oblong cloth 54x70 and 6 napkins. Floral patterns in all white or with colored borders. Special! **$3.35**

6,000 18x36 Turkish BATH TOWELS
Heavy thread Turkish bath towels are full bleached and have pretty borders in blue, pink, gold or green. A January value that means great savings. Buy at least a dozen at $2.25. Ea., **19c**

59c Turkish BATH TOWELS
Heavy towels with wide borders in blue, pink, gold, green, lavender. $4.50 dozen. Each, **39c**

LINEN DAMASK NAPKINS
20x20. Lustrous Irish linen, hemmed for use. Floral patterns. Our lowest price! Doz., **$2.88**

HURON SHEETS AND CASES
GUARANTEED QUALITY AT TREMENDOUS PRICE SAVINGS TOMORROW!

63x99 In. $1.25	81x99 In. $1.45	81x108 In. $1.55
72x99 In. $1.35	63x108 In. $1.35	45x36 In. 35c

HURON SHEETING MUCH BELOW REGULAR PRICES
9/4 Bleached, Yard, 49c — 9/4 Brown, Yard, 45c — 10/4 Bleached, Yard, 54c

THE FAIR—SECOND FLOOR.

Radical Reductions in Our Semi-Annual Sale of
$2.50 and $3 MILL LENGTH SILKS
FLAT CREPES DE LUXE — MARILYN WASHABLE CREPES — CANTON CREPES — SATIN CREPES — PEBBLE CREPES, ETC.

Spring silks direct from America's foremost mills! This great purchase brings beautiful, heavy silks in a rainbow of colors and weaves at an astonishingly low price! Why not make your dresses at these savings? Such a sale as this is foremost in Chicago's silk annals! Will cut any length required. The yard, **$1.58**

SILK REMNANTS—At LESS THAN HALF PRICE

SILKS UP TO $1.95
Georgette crepes, crepe de chines, washable silks. Plain and fancy weaves and designs. 1 to 4 yards. Good colors. **89c**

Remnants Chiffon Velvets
Silk face chiffon velvet, 40 in. wide. Black and colors. Reg. $4.95 yd. 1 to 4 yards, at yard, **$2.44**

Wash Goods REMNANTS
Cotton and rayon mixed fabrics of every weave. Lengths to 5 yds. Reg. 29c to 59c. Very special! **15c and 25c**

SILKS UP TO $2.39
Fine quality silks up to 40 in. wide may be had plain or printed. All colors. 1 to 4 yards. **$1.19**

Mill Lengths WOOLENS
Values from $1.95 to $3.95
$1.19 and $1.49
Direct from the mill! Serges, flannels, etc., 42 to 54 in. wide. Plain and fancy weaves. Lengths, 5 to 15 yards. Will cut any length required.

SILKS UP TO $2.95
Beautiful quality flat crepes, satin crepes, canton and washable crepes to 4 yards long. 39-40 in. **$1.39**

CHIFFON VELVETS
All pure silk. Fine imported and domestic qualities. 39 to 41 in. ½ to 4 yards long. Black and colors. Values to $7.50. **$3.64**

VELVETEEN REMNANTS
Reg. $1.49 to $2.29 dress velveteens, 27 to 36 inches wide. Black and colors. 1 to 5 yards. **88c**

OUR SEMI-ANNUAL SALE OF WHITE GOODS

Poplin and Broadcloth
Burton's white Irish poplin and Bruclo broadcloth. Sells regularly for 75c. 36 inches wide. Special! **58c**

SHEER DIMITIES
White, striped and checked in dainty patterns. 36 inches wide. Reg. 39c and 49c values. Special! **26c**

WHITE LONGCLOTH
This fabric has numerous uses. Good quality. 36 inches wide. Reg. 35c value. Priced to clear! **21c**

White Broadcloth
27c 39c to 49c Values
Also Nainsook, Dimities, Etc.
Big savings for Wednesday only! Fine quality lustrous broadcloth, plain nainsook, checked and striped dimities. 36 to 40 in.

THE FAIR—SECOND FLOOR.

Imported White ORGANDY
Swiss organdy offers fine sewing savings on summer frocks! 45 inches wide. Regularly 69c! **44c**

$1.95 DIAPER CLOTH
27 inch Bird's-eye Red Star diaper cloth in 10 yard bolts. Underpriced for this sale. Per piece, **$1.39**

White SHAKER FLANNEL
36 inch, double face, heavy 22c quality. While 1,000 yards last. yard, **14c**

OV
87
Chi
Me

The Fair Daily Radio Broadcast, at 10:40 A. M. Over WMAQ, Tells of Newest Styles and Values! Listen In!

OVER 100 *Different* Models

Appropriate for Every Time of Day and Place

- —Youthful for Sports
- —Simple for Business
- —Tailored for Street
- —Dressy for Afternoon

A Great Store in a Great City

THE FAIR

State, Adams and Dearborn Streets
54 Years of Faithful Service ~ 54

We Aim to FIT the Hard-to-Fit

New ½ Sizes Banish Alteration Bothers

- —Short or Miss, 14½ to 26½
- —Regular Sizes, 36 to 46
- —Larger Women, 40½ to 50½
- —Misses' Sizes, 14 to 20

2,000 ADVANCE SPRING FROCKS

$15.95

Styles and Fabrics as New as 1929

Another season in fashion . . . especially refreshing because of the variety of its style notes . . . puts its decidedly new mark on drapes, trimmings, necklines and sleeves. Its printed silks are unusually interesting . . . their dots, plaids, and modernistic patterns are so intricate! Also georgettes and crepe de chines.

Don't Miss This Annual January Sale

Colors Are as Fresh as Spring Itself

In blithesome mood, their silks choose the very colors of the spring they precede . . . outdoor greens, blues, and browns. When they turn to prints they are veritable color pictures of the first spring day. Helvetia Green, Fraisedes Bois, Peach Blow, Monet Blue, Adamia, Vinialla Beau, Black, Navy.

Buy Tomorrow—Third Floor

Where Smart Style Is Always Moderately Priced.

875 GORGEOUS FUR COATS

Our Annual January Sale! Savings of HALF to a THIRD! Superb Styles!

The sale sensation of the season! In this Sale, noted for the savings offered, are some of the smartest of the season's styles. Values so little short of incredible that to appreciate them you'll have to see the coats. We bought the lot at a sacrifice from leading New York furriers.

Beautiful Fur Coats of

HUDSON SEAL

$287.00

Deep and luxurious are trimmings of natural Russian or German Fitch, natural or dyed Squirrel, Baronduki, Leopard, or self fur. Skins of unexcelled quality. All silk lined.

HUDSON SEAL for Larger Women
Special emphasis is given to slenderizing lines and perfect fit. Pelts are as fine as you have ever seen. **$367**

BEAUTIFUL NATURAL

Muskrat COATS

$137.00

The fur for all occasions. Collars and cuffs of self fur express the growing interest in the one-fur coat. Tailoring is far superior to that of other coats at the same price.

Silver or Dark MUSKRAT COATS
An outstanding value at this price. Collars of natural Russian Fitch or of Fox. Silk lined. Durably made. **$197**

The Vogue FOR MISS!

Raccoon COATS

$177.00

Straight, smart lines give the collegiate air so desired. Fashioned for long service from specially selected pelts, skillfully matched. Misses' sizes.

RACCOONS in Tomboy Style
Johnny and shawl collars give a snappy finish to these raccoon coats of finest quality dark pelts. Plaid wool lined. **$287**

Use Our Deferred Payment Plan—Buy Conveniently Out of Income

Sealine FUR COATS

At an Astonishing Price!

Also Kid Antelope, European Lamb, Coney, Calfskin, Beaverette, Muskrat, Snowflake Weasel, Caracul, and Pony. The best in style and workmanship. **$97**

Coats of CARACUL

Unmatched at the Price!

Also Pony, Calf, Sealine, Marmot, Leopardine, and Antelope. Superior in quality of pelts, style, and tailoring. Discriminating women will choose them. **$157**

Natural Squirrel Coats

Unusual in Becomingness

A spectacular price for squirrel coats—the lowest we have ever been able to quote. Beautifully fashioned of gorgeous furs with Johnny collars. **$297**

IDENTIFICATIONS: Coney (Rabbit), Caracul (Lamb), Beaverette (Rabbit), Sealine (Dyed Rabbit), Leopardine (Dyed Rabbit), Hudson Seal (Dyed Muskrat), Baronduki (Siberian Chipmunk).

THE FAIR—THIRD FLOOR—WHERE SMART STYLE IS MODERATELY PRICED.

Children's SHOES

Also Misses' Sizes

$2.29

High and low styles, built right on foot-form last for feet that romp all day. Black, tan, patent. Children's, 5 to 11; misses', 11½ to 2. Not all sizes in every style, but a good size range in the assortment.

THE FAIR—FOURTH FLOOR.

Men's SHOE SALE

Exceptional Values

$2.95

Men will save in this January clearance. All are high grade shoes of well known make, made to sell at considerably higher prices. Black and tan leathers.

THE FAIR—MAIN FLOOR.

Winter Styles in Broken Sizes Reduced! 2 to 16 Years

Clearance of GIRLS' COATS

At 1/4 Off

Only 150!
$25.00 Values, Now $18.75
$35.00 Values, Now $26.25
$39.95 Values, Now $29.97

Superior Qualities
$42.50 Values, Now $31.88
$49.95 Values, Now $33.38
$65.00 Values, Now $48.75

67 GIRLS' VALUES TO $12.95 COATS
Smart models of tweed and buckskin. Save tomorrow! **$8.50**

89 FUR TRIMMED COATS
Sport and dressy models are values up to $19.95. **$14.50**

$5.95 Jersey and Velvet Dresses. Broken sizes, 8 to 14, $3.99
100 Jerseys and Velvets. Values to $8.95, 8 to 14 years, $4.99

Tweed Coats—$10.98 to $12.98 values. Tan or gray. Plaid flannel lined. Double breasted. 2 to 6 years, **$6.39**

Flannelette Pajamas—Figured or plain. Drop seat. 2 to 12 years, **$1.00**

$3.98 Party Frocks—Pastel shades. Sleeveless. Sizes 2 to 6, **$2.94**

$3.50 Bathrobe—Beacon cloth. Ribbon or braid. Cord, pockets. Broken sizes, 2 to 6, **$2.50**

Children's Coats

1/3 Off

Fancy dress or tailored. Also velvet or cloth sets. 1½ to 6 years.

Were	$12.98,	now	$8.66
Were	$14.98,	now	$9.99
Were	$15.98,	now	$10.66
Were	$16.98,	now	$11.32
Were	$17.50,	now	$11.67
Were	$19.98,	now	$13.32
Were	[illegible]	now	[illegible]
Were	[illegible]	now	[illegible]

THE FAIR—FOURTH FLOOR.

Sweater Sets—Values to $7.98. Tan or blue. Closely knitted coat, sweater, leggings, cap, mittens. Sizes 24 to 28, **$4.66**

2 Pc. Pajamas—Slip-on jacket. $1.50 to $1.75 values. 8 to 16 years, **99c**

Tots' Bathrobes—Beacon cloth, pink or blue. $1.50 value. 1 and 2 years, **94c**

$2.50 Sacques—Knitted or crocheted. Pink or blue trim. Tie or button style, **$1.39**

Bed Blankets—Pink or blue check. 45x72 inch. $2.50 value, **$1.86**

A Clearance Sale of "TOM SAWYER"

BOYS' SUITS

Save One-Half and More!

$1.99

Values to $5.00

Here is an opportunity to dress the "little fellow" well at small cost! These suits are as famous for style and service as their name. Over 60 different models, all fresh, clean stock. Sizes 2 to 10 years.

Many Durable Fabrics
SOFT JERSEYS—STURDY TWEEDS—COVERT CLOTHS AND ALL WOOL FABRICS

Some have tweed trousers and linen tops, others serge trousers and broadcloth tops.

THE FAIR—FOURTH FLOOR.

16 SLAYERS ASK FOR LIBERTY AS CLABAUGH QUITS

Sixteen murders, two rapists, seven robbers and burglars will appear before the Illinois state board of pardons and paroles at the next hearing, Jan. 8, in Springfield, Hinton G. Clabaugh, retiring chairman, announced yesterday as he submitted his final report.

Mr. Clabaugh reviewed activities of the board since he was appointed in July, 1926. He said he was forced to resign to devote his time to personal business and in a statement defended both the actions of the board during his tenure in office and the actions of Gov. Small in connection with the granting of pardons and paroles.

The sixteen men now serving terms for murder who will seek pardons or paroles at the next board meeting were listed by Mr. Clabaugh in his report. They were:

Eldo Wernli, who was sent to Chester for life April 16, 1925, for the murder of a farmer near Highland, Ill. Wernli confessed he committed the murder with a partner after he was promised $250 by an enemy of the farmer.

Ernest B. Smith, sent to Chester Oct. 31, 1916, on a life sentence for murder.

Austin Corcoran, 21 years old, who killed a cigar store owner in a Chicago robbery in October, 1927. Sentenced to serve 25 years by Judge William V. Brothers. He had served little over a year when he filed petition for a parole.

Russell Wood, sent to Joliet March 1, 1921, for 20 years for the murder of a Rockford policeman in 1920.

John Anderson, who was 17 years old in 1918, when he killed a man in a Chicago holdup. He was sent to Joliet Jan. 29, 1919, for life.

William Meyer, sent to Chester May 2, 1916, for life on a charge of murder in Montgomery county.

Samuel Lynch, sent to Joliet Jan. 7, 1927, for life on a charge of murder in Cook county.

Stephen Mitchell, sent to Chester July 25, 1916, for life on a charge of murder in Edgar county.

Arthur McKenaey, sent to Joliet Sept. 18, 1926, for 14 years for a Cook county murder.

William B. Crosiux, sent to Joliet Feb. 22, 1918, for life from Knox county for murder.

Elijah Hicks, sent to Chester in May, 1914, for 60 years from Jackson county for murder.

Alex Frazier, sent to Chester in December, 1924, for 14 years from Randolph county for murder.

H. Norris, sent to Joliet Feb. 29, 1912, for life from Kane county for murder.

Charles E. Tires, sent to Chester May 9, 1922, for 30 years for a Morgan county murder.

Salvatore Marro, sent to Joliet July 29, 1915, for life for a Cook county murder.

Roy Dowd, sent to Chester Jan. 30, 1912, for life for a murder in Jackson county.

The two men convicted of rape who will seek freedom are A. Poole, sent to Joliet in 1911 for life on a charge in Cook county, and Joseph Bajzer, sent to Joliet in 1925 for 25 years on a Cook county charge.

The seven convicts sent to prison for burglary or robbery were given sentences ranging from one year to life.

Most of them have served only one or two years of their sentences.

Also seeking pardons at the next hearing are the two women election officials, both young mothers, who were sentenced in October, 1927, by County Judge Jarecki in connection with vote frauds. They were Mrs. Tina Wortman, 1400 South Halsted street, and Mrs. Lena Coine, 1341 South Halsted street. They were sentenced to serve one year each, but appealed the case to higher courts.

On Dec. 21, the Supreme court affirmed Judge Jarecki's decision and the women must serve their terms unless they are successful in obtaining a pardon from the state board.

In speaking of his retirement as chairman, Mr. Clabaugh said he would stay on for a few weeks to give assistance to his successor.

Mr. Clabaugh denied printed accounts of secret meetings of the board and declared that every meeting during his tenure had been public and held either in Springfield or in Chicago.

He said the state penal population since he became chairman of the board increased 23 per cent and that few pardons and paroles were granted. He asserted also that fewer crimes were committed by those paroled.

FIND DROWNING OF N. U. STUDENT WAS ACCIDENTAL

A coroner's jury found yesterday that Joseph Drew, 26 year old Northwestern university medical student, who drowned in the lake off Loyola avenue late Saturday night, came to his death from accidental drowning. His death occurred while taking a swim following a party in the home of Miss Ruth James, 1018 Loyola avenue. The report of the coroner's physician showed that he died from drowning and not from a heart attack.

The youth's father, Dr. T. F. Drew of Devil's Lake, N. D., attended the inquest. He testified that his son was used to swimming out of doors in cold weather.

"ECONOMY BLEND" COFFEE, STEEL CUT OR BEAN, 3 LB BAG, 1.00

Shop Here and Save

BOSTON STORE
STATE - MADISON AND DEARBORN STREETS

Economy Basement

6x9 Feltoleum
Special for Tomorrow
Heavy Quality 1.93
New modern patterns and colorings. A quality that will give long wear. Made without borders so two can be used for a 9x12 room.
Economy Basement—Center.

JANUARY SALES!

Rayon Spreads
Twin Bed or Full Size
2.97

Rich, lustrous quality jacquard brocaded rayon. Large enough to cover bolster.
Economy Basement.

EXTRAORDINARY JANUARY SPECIAL VALUE!
"Sleep-Well" Bed Sheets
81x90 Inch!—Heavy, Substantial Quality!
One of our feature values in this January Sale! These sheets are produced by one of the foremost American mills and usually sell for a good deal more! Made of a closely woven, strong, quality sheeting, free from dressing and imperfections.
1.07
"Sleep-Well" Pillow Cases, 45x36 Inches, at 29c
"Homestead" Pillow Cases, 45x36 Inches, at 19c

Bath Towels
20x40 Inch Bleached
20c
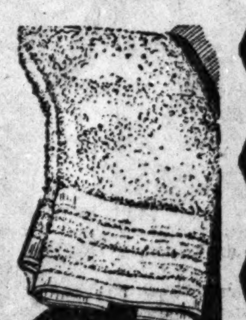
Soft, heavy quality. Turkish Bath Towels of double thread terry. With colored stripe borders.

5,000 Yards Remnants
2 to 10 yard lengths. Fine quality percales, gingham and challies. Neat designs and colors. 36 inches wide. Values to 22c. Yard at 12½c
Rayon Fabrics — Plain and novelty weaves. 10 to 20 yd. lengths. 36 in. wide. Yd.... 25c
Printed Percales — 36 inches wide. Beautiful colors and patterns. Yd. 17c
Economy Basement—Center.

Seamless Sheets
81x99 inch, 83c | 81x90 inch, 73c
"Value" brand bleached bed sheets. Soft finish, fine laundering quality.

36-Inch Sheeting
Extra heavy quality, unbleached; ideal for sheets, pillow cases and mattress covers. Tomorrow, yard at 11c

Sheeting — 87 inches wide; closely woven; long wearing quality; 5 to 15 yard lengths, yd. 22c
Muslin — 36 inches wide; full bleached. Free from starch; heavy quality. Yard, at 14c
Flannel — 36 inch white shaker flannel. Fleeced on both sides. In this sale, yard at 15c
Economy Basement—Center.

Linen Damask Table Cloth
2.75
70x70 inch imported all linen table cloth. Beautiful floral patterns. $4.50 value.

Part Linen Huck Towels
21c
19x35 inch part linen weft huck towels with pretty striped colored borders.
Economy Basement—Center.

WINTER COATS
FOR WOMEN, MISSES AND STYLISH STOUTS

$7.77
Fur Trimmed and Tailored
Wool Velours
Mixtures—Tweeds
Wool Polaires
Chinchillas
Novelty Fabrics
Splendidly fashioned coats that are smart enough for dress or every day wear. The backward season left us with a greater quantity of coats than we should have at this time, so we're reducing them without any regard to former selling prices or costs! all colors and sizes for selection!
Economy Basement—State St.

Spring DRESSES
VERY NEWEST! JUST RECEIVED! OVER 50 STYLES!

$5
$7.50, $10.00 and $12.50 Values!
CANTON CREPE
GEORGETTE
FLAT CREPE
CREPE DE CHINE
COMBINATIONS
Beautiful dresses that possess exquisite styling and a decided chic that one would never expect at so low a price! Styles include dresses suitable for every occasion! Colors include Aster, Peach, Purple, Rose, Beige, Rose Glow, Red, Blue, Black, Navy, etc.
Economy Basement—State St.

WOMEN'S WOMBAT FUR COATS
For Women and Misses! These Are Select Quality Wombat Fur (Sheared Lamb) Coats That Originally Sold for a Good Deal More! Basement.
39.50

Undermuslins
Trimmed and Tailored

53c
NIGHT GOWNS
CHEMISE
PRINCESS SLIPS
BLOOMERS
STEP-INS
FR'CH DRAWERS
Made of voile, printed broadcloth, muslin and novelties. Pretty pastel colors.
Economy Basement—State Street.

HOSIERY

For Women 25c
Pure silk, silk and rayon, and rayon and wool hose. Seconds and mill menders.
Men's, Women's and Children's Hosiery
Men's hose are of cotton. Children's hose are ⅞ and full length. Women's hose of rayon and wool. Seconds and menders. 12½c
Economy Basement—Center.

While They Last!
Wool Blankets
Mill's Seconds, Samples and Store Soiled!
$7.95 to $16.50 Values at
5.95 Up to 11.47
All are 100% virgin wool blankets. In beautiful plaid effects and wonderful color combinations.
Economy Basement—Center.

Winter Coats
For Girls 7 to 14 Years

Values Up to $6.00.
$2.97
All Fur Trimmed
Many Have Fur Cuffs
Fashioned of warm winter weight velours. Lined throughout. Trimmed with fancy stitching. While 348 coats last!
Economy Basement—State Street.

Rosenthal's storewide january clearance

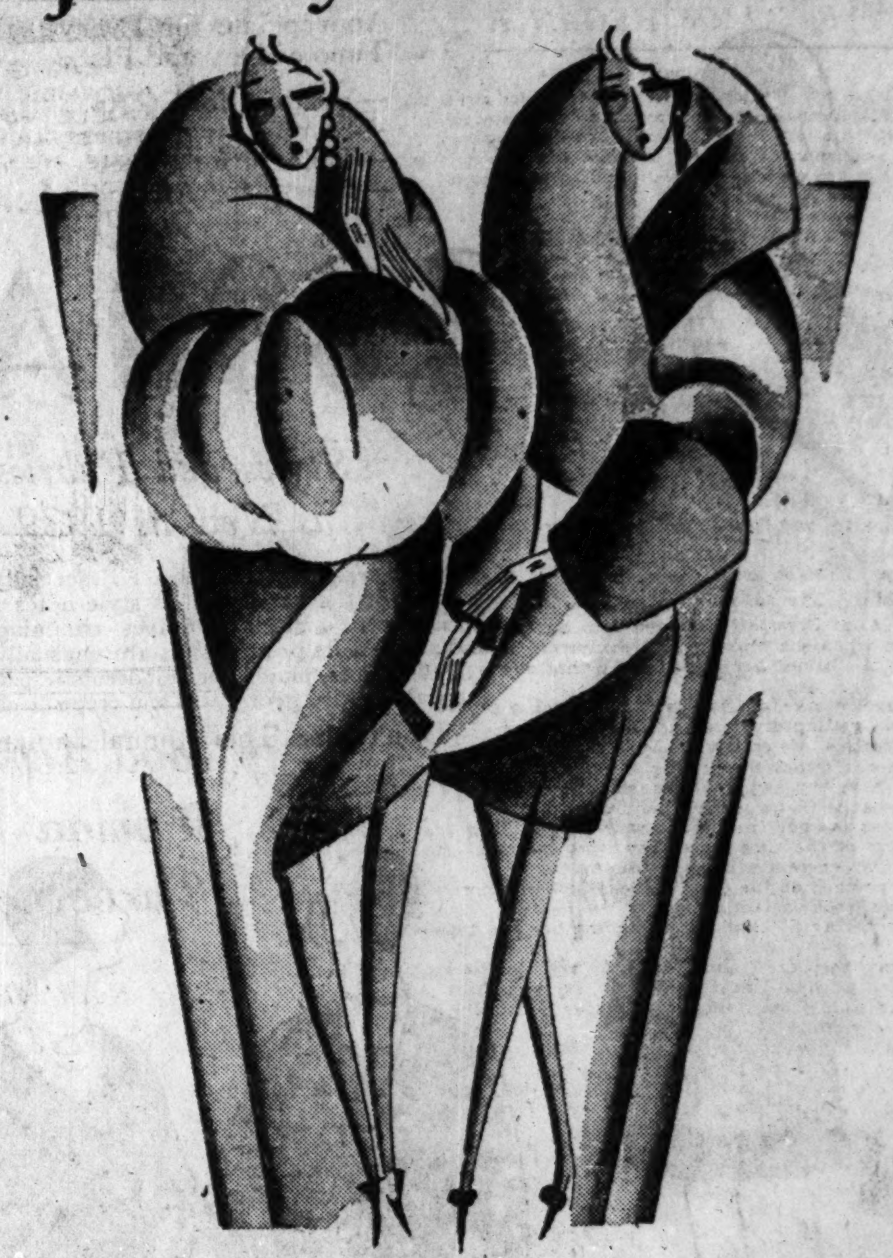

why do we offer the best values in town?

Because, when we offer you a clearance . . . we mean that we want to close out everything in our store immediately! And that means . . . you can find in Rosenthal's store-wide clearance the most remarkable values . . . values worth talking about . . . prices that are often half, and less than half, off regular list prices.

Among the striking values offered here are the most stunning dresses . . . reduced from $39.50 to $23 . . . Trimmed coats reduced from $125 to $65 . . . Hudson Seal coats reduced from $345 to $225 . . . and Millinery, replicas of Paris models, reduced from $15 to $10.

ROSENTHAL'S
31 South State Street
and 4742 Sheridan Road

January SALE

COATS
Values to $175
All fur-trimmed. The season's smartest models reduced to $75
Values to $295, now $150

Dresses
Daytime dresses, informal frocks — a varied selection of styles, fabrics and colors—grouped together at this disposal price....... $35

GERTRUDE KOPELMAN
Gowns - Wraps - Millinery
328 MICHIGAN BOULEVARD NORTH
CHICAGO

ADVERTISE IN THE CHICAGO TRIBUNE

Mae Tinee Gives Closeup of Motion Picture World

Chicago Daily Tribune
THE WORLD'S GREATEST NEWSPAPER

Edward Moore Writes of Music and the Musicians

TUESDAY, JANUARY 1, 1929.

THE BUFFER

By ALICE HEGAN RICE

SYNOPSIS.

Hickory Hill has been the homestead of the Freers for generations. Cynthia Freer, chained to it by family obligations and a promise to her mother never to leave her, strains at her bonds and longs to be free of the place and all it entails.

Cynthia's mother returns to Hickory Hill after a day's absence in the city. She inquires anxiously of her daughter whether or not her son Barney is at home. Cynthia replies that he hasn't come in yet.

INSTALLMENT II.
A FAMILY PROBLEM.

Cynthia and her mother were in the hall now, tiptoeing past Miss Lizzie's door and cautiously ascending the narrow stairs.

"He promised me faithfully he'd come home tonight," whispered Mrs. Freer, all the gayety gone from her voice.

"Never mind. He may get in yet," said Cynthia, but her voice lacked conviction. "Ethel and Fred were lambs. They got in by ten."

"Did you wash Ethel's hair for her? Poor darling, she never gets the soap out."

"Yes, and I finished her lawn dress."

"That's good. And your Aunt Lizzie's digitalis and malted milk at nine o'clock?"

"Yes, yes. I looked after everything. Now do tell me what kept you."

"Everything. I've so much to tell you that I scarcely know where to begin. Your Aunt Dora is threatened with appendicitis. I knew something would happen when she broke her silver mirror! And Claire Kelsey has left her husband; she cabled her father today that she was sailing for home on the tenth."

"For heaven's sake, did you ever know such a family as ours for having operations and getting divorces and things?"

"Why, Cynthia, we've never had a divorce. That was the trouble with Claire's mother. If they had let her get a divorce on perfectly just grounds she wouldn't have run away and disgraced them the way she did."

"Well, what is Claire leaving her husband for?"

"I don't know, but from what your Uncle Julius says they have been separated most of the time since they were married three years ago. The question now is, where she is going to stay."

Cynthia, perched on the sofa, her legs tucked under to protect them from the mosquitoes, took instant alarm.

"They surely aren't thinking of landing her and those two babies on us, are they?"

"I'm afraid they are," admitted Mrs. Freer. "We have been discussing it all afternoon at your Uncle Herbert's. He can't have her come there because of your Aunt Dora's illness, and your Uncle Julius has only his one room at the Britain."

"Well, what's the matter with Aunt Maria Lewis? They have a guest room that is never occupied."

"Sister 'Ria says the babies in the house would upset Mr. Lewis' digestion. Besides she doesn't think Claire's influence would be good for the boys."

"They aren't thinking of landing her and those two babies on us, are they?"

Cynthia laughed: "I suppose our digestion and morals don't matter! Has Aunt Lizzie agreed to their coming here?"

"No, but I'm sure she will. She always stands by in time of trouble."

"You mean she lays by, and we do the standing."

"Now Cynthia, I can't bear for you to talk like that. Wouldn't you rather bear a burden than be one?"

"I don't know," said Cynthia; "some burdens have a darned easy time of it."

"Well, you must not forget that this is Miss Lizzie's home as well as ours. Don't you think it's wonderful how she has lain there on her sick bed all these years and managed the estate and paid all the bills and everything?"

"Yes, I do. But after all she pays our bills with our money. If Grandfather Freer hadn't left the estate in trust to her, she wouldn't have us all on her hands, like a bunch of chickens with their feet tied together, squawking to get loose."

"But Miss Lizzie says it's a sacred obligation. All she lives for is her family."

"O, I know she does things for us, but then she wants to own us. I'd rather get out and be independent."

"But Cynthia, dear, we can't do what we like in this world; we've got to do our duty. Why, I was only eighteen when I came here to live. I was simply terrified by the family. They swallowed us up, living together like this, discussing everything, deciding everything. I used to think if I could just get away for a month alone with your dear papa, it would be heaven. But I never did. If I stood it all these years, surely you——"

Cynthia was tempted to remind her that she had not married Barnett Freer, that she had no obligations in the way of children to anchor her, and that she was in no way reconciled to being swallowed up. But it was always hard for her to take issue with her mother.

"You've no idea what it was like when your grandmother and grandfather were living," went on Mrs. Freer. "They were all so stern and practical, and they thought I was frivolous and extravagant and not domestic."

"Yet they let you do most of the work!" cried Cynthia indignantly. "It makes me see red whenever I feel the callous places in your hands! I only hope you'll be a gay little devil in the next world, you've been such a patient saint in this one!"

"I don't mean to complain," said her mother, "I love your papa's people, but there are so many of them. As for Claire, we must do all we can for her. She is so young, only two years older than Barney. The poor girl can't stay in Paris alone with those two babies. We are the only ones in the family who can take her."

"We are always the only ones," Cynthia flared out indignantly, her eyes blazing. "Hickory Hill is a family dumping ground! When it isn't a home for the aged and infirm, it's a home for inebriates. Now it's going to be a home for orphans and grass widows!"

Mrs. Freer held out the hopeful suggestion that perhaps Claire would marry again.

"She probably will," said Cynthia, "lots of times, but it will be some years before the twins marry. They aren't two yet, that gives them some twenty years to visit us."

"Poor little darlings!" said Mrs. Freer. "What a beast their father must be to desert them. And he's a doctor, too!"

"But I thought you said it was Claire who was leaving him, and that even if they are divorced he insists on having the children six months out of each year."

"Yes," said Mrs. Freer vaguely, "I believe that's it. Listen! Isn't that a machine turning in our gate?"

"No, it has gone by. What were we talking of? O, yes! The divorce. Is he willing to pay her alimony?"

"I believe so."

"I hope it is a good one," Cynthia sighed. "We are certainly in no position to help her. If I didn't sell a story occasionally, you and Ethel and I would be toddling around in our stocking feet."

"Dear girl!" exclaimed her mother, seizing her hand, "you are the goose that lays the golden egg."

"I'm the goose all right," agreed Cynthia. "That last story I sold was so trashy I wouldn't sign my name to it."

"But your Aunt Dora thinks it's lovely! She has pasted it in her scrapbook."

"Entombed in platitudes where it belongs," said Cynthia. "How did she know it was mine?"

"I told her. I am so proud every time you get anything published that I just have to tell!"

"But I'm not doing anything to be proud of! I sometimes think I'd like to do what Luther did, throw my ink pot at the devil. Only the devil always seems to be throwing the ink pot at me. I'd rather never write again than to publish anything as silly as that last story!"

"But you got a hundred dollars for it! I don't know how we could ever have paid Barney's fine if it hadn't been for that check."

Cynthia's fine brows contracted. "Did Aunt Lizzie never find out about that?"

"No, indeed, and I hope she never will. He's the idol of her heart. And he is a darling, Cynthia. Except for that one little weakness. . . . Why, I don't know a boy——"

"He's twenty-three," Cynthia reminded her. "He and Ethel seem young because they've never been allowed to develop any mental or moral muscles. Whenever they try to climb out of the nest they get pulled back."

Mrs. Freer sighed. "But they want to do things that are bad for them, and I can't stand for them to be hurt. I just wish I could bear every single trouble for them."

"I shouldn't want any one to bear my troubles for me," said Cynthia.

"But you are different, dearest. You have always been strong and self-reliant and gifted. I often think what a wonderful wife you would make."

"Page Aunt Dora!" cried Cynthia, "It's about time for her to find me a new prospect."

For two years now Mrs. Herbert Freer had done her full duty by Cynthia. At regular intervals she rounded up an eligible suitor, only to have him dismissed with cursory indifference. Cynthia's early impression of men was not conducive to hero worship. Grandfather Freer, stern and implacable; Uncle Herbert just like him; Uncle Julius large, fair and lazy, a sort of domesticated Don Juan; Uncle Charlie, critical, sensitive, effeminate, and Uncle Lewis who was only tolerated because he was Aunt Maria's husband.

[Copyright: 1929: By Alice Hegan Rice.]

[Continued tomorrow.]

GASOLINE ALLEY—STARTING A FRESH ONE

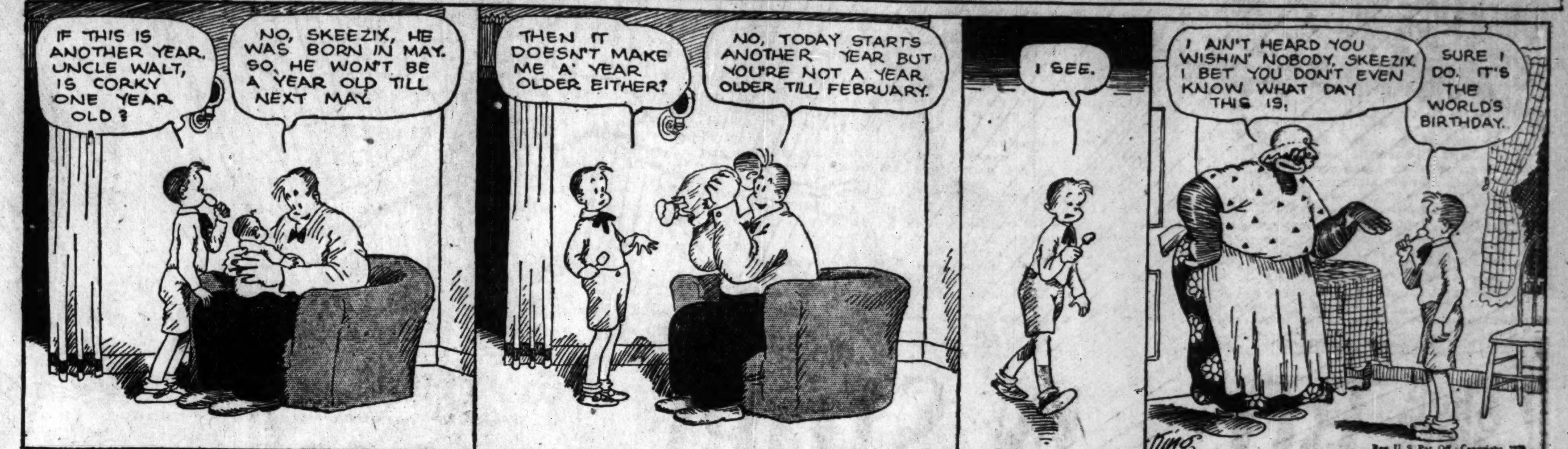

Good Acting by Woman Makes Three Star Film

Patsy Ruth Miller Earns Your Applause.

"MARRIAGE BY CONTRACT."

★ ★ ★

[You see stars. One star preceding a review means just another movie; two stars, fairly good; three stars, excellent; four stars, extraordinary.]

Produced by Warner Brothers.
Directed by James Flood.
Presented at the Granada and Marbro theaters.

THE CAST.

Margaret	Patsy Ruth Miller
Don	Lawrence Grey
Winters	Robert Edeson
Arthur	Ralph Emerson
Molly	Shirley Palmer
Father	John St. Polis
Mother	Claire McDowell
Grandma	Ruby Lafayette
Dirke	Duke Martin
Drury	Raymond Keane

By Mae Tinée.

Good Morning! AND Happy New Year!

This is Patsy Ruth Miller's picture. Her best picture. She achieves a triumph in acting and makeup.

When the film starts out she is a gay modern girl and there's nothing unusual about her work. But, as the picture goes on, she grows older. She becomes, gradually, disillusioned. Life, looks and manner take on staleness, resignation, pathos—terror. Sodden tragedy caps a climax — that isn't, you'll be happy to know, the REAL climax.

The woman Patsy Ruth Miller becomes toward the end of the film is one we see often and always with a pang of pity that is tinged with contempt. A futile, fruitless, foolish creature.

"Marriage by Contract" is a strong argument and plea for marriage as is. Agree with it or not, you will be strong for the picture which is throughout and in all ways an excellent production.

Hard Boiled Gal Has Heart of Pure Gold

"SAL OF SINGAPORE."

★ ★

Produced by Pathe.
Directed by Howard Higgin.
Presented at State-Lake theater.

THE CAST.

Sal	Phyllis Haver
Capt. Erickson	Alan Hale
First Mate	Noble Johnson
Second Mate	Dan Wolheim
Cook	Jules Cowles
The Baby	Harold William Hill

Sal was not, I'm afraid, a very nice girl before Fate, in the determined person of Capt. Erickson, shanghais her into the soft, redeeming clutches of—a baby!

No, Sal was a dance hall girl, with no moral sense at all and an itching palm for the other kind. And Capt. Erickson was no perfumed lily, either, but——

One evening as the captain descends into a row boat for to go ashore and make whoopee—lo and behold, in another boat close at hand lies—and cries!—a baby!

What do the hard-boiled captain and sailors of a trading vessel know about babies? The answer is—not a thing. But the little stranger grasps the captain's unwilling finger and steals his heart away.

He goes ashore to get a woman for this baby; shanghais Sal—and the rest of the picture is occupied with what happens after that.

Phyllis Haver is good as Sal, but Mr. Hale as the captain and Mr. Hill, as the baby carry away the honors. Mr. Hale is one of those consistently dependable actors. He doesn't blow hot and cold.

The film has its moments of suspense and comedy, is reasonably well produced, and qualifies as acceptable entertainment.

See you tomorrow.

New Book Praises Work of Miss Mary McDowell

A new biography of Miss Mary McDowell, head of the University of Chicago settlement since 1894, has been published by the University press with the title "Mary McDowell, Neighbor." The author is Howard Wilson, of Harvard university.

Miss McDowell, in Mr. Wilson's words, "is that new kind of neighbor who gossips in statistics and uses the facts of her neighbor's lives to better their living conditions. Summarizing the philosophy of neighborliness is simplified in the life of Mary McDowell—is it a practical code, adapting itself to, and even taking its origins from the complicated realities of modern life, but motivated by the highest of humanitarian ideals."

CITY CLUB SPOOFS LOCAL POLITICIANS, AND SOME OTHERS

Burnt cork and satirical verses figured last night in the third annual "Political Scandals" of the City club, where the dawn of the new year found political personages and their doings in city, state, and national politics being aptly parodied by the members, in and out of costume.

Episodes of the review introduced "Homeless Homer" Galpin, Joe Saltis, the "Two Crows," Tim and Bob; "Mike Antony," whose original was Michael J. Faherty; Mabel Willebrandt, Will Rogers, the "president rejected," and even "Helpful Herbie" Hoover.

Willard R. Rhoads in a Roman toga and the character of Mike Antony delivered a modern version of the funeral oration over Cæsar's body, the motif of which was, "I will not resign." He glumly read a document "from the city hall," setting forth the vote, 400,000 for and 800,000 against the bonds, and averred that "O, judgment, thou hast fled to brutish beasts and men have lost their reason."

Elmer Bushnell, as one Crow, wore a sign, "Paralyzed since election," and Melburn Brant, as another Crow, had a like placard reading: "Blind—to Crime."

To the plaintive strains of "Buttercup's" song from "Pinafore," "I'm called little Buttercup, sweet little buttercup, though I could never tell why," etc., Noble W. Lee warbled a ditty that assured his hearers, "I'm called Homeless Homer, a most cruel misnomer, I'm sure I could never tell why; but still I'm called Homer (they say I'm a roamer), but really for home life I sigh. I've traveled the woodlands, the badlands, and goodlands, I've fished and I've hunted and snared. I love mother nature (I hate that Loesch creature), and the newspapers say I am scared."

Later in the evening, Lee repeated his histrionic triumph when he appeared as Mabel Willebrandt and rendered a ballad entitled, "The Beverage to Drink Comes Down from the Sky."

Lee Walker as the "president reject" and Charles J. Eastman as the wearer of the "Bronzer" on Al Smith, added to the total of the laughs. S. J. Duncan-Clark, garbed as Father Dearborn, announced the skits.

OCEAN STEAMSHIP MOVEMENTS.

Arrived.	At.	From.
Dresden	New York	Bremen
Vulcania	New York	Trieste
Vauban	Buenos Aires	New York
Albert Ballin	Cherbourg	New York
Laconia	Liverpool	New York
Pres. Wilson	Hongkong	New York
Ansonia	New York	Southampton
Sythia	New York	Liverpool
Sailed.	**From.**	**To.**
Samaria	Alexandria	New York
G. Washington	Cherbourg	New York
Pres. Garfield	Marseilles	New York
Pres. Pierce	Shanghai	San Francisco

The Inquiring Reporter

Every Day He Asks Five Persons, Picked at Random, a Question.

The Tribune will pay $5 for each question accepted for the Inquiring Reporter to ask. Send name and address with your question to "Inquiring Reporter," Chicago Tribune. For today's question Minnie M. Hale, 622 North Shore drive, South Haven, Mich., was awarded $5.

The Question.

Do you believe in making New Year's resolutions?

The Answers.

Clarence A. Newman, 5201 Magnolia avenue, public accountant.—Yes, I do. There is a valuable psychology in suggestion, given an opportunity to do its good turn for us when, without the urge of the resolution, we would falter and fail.

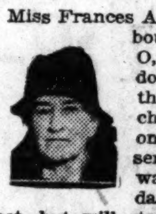

Miss Frances A. Blinn, 732 Oakwood boulevard, secretary.—O, I don't know. I doubt if there is anything in them. The chances are that any one wishing to make a serious resolution won't wait until New Year's day to put it into effect, but will start following it right away, and without making any ceremony of it.

Dan Morris, 38 South Dearborn street, sales manager.—I believe in making New Year's resolutions, especially when they pertain to business. But I believe in making them and then keeping them in mind throughout the entire year, especially in these times when salesmen really have to sell goods rather than merely take orders.

Mrs. Helen M. T. Rinebold, 1405 East 57th street, music teacher. — Yes, as far as New Year's resolutions go, but I believe resolutions should be made immediately when the cause for making them develops, and then one should live up to them, if possible. If people don't make resolutions during the year, they are not likely to keep the ones made on the first day of any given New Year.

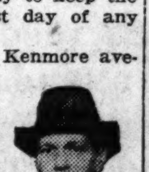

Martin Carlson, 5653 Kenmore avenue, artist. — I do not believe in man making resolutions unless they can be kept. If you fool yourself, even once, you loose confidence in yourself. It is better not to make up one's mind to do a thing than to make an attempt and fail.

Britain Boosting Its Claims for Tourist Trade

To Spend $150,000 Yearly in New Campaign.

[Chicago Tribune Press Service.]

LONDON, Dec. 31.—Britain is just waking up to the fact that it annually diverts an enormous tourist gold mine to the continent. Now a skeleton organization has just been formed to utilize the old "Come to Britain" movement, but pep that up with foreign advertising of Great Britain at a cost of about $150,000 a year.

Mr. Douglas Hacking, minister for overseas trade, who is to head the organization, has for the past nine months been making a systematic canvass of many of the nation's greatest enterprises that cater to tourists, and he reports that with practically no effort at all he has obtained pledges of approximately $40,000 a year for the next five years. One shipping company alone, it is announced, has promised $5,000 a year for the next five years for propaganda.

The idea is not only to place before foreigners the numerous attractions to be found in Great Britain, but also to encourage an improvement in the facilities offered.

The 1,800,000 visitors from abroad, attracted to France last year, spent directly and indirectly between three and four hundred million dollars. Overseas visitors to Britain during the same period numbered only 412,000. Many of them went to the continent after a comparatively brief visit in England.

British railways and other transportation organizations, theaters, and other public amusements, spas, centers of historic interest, etc., are expected to rally to the support of the new movement. There long has been criticism that the manner the tourists are neglected in Great Britain, as compared with France, Switzerland, Holland, Italy, Germany, and other nations.

It is admitted that a very large portion of the business, which it is hoped to attract, will come from America. For American currency is one of the world's few that is not at a disadvantage on the British exchange.

A STRAIN ON THE FAMILY TIE

EXPERT ON DIVORCES OFFERS NEW YEAR'S ANTI-DISCORD RULES

Judge Joseph Sabath, as he ended his twelfth year on the divorce court bench yesterday, gave advice to those who wished to base their New Year's day resolutions on a desire for domestic happiness. His advice is based on information gained from hearing 40,000 divorce cases.

The state of mind in approaching the wedding is more important than any other factor in keeping away from the divorce courts, in the judge's opinion. He has long advocated legislation requiring a five day notice before the issuance of a marriage license.

To the young woman contemplating marriage, Judge Sabath suggested the following 1929 resolutions:

1. To wed for love only.
2. To think twice before saying "Yes."
3. To be honest regarding qualifications for wifehood.

Here are the resolutions for a young man considering matrimony:

1. To be serious in affairs of the heart.
2. To paint true picture of financial prospects.
3. To keep gin out of courtships.

The first year is the most difficult in establishing a lifelong marital relationship the 40,000 divorce cases have shown, according to the judge. The first year, he said, was a time of adjustment.

Hence Judge Sabath's proposal for 1929 resolutions for a bride read as follows:

1. To settle down to wifehood.
2. To compromise differences.
3. To improve cooking.

For the newly wed husband:

1. To abandon habits peculiar bachelorhood.
2. To forget the word "obey" in wife's wedding oath.
3. To appreciate bride's culinary efforts.

"In the second year of marriage," Judge Sabath said, "the honeymoon is over. The fire of courtship must be replaced by a more temperate but deeper affection."

The wife who will experience her second year of matrimony in 1929 might resolve:

1. To keep up her appearance.
2. To save part of income.
3. To encourage love.

And the husband:

1. To save tears with kind words.
2. To express appreciation of wife's efforts.
3. To repeat avowals of affection.

The fith year is another dangerous time in married life, according to Judge Sabath, because by then both the man and woman have developed personalities more matured than at the time of marriage. Maybe one has outgrown the other intellectually, or maybe one has lost physical attractions. Then there is also a tendency among some people to become careless at this stage, he said.

Here are Judge Sabath's 1929 resolutions for wives married five years:

1. To cook husband's breakfast.
2. To be neat around house.
3. To keep expenses within budget.

For the husband:

1. To remember anniversaries.
2. To work to retain respect.
3. To show appreciation of matrimony.

"There's another dangerous age after the twentieth year of marriage," said Judge Sabath. "Lots of men and women behave as though they feared the approach of old age and were frantic to retain their youth. They seek the company and court attention of younger members of the opposite sex."

The judge suggests the following 1929 resolutions for wives married two decades:

1. To act my true age.
2. To be affectionate toward husband.
3. To retain interest in home.

And for the husband:

1. To uphold dignity and grow older gracefully.
2. To court wife.
3. To enjoy home.

"And I wish a happy New Year to those taking my resolutions," Judge Sabath concluded the interview.

Prof. Breasted Will Leave Chicago Today for Egypt

Prof. James Henry Breasted, director of the Oriental institute of the University of Chicago, will leave today for Egypt. There he will spend three months inspecting work of two of the university's expedition. He will go to Chicago house at Luxor, Egypt, where an expedition is recording inscriptions on the Medinet Habu temple. Next he will visit the expedition at Megiddo, in Palestine.

Ovation Greets Rosa Raisa in Opera "Norma"

Chicagoans Show Delight at Her Return.

BY EDWARD MOORE.

It was New Year's eve at the opera and it was the revival of "Norma" after a good term of years. More important than either of these, it was the return of Rosa Raisa to the Civic Opera company.

In some ways it was a good thing that Miss Raisa was first announced out for the season, and then was able to change her plans and come back. It pointed out to the public the great unwisdom of taking even as fine an artist as she for granted. It perhaps pointed out to Miss Raisa that she has more admirers in Chicago than she thought she had.

Certainly no one for seasons past has received more of an ovation than she did at the end of the second act. Adulatory palm slapped violently on palm, voices rose in high excitement, roses were carried out from behind the curtain and heaped before her by the armful and basketful. It was, one might say, something of a welcome.

All of which leads up to the further comment that it was not in the least more than she deserved. She had more warm velvet in her voice than I have ever heard from her before. She was a divine picture as she stood under an uncommonly scenic moonlit oak tree in the first act singing the "Casta Diva," something to carry away in the memory of eye and ear.

"Norma" was written back in the days when singers were singers, when vocal control was much more important than operatic acting, and when composers figured that if one high E flat was an effective climax, twenty high E flats would be twenty times as effective. The last item is better mathematics than logic, but scattered around among his vocal skyrockets, Vincenzo Bellini wrote many good tunes in such a way that only the most expert dramatic sopranos could sing them.

The result is that nowadays "Norma" is a rare performance. Only when some one comes along like Rosa Ponselle in New York or Rosa Raisa in Chicago can it be given at all. I have not heard the first Rosa in it, but I feel safe in saying that the second Rosa is everything that a Norma should be, dignified, fine looking, and most superbly and ingratiatingly ear filling.

This was by no means by contrast with the rest of the company, for the rest of the company was immense, too. There is a second woman's part in the work, Adalgisa, who is not obliged to sing as high or as intensely as Norma, but still has plenty of fireworks of her own as a soloist or in duet. This part was excellently done by Coe Glade, with a mezzo-soprano that practically matched Miss Raisa's soprano in color and power.

Charles Marshall was the Pollione who caused all the trouble, a part of much more length than the others, but sung with fine dramatic power and personified with excellent effect. And Virgilio Lazzari was the chief druid, Oroveso, as fine a figure before the altar in the first act as the season has shown and with a voice to equal his pictorial quality.

Giorgio Polacco at the conductor's stand once again proved that he is the person of persons to revivify an ancient score. He started with an invigorating pace and kept it up, carrying, one might say, orchestra singers on the point of his baton. If there were times when the accompaniment sank so low that Miss Raisa and Miss Glade far back on the stage sounded as though they were having difficulty in locating its pitch, the fault was not Mr. Polacco's nor that of the orchestra, incompletely efficient in its lowered position. Given the slightest opportunity by the score and he made the music pulsate.

Science, Religion Now Good Friends, Preacher Says

A spirit of coöperation between religion and science is taking the place of the old conflict between them, the Rev. Ernest Johnson, secretary of the department of research and education of the Federal Council of Churches of Christ in America, told members of the union ministers' conference yesterday at the central Y. M. C. A.

"The most inspiriting contributions to religious thought in recent years have come from great scientists like Millikan, Pupin and others," he said.

ACHIEVEMENT

1918 – 1928

THESE ten years of noteworthy accomplishment by the Balaban & Katz organization, conclude a period of entertainment progress that has amazed the entire theatrical world.

Facts and figures prove beyond question that Chicago recognizes the supremacy of Balaban & Katz Theatres. In 1918 our theatres originated the modern form of stage and screen entertainment and played to 750,000 theatre-goers—an unprecedented record at that time. In 1928 the attendance at our theatres in Chicago reached the phenomenal total of 30,000,000 people, a figure exceeding one-fourth the population of the entire United States. This fact is almost incredible and is startling in its significance.

In this ten-year period every worth-while change in theatre entertainment the world over, every progressive move, emanated from or was inspired by the Balaban & Katz Theatres.

This tremendous growth indicates what an important part these theatres play in the daily lives of all Chicagoans, and this responsibility is keenly felt by every member of the Balaban & Katz organization.

Nineteen twenty-nine will produce even more surprising developments than ever before. From our studio connections in New York and Hollywood, we have definite advices that the new year will witness extraordinary revelations in sound and talking productions, and Chicago may expect to see and hear the choicest of all these at our theatres.

Nineteen twenty-nine will also see new and surprising stage and musical entertainment. Original productions of size and beauty will characterize the programs of our theatres. Soon the Chicago theatre will make an announcement of interest to all Chicago, telling of this new step in entertainment.

Always in the lead—always seeking the new and the original—always planning ahead, improving and creating—the Balaban & Katz organization has occupied the topmost rung of the theatrical ladder.

Such will be the spirit, the desire and the definite determination of Balaban & Katz Theatres in 1929—and always.

SOUND PICTURES · TALKING PICTURES · COMEDY · NEWS

MUSIC · STAGE · DRAMA · BEAUTY

BALABAN *and* KATZ

CHICAGO'S · FOREMOST · THEATERS

CHICAGO
State at Lake

(Doors open 10:45 A. M.)

COLLEEN MOORE
Antonio Moreno, Montagu Love in
"SYNTHETIC SIN"

Lavish Stage Productions
"BLUE GRASS"
20 Frolicking Revelers

H. Leopold Spitalny's orchestral production with chorus "OPERA IMPRESSIONS" | Comedy In Sound "THE BOOSTERS" with CHARLIE CHASE

ORIENTAL
Randolph near State St.

(Doors open 10:45 A. M.)

BROOKE JOHNS
"AS HE WAS IN THE ZIEGFELD FOLLIES"

On the screen
"Mother Machree"
Victor McLaglen
Neil Hamilton, Belle Bennett
Conny Howard

McVICKERS
Madison near State St.

(Doors open 9 A. M.)

No gift as great, no happiness as complete as the deep joy of seeing
"FOUR SONS"
A William Fox Production in SOUND

Extra; "THE LION'S ROAR" Mack Sennett's First All Talking Comedy scream

ROOSEVELT
State near Washington

(Doors open 9 A. M.)

AL JOLSON
in Warner Bros. Special
VITAPHONE TALKING AND SINGING TRIUMPH
"THE SINGING FOOL"
Hear him sing, hear him talk, see him and hear him as no stage audience ever did.

MARYLAND
63rd St. at Maryland Ave.

(Doors open 1:30 P. M.)

JOHN GILBERT *in*
"MASKS OF THE DEVIL"
Romantic in Sound

STAR ACTS IN SOUND and MOVIETONE NEWS

CENTRAL PK.
3535 Roosevelt Road

The Talking Sensation
"Mother Knows Best"
LOUISE DRESSER, MADGE BELLAMY, BARRY NORTON

All-talking comedy hit
"THE FAMILY PICNIC"

Extra—On Movietone
CANTOR ROSENBLATT

PARADISE
Crawford near Washington

Doors open 12:45

HUGE HOLIDAY EXTRAVAGANZA
"IN TOYLAND"
with MARK FISHER
and Cast of Big and Little Stars

CLARK & McCULLOUGH in MOVIETONE COMEDY

On the Screen
"Buddy" Rogers—Mary Brian
"SOMEONE TO LOVE"

UPTOWN
Broadway at Lawrence

Doors open 1 p. m.

HUGE HOLIDAY STAGE FESTIVAL
"Land of Make Believe"
with 60 Big and Little Stars

VERNE BUCK and BAND

On the Screen
"Buddy" Rogers—Mary Brian
"SOMEONE TO LOVE"

TIVOLI
Cottage Grove at 63rd St.

Doors open at 1:15

GIANT HOLIDAY FESTIVAL
"Mother Goose"
with FRANKIE MASTERS

CLARK and McCULLOUGH in MOVIETONE COMEDY

On the Screen
"Buddy" Rogers—Mary Brian
"SOMEONE TO LOVE"

NORSHORE
Howard at Clark St.

Doors open at 1:30 p. m.

HUGE HOLIDAY EXTRAVAGANZA
with 40 Big and Little Players and AL KVALE

DOLORES DEL RIO in "REVENGE" in Sound

RIVIERA
Broadway at Lawrence

Doors open 1:30 p. m.

DOLORES DEL RIO
in "REVENGE"
Alluring in Sound

Program of Movietone Hits
WILLIE and EUGENE HOWARD
GUS ARNHEIM and His Ambassador Orchestra
The Season's funniest comedy Stan Laurel, Oliver Hardy "Two Tars"

HARDING
2724 Milwaukee Ave.

Doors open 12:45 p. m.

CLARA BOW
in Elinor Glyn's
"THREE WEEK ENDS"

AL MOREY *and Band in* "CRINOLINE DAYS" | Hear and See "THE TOY SHOP" *First Color Film in Sound*
EDDIE MEIKEL *at the Organ* | Movietone News

TOWER
63rd St. at Blackstone Ave.

Doors open at 1:30

LOU KOSLOFF
and Collegiate Syncopators in
"GYPSYLAND"

BEATRICE LILLIE in MOVIETONE COMEDY

DOLORES DEL RIO in "REVENGE" in Sound

Almond Meal Is One of the Oldest 'n' Best Facial Favorites

by Antoinette Donnelly

In spite of the modern discoveries in skin care, and there are endless numbers of them, you still find a few of the old, old favorites holding sway. Almond meal, for one, is a beauty secret dating further back than your grandmother's grandmother. Maybe further back than that. At any rate, one of those tender skinned girls hanging to the top branches of your family tree found that almond meal was exactly what she needed for protection against the cold, damp, raw and windy weather. She found out that chapping and roughening of the skin was prevented by its use to a pleasing degree, also that it acted as a cleanser, although she might have had a few more reservations about soap than our modern girl has.

One of her neighbors, who ornaments the branches of another family tree, may have believed as firmly in the oatmeal bath. And still another girl in their set might have made her little cheesecloth bags and filled them with a cup of ordinary rolled oats and added half a cup of almond meal.

In some of our beauty salons you can get an almond meal facial. The experience is not unlike any other pack. In one salon the pack is made with three heaping teaspoons of almond meal to which an astringent is added to make it into a creamy paste. In a separate dish a solution is made of one teaspoon of almond meal to which half a cup of an astringent and a few drops of oil of lavender are added.

A massage is first given with a cleansing cream. Then a heavy massage cream is patted on and the usual facial movements are done for a couple of minutes. Then you're ready for the almond pack. A piece of gauze is fitted over face and neck. Before this, however, the eyes are covered with little pads of medicated cotton saturated with an eye lotion.

Then the almond meal paste is "painted" over the gauze and allowed to remain on ten minutes. The paste is kept moist with the solution described. After removing the gauze a piece of medicated cotton saturated with an astringent is wiped over the skin.

HAROLD TEEN—PING! GOES RESOLUTION NO. 1

DORIS BLAKE ANSWERS

Go Out with Others.

"Dear Miss Blake: I go with a fellow steady. I don't care much for him, but love another fellow. The other fellow never asked me to go out but told his sister to ask me. What should I do? BLUE EYES."

You're spoiling your chance with other boys by continuing to go steadily with him.

Not a Wife's Privilege.

"Dear Miss Blake: I was married but four weeks to a navy man when he was called away to duty. He is gone almost a year and a half now, do your think it is all right for me to go with other male friends? ROSE."

When you marry, you forfeit the right to go out with other men, Rose.

The Too Indulgent Mother Is Repaid by Ingratitude

BY DORIS BLAKE.

When a heartbroken mother complains of the selfishness of a grown son or daughter, one wonders if the best working motto for parents is not to sacrifice too much for their offspring. Invariably it is the child of excessively indulgent parents who turns out the worst monster of selfishness, and particularly where the indulgence has meant skimping and slaving and denying themselves every comfort that the child may have things beyond his means and position.

Character is not built on other people's struggles and deprivations. It it not built on a course of pampering and encouraging extravagant tastes. If children want things beyond the normal purchasing power of the family finances, let them either go without or find the way, themselves, to earn them.

The last "Broken hearted" one to be heard from is the mother of a 23 year old boy, for whom she has pinched and saved, toiled and struggled all his life and now is doing it to pay for an automobile, which he uses every evening to take his girl out in. There's neither time nor inclination for a jaunt for mother. In fact, the car isn't quite good enough for his latest girl, so mother is being pestered to turn in the old one and get a later model.

Behind that story, of course, you see years of slavish indulgence on the mother's part. That's not half of the tragedy, however.

"I have no money ahead and I'm getting on in years. He has got all from me for a good time."

The poor woman believes she has been a good mother. She says so. She's given the boy everything he wanted. "He'll marry, one of these days, no doubt," she adds, "and where will be? Not wanted in his home, I'll wager."

And right her wager will prove to be. Ten to one he'll try to foist his matrimonial burdens on her, too. And presently old age will descend upon an unwanted lonely, heartbroken old soul whom no one will be anxious to house and feed, and least of all the ingrate boy of her own creation.

It's food for thought, you mothers who look for repayment in your later years. Parasitic sons aren't born—they're made by the too indulgent parent.

A FRIEND IN NEED

Bird Cage Offered.

"Does any one want a nice bird cage? I have one we are no longer using and I should like to give it to some one. MRS. F. N."

Is your pet canary becoming dissatisfied with his present quarters? Here's a lovely cage which is bound to delight him. Write me is you'd like to have it; please do not telephone.

Ruth Brady Becomes Bride of Heir to British Earldom

Bernardsville, N. J., Dec. 31.—[Special.]—Miss Ruth Brady, second daughter of the late James Cox Brady, was married to the Hon. Michael Scott, heir presumptive to the earldom of Eldon, this morning in the Church of Our Lady of Perpetual Help here. Owing to the limited capacity of the church only relatives and intimate friends were asked to the ceremony, which was performed by the Very Rev. Adrian Weld-Blundell. A nuptial mass followed. The Right Rev. Thomas J. Walsh, D. D., bishop of Newark, pronounced the benediction and also read a cable from Cardinal Gasparri conveying the congratulations of Pope Pius XI. to the young couple and bestowing the papal blessing upon them.

* *

Chicagoans in Paris

PARIS, Dec. 31.—The following Chicagoans registered at THE TRIBUNE office today: G. E. Hill and Henry Swislowsky.

BRIDGE by RADIO

Today!

In the hand below, is one Heart by South a sound bid at Auction? At Contract? Is a double by East, after West and North pass, good Bridge in both games? How should West answer such double, if made? Who gets the final bid, and for what? See if you answer these questions the same way as the experts. The Radio Game will tell you. Hear it from

W-G-N......3:00 P. M. C.S.T.

and N. B. C. Associated Stations

Milton C. Work, New York, dealer, South.
Spades......10, 8, 5, 3
Hearts......A, K, Q, 9
Diamonds......6, 5, 4
Clubs......A, J

Wilbur C. Whitehead, New York, North.
Spades......K, 7, 6, 2
Hearts......J, 6, 4
Diamonds......K, 7, 3, 2
Clubs......8, 3

Mrs. Guy U. Purdy, Omaha, Neb., West.
Spades......Q, 4
Hearts......8, 7, 5, 3
Diamonds......Q, 10, 9
Clubs......9, 5, 4, 2

L. D. Hinman, Enid, Okla., East.
Spades......A, J, 9
Hearts......10, 2
Diamonds......A, J, 8
Clubs......K, Q, 10, 7, 6

A summary of the game as broadcast will appear in this newspaper. Clip it and save it for future use.

Mr. Work says: "To thoroughly enjoy any card game use clean snappy cards."

MOTION PICTURES DOWNTOWN

"SIMBA" — LAST 3 DAYS! START THE NEW YEAR RIGHT. REAL ENTERTAINMENT—REAL THRILLS—REAL EDUCATION. The Most Wonderful Wild Man and Wild Beast Picture Ever Filmed. With MR. & MRS. MARTIN JOHNSON IN PERSON—At all deluxe performances!

STARTING FRIDAY AT 9 A.M. The First Big Important Picture of 1929. Samuel Goldwin Presents RONALD COLMAN in "The RESCUE" With LILY DAMITA. Story by JOSEPH CONRAD. A Herbert Brenon Production—in Sound. The Thrilling Drama of the "SEVEN SEAS"

UNITED ARTISTS THEATRE — RANDOLPH AT DEARBORN. MIDNITE SHOW SATURDAYS! CONTINUOUS FROM 9 A.M. SMOKE IN THE LOGES!

MONROE — Monroe at Dearborn—Continuous. FEARED BY MEN, DESIRED BY WOMEN. WILLIAM FOX PRESENTS "FAZIL" WITH CHARLES FARRELL AND GRETA NISSEN. Fox Magic Movietone Accompaniment. SPECIAL MOVIETONE FEATURE. FOX MOVIETONE NEWS.

CASTLE — STATE AT MADISON. AMAZINGLY DIFFERENT INTERNATIONAL SPY WARFARE "SPIES". MAE TINEE Marks It Excellent.

RANDOLPH — RANDOLPH AT STATE. PROGRAM CHANGED DAILY. Eddie Quillan, Lina Basquette, "SHOW FOLKS". ALL SEATS 25c. WEEK DAYS 15c.

MOTION PICTURES DOWNTOWN

WARNER'S ORPHEUM — STATE at MONROE. 9 A. M. to Midnite. ★★★—"Excellent," says Mae Tinee of this Epic of the Sub Zero Zone. Warner Bros. present a 100% TALKING PICTURE "CONQUEST" AN EPIC OF THE ANTARCTIC with MONTE BLUE, H. B. WARNER, LOIS WILSON, EDMUND BREESE, TULLY MARSHALL. "This movie merits high praise . . . has unexpected and realistic punches."—Mae Tinee, Tribune. A WARNER BROS.' VITAPHONE PICTURE.

NORTH

DIVERSEY — Continuous, 1 to 11 P. M. NOW—A NEW POLICY. 7 VAUDEVILLE ACTS: WEST, LAKE & HANE; CHRISTY & NELSON; SURPRISE REVUE; FRANKLIN TROUPE; MACK & MILLARD; LLOYD NEVADA & CO.; JOE PESCI. On the Screen—First No. Side Showing "MAN IN HOBBLES" Lila Lee, John Harron. 4 Vaudeville Shows Today at 2, 4:30, 7 and 9:30. Days—20c. Nights—30c. Sat., Sun. and Hol., 40c—Children, 15c. Extra—Tomorrow at 8:15 P. M. "CABARET SHOW"

HOWARD — N. W. "L" at Howard St. Mat. Daily at 1:30 P. M. THOMAS MEIGHAN "THE RACKET" "FORGET ME NOT" A Stupendous Talking Picture. MOVIETONE NEWS. VITAPHONE ACTS.

KEYSTONE — 3912 SHERIDAN RD. Cont. 1:45 to 12 P. M. —With Speaking Scenes— "SHOW FOLKS" LINA BASQUETTE, EDDIE QUILLAN. 3—ACT TALKING PLAYLET—3 "FORGET ME NOT" With Dialogue and Music. On the Vitaphone—EDDIE PEABODY. And Movietone News.

NORTH CENTER — Lincoln-Irving-Robey. Cont. 2-11:30 P. M. LEW CODY—"THE BABY CYCLONE". 5—BIG ACTS VAUDEVILLE—5

BUCKINGHAM — 3319 N. CLARK. Talking Scenes. LINA BASQUETTE—"SHOW FOLKS". VAN AND SCHENCK—GEORGE JESSEL And FOY FAMILY ON VITAPHONE.

LINCOLN HIPP — Lincoln and Belmont. DOUBLE FEATURE. LILA LEE—"YOU CAN'T BEAT THE LAW" "THE COLLEGIANS"—Comedy and Western. ADULTS, 20c—CHILDREN, 10c.

PANORAMA — 717 SHERIDAN RD. Cont. 2 to 11:30 P. M. Norma Talmadge, Gilbert Roland "THE WOMAN DISPUTED"

ADELPHI — 7074 N. CLARK. MATINEE TODAY. BUDDY ROGERS—"VARSITY". Added Matinee Only—"Vanishing American"

REGENT — 6746 SHERIDAN RD. MATINEE CONT. Marion Davies, Wm. Haines—"Show People"

LAKE SHORE — Broadway at Belmont. George Bancroft—"Docks of New York"

BUGG — Robey, Lincoln and Irving. Mat. Daily—Reduced Prices. Lina Basquette, Eddie Quillan—"Show Folks"

DE LUXE — On Wilson Ave. at L Station. Spec. Mat. Cont. 2 to 11:30 P. M. Irene Rich, Clive Brook—"Perfect Crime"

FOREST PARK

FOREST — MADISON ST. AT DES PLAINES. —MATINEE TODAY— SEE AND HEAR RIN TIN TIN "LAND OF THE SILVER FOX" VITAPHONE SPECIALTIES. FOX MOVIETONE NEWS.

MOTION PICTURES DOWNTOWN

AUSTIN

SYMPHONY — TO ENTERTAIN AND SERVE YOU. CHICAGO AVE AT CICERO. UNITED THEATRES CORP. The West Side's New Theatre Beautiful. Presenting a GALA HOLIDAY PROGRAM. Special Matinee Today & Tomorrow. Doors Open 1:30. Stage Shows at 3:30, 7 and 9. —On the Screen— The Startling Love Drama "THE DIVINE SINNER" Starring VERA REYNOLDS. —On the Stage— THE SYMPHONY SERENADERS And 4 Great Stage Acts. LITTLE SOUSA (In Person). LOUIS WELLS & CHESTER. BOBBY JACKSON —And Others— PRICES TODAY Adults: Matinee, 25c; Evening, 40c. Children: 10c All Day. Entire Change of Program Tomorrow.

PLAISANCE — 466 N. Parkside at Lake. MATINEE TODAY. JEAN HERSHOLT, PHYLLIS HAVER "BATTLE OF THE SEXES"

IRIS — 5743-47 CHICAGO AVE. MATINEE TODAY. AUDREY FERRIS—"Beware of Bachelors"

MANOR — 5609 W. NORTH AVE. Wm. Collier Jr.—"Beware of Bachelors"

PARK — LAKE AT AUSTIN. MATINEE TODAY. Marion Davies, Wm. Haines—"Show People"

NORTHWEST

TIFFIN — NORTH AVE. AT KARLOV. THOMAS MEIGHAN "THE RACKET" Also "COLLEGIANS". Coming Sunday—Vitaphone and Movietone Sound and Talking Pictures.

ADMIRAL — Lawrence Ave. Nr. Crawford. WILLIAM HAINES, MARION DAVIES "SHOW PEOPLE" "THE COLLEGIANS" and COMEDY. ADULTS, 25c—CHILDREN, 10c.

RIVOLI — 4380 ELSTON AVE. SPECIAL MATINEE. Double Feature—Buddy Rogers—"Varsity". Aileen Pringle—"The Baby Cyclone"

COMMODORE — 3105 Irving Park Blvd. Special Holiday Mat. Cont. 2 to 11:30 P. M. BELLE BENNETT, SALLY O'NEIL "Battle of the Sexes"—Also "Collegians"

EMBASSY — Fullerton Ave. at Crawford. MATINEE DAILY. NORMA TALMADGE "THE WOMAN DISPUTED" VAUDEVILLE

ALAMO — 3641 W. CHICAGO AVE. BUDDY ROGERS, MARY BRIAN "VARSITY" VAUDEVILLE

AVON — 3325 FULLERTON AVE. MATINEE TODAY. D. W. Griffith's "BATTLE OF THE SEXES". Matinee Only—TOM MIX—"SKY HIGH"

IRVING — Irving Park Blvd. & Crawford. Special Holiday Matinee Cont. 2 to 11 P. M. Tom Moore, Seena Owen—"His Last Haul"

CRYSTAL — North Ave., Nr. California. BUDDY ROGERS, MARY BRIAN—"VARSITY"

PATIO — 6008 IRVING PARK BLVD. Cont. 1:30 to 11:30—Vaudeville. BUDDY ROGERS—"VARSITY"

MOTION PICTURES MISCELLANEOUS

MARKS BROS.

Another Record Broken! A New Record was hung up at the Granada and Marbro Theaters last night when eleven thousand people saw what is undoubtedly the greatest array of stellar talent ever put into a motion picture theater. Among those who performed for our New Year's Eve guests there were: BUSTER WEST "George White's Scandals"; BERT WHEELER "Rio Rita"; BERNARD GRANVILLE "Desert Song"; JOYCE WHITE "Rio Rita"; OLIVE FAY "George White's Scandals"; BABY OXMAN; CAROLYN LA RUE; FOUR WALTONS; THE LA MAYS; THE ROBBINS FAMILY; MILO; DEMPSEY AND LA VEAUX; JEROME MANN; PEPITO AND CARTHE; AND many other acts and ballet numbers. We extend our apologies to the thousands of people who were unable to secure seats. The Granada Theater was sold out at 10 P. M. Sunday night, and the Marbro at 9:15 Monday morning. THANK YOU! NORTH, WEST AND SOUTH SIDE PATRONS. *Today's Mighty Holiday Stage and Screen Shows are entirely different from last night's midnight performances. They will bring you entertainment of unrivaled quality.*

MARBRO — MADISON 4100 WEST. GRANADA — SHERIDAN at DEVON. ON BOTH SCREENS! "Marriage by Contract" IN SOUND! with PATSY RUTH MILLER and LAWRENCE GRAY. On the Marbro Stage BENNY MEROFF in "Everbody Happy" with Milo, The Robbins Family, Dempsey & La Veaux, Carlton Bowman. FOX MOVIETONE NEWS. Doors Open 12:45 P. M. Granada Stage BUSTER WEST, Dancing Sailor Boy of Geo. White's "Scandals" In Person, and JOHN WEST in CHAS. KALEY'S "Shake! 1929" with Pepito and Carthe, Olive Faye, Jerome Mann. VITAPHONE Talking Selections. FOX MOVIETONE NEWS. Doors Open 1 P. M.

SHERIDAN — 4038 SHERIDAN ROAD. TODAY and TOMORROW VAUDEVILLE And CORINNE GRIFFITH in "OUTCAST" with EDMUND LOWE & LOUISE FAZENDA. Admission Prices Today: Main Floor Adults 50c; Mezzanine & Balcony Adults 35c; Child. 15c. Coming Thursday JOHN GILBERT "Masks of the Devil" AND BIG VAUDEVILLE PROGRAM.

A Happy and Prosperous New Year to All

TERMINAL — Lawrence Ave. Near Spaulding. THOMAS MEIGHAN, "THE RACKET"

MID-WEST — 35th Street and Archer Ave. Virginia Valli, "Street of Illusion". 5—ACTS OF VAUDEVILLE—5

COMMERCIAL — 92nd St. and Commercial Ave. All Star Cast—"ME, GANGSTER" VAUDEVILLE

CROWN — Division St. & Ashland Ave. Jacqueline Logan, "Nothing to Wear" VAUDEVILLE

PORTAGE PK. — 4050 Milwaukee. BUDDY ROGERS, MARY BRIAN, "VARSITY"

NO MAN'S LAND

Teatro del Lago — Sheridan Rd., Between Wilmette & Kenilworth. CONRAD VEIDT—"The Man Who Laughs"

STATE-LAKE — Don't Miss the Siren of the Screen PHYLLIS HAVER in "SAL OF SINGAPORE" with FRED KOHLER, ALAN HALE. The oddest love-triangle ever filmed! SEE THIS VAUDEVILLE SHOW! MISS JULIET, The One-Girl Revue; BOBBY FOLSOM in a novel offering "Samples"; TECK MURDOCK in "Tom, Dick and Harry"; HADJI ALI, He will thrill and amaze you! Other Big Artists and Attractions.

BELMONT — LINCOLN-BELMONT. "THE GOOD-BYE KISS" With an All-Star Cast. Also a Big Vaudeville Show.

WEST

WILSON — MADISON AND WESTERN. IN GLORIOUS ROMANTIC SOUND. NORMA TALMADGE—"Woman Disputed". FOX MOVIETONE NEWS. VITAPHONE SPECIALTIES.

MARSHALL SQ. — 22d-Marshall Blvd. MATINEE DAILY. Tom Moore, Seena Owen—"His Last Haul"

KEDZIE ANNEX — 3210 W. Madison. GLENN TRYON—"The Gate Crasher"

SAVOY — 4346 W. MADISON. MATINEE TODAY. D. W. Griffith's "BATTLE OF THE SEXES"

MOTION PICTURES SOUTH

CAPITOL — 79th AND HALSTED. HUGE KIDDIE KARNIVAL. Sensational Syncopating Kiddies. 20 SINGING, DANCING JUVENILE WONDERS 20 in ROY DETRICH'S "BABES IN TOYLAND". The greatest company of child entertainers ever assembled in one stupendous stage show! See This Joyous Holiday Stage and Screen Show Today! —IN ADDITION TO— The first mystery smash presented With SPINE-TINGLING SOUND EFFECTS "THE HAUNTED HOUSE" Thrills and Laughs From Cellar to Garret. With CHESTER CONKLIN and Big Cast.

AVALON — 79th AND STONY ISLAND. The Peppiest, Jazziest Holiday Show in Town. SHOW GIRL. A rollicking screen version of J. P. McEvoy's Liberty Magazine Story. THE SCREEN'S FIRST MUSICAL COMEDY IN SYNCOPATED SOUND with Alice White as the Lock Hot, Keep Cool Cutie Who Blazed from Steno to Star. STAGE: DELL LAMPE In a Brilliant New Year's Stage Revel, "HELLO, '29," with Prosper & Maret, Meehan & Newman and a host of big time jazz stars. FOX MOVIETONE NEWS.

COLONY VODVIL — 59th and Kedzie. "Buddy" Rogers "VARSITY"

HIGHLAND — 79th and Ashland. Milton Sills, "The Crash"

W. ENGLEWOOD VODVIL — 63rd and Ashland. Tom Meighan in "THE RACKET"

STRATFORD — 63rd and Halsted. Big New Year's Program. VODVIL. —Screen— CORINNE GRIFFITH "OUTCAST" Drama of a Girl of the Streets.

COSMO — 79th and Halsted. "VARSITY"

JEFFERY — 71st and Jeffery. 'The Racket' Tom Meighan

GROVE VODVIL — 76th and Cott. Grove. "The Racket"

CHATHAM — 75th and Cott. Gr. "The Man Who Laughs"

PICCADILLY — 51ST AND BLACKSTONE. —Today and Tomorrow— GALA HOLIDAY OFFERING. SEE AND HEAR "THE LITTLE WILDCAT" AUDREY FERRIS, JAMES MURRAY, GEORGE FAWCETT. Vitaphone Vodvil Acts.

HARVARD — 63RD AND HARVARD. MILTON SILLS—"THE CRASH"

MARQUETTE — 63RD AND KEDZIE. Norma Talmadge, Gilbert Roland—"The Woman Disputed"

SHAKESPEARE — 43D AT ELLIS. LEW CODY, AILEEN PRINGLE—"BABY CYCLONE"

FROLIC — FIFTY-FIFTH AND ELLIS. THOMAS MEIGHAN—"THE RACKET"

VISTA — 47TH & COTTAGE GROVE. VICTOR HUGO'S "THE MAN WHO LAUGHS"

JACKSON PARK — Stony Island at 67th. WILLIAM HAINES, MARION DAVIES—"SHOW PEOPLE"

SHORE — 75th St. at Kingston Ave. Matinee Today 1 P. M. J. Logan, B. Washburn—"Nothing to Wear"

DREXEL — 858 E. 63RD STREET. MATINEE DAILY. TIM McCOY—"THE BUSH RANGER"

ROSELAND-STATE — Michigan-110th Pl. MATINEE DAILY. JOHN GILBERT—"Masks of the Devil"

CHELTEN — Exchange Ave. at 79th St. GEORGE BANCROFT, BETTY COMPSON—"Docks of New York"

HARPER — 53rd and Harper Ave. IRENE RICH, CLIVE BROOK—"The Perfect Crime"

KIMBARK — 6240 KIMBARK. JACQUELINE LOGAN—"Nothing to Wear"

HIGHWAY — 63RD AND SO. WESTERN. Norma Talmadge, Gilbert Roland—"The Woman Disputed"

REGAL — SOUTH PARK WAY AT 47TH STREET. —Huge Festive Stage Show— "HELLO 1929". In Sound—JOHN GILBERT "MASKS OF THE DEVIL"

LEXINGTON — 1162 E. 63RD ST. MATINEE DAILY. SUPERB SOUND "ME, GANGSTER". FOX MOVIETONE ENTERTAINMENT "FORGET ME NOT"

OAKLAND SQ. — Drexel and Oakwood. THOMAS MEIGHAN "THE RACKET". Vitaphone Entertainment. MOVIETONE NEWS.

VERNON — 61ST AND VERNON. NORMA TALMADGE "THE WOMAN DISPUTED"

NEW REGENT — 6826 S. HALSTED. Special Mat. Today. Norma Talmadge—"The Woman Disputed"

KENWOOD — 1225 E. 47TH ST. RIN TIN TIN—"Land of the Silver Fox"

MAYWOOD

LIDO — 5th Ave. at Washington Blvd. MAYWOOD. Alec B. Francis, Betty Bronson "Companionate Marriage" VODVIL

LAKE FOREST

DEERPATH — LAKE FOREST. GEORGE LEWIS, DOROTHY GULLIVER—"Honeymoon Flats"

EVANSTON

NEW MAIN — CHICAGO AT MAIN. Special Holiday Mat. Norma Talmadge—"The Woman Disputed"

Subscribe for The Tribune

MISCELLANEOUS

Greater TALKIE Theatres

SENATE — MADISON & KEDZIE AVENUE. DOORS OPEN 1:30 P.M. Her Most Daring, Romantic Role DOLORES DEL RIO in "REVENGE" In Ravishing and Singing Sound. Movietone—Vitaphone Features. Hear and See EDDIE FOY family in "FOY CHIPS OFF THE OLD BLOCK". "THE HUT" Movietone Sketch featuring Russian Cathedral Choir. FOX MOVIETONE NEWS. "BIG BOY," Juvenile Comedy, "FOLLOW TEACHER"

CONGRESS — 2135 MILWAUKEE AVE. AT BOTH THEATERS. VARSITY — 1710 SHERMAN ST. EVANSTON. A Cast of Broadway Stage Favorites—Hear Every Character Speak. "HOME TOWNERS" 100% TALKING PICTURE. STAR VAUDEVILLE ACTS IN SOUND: "RITZ REVUE"; "PEACHES" BROWNING; LOU HOLTZ; HARRY ROSE; "CHIC" SALE; FLONZALEY QUARTET; CLARK & McCULLOUGH in "The Interview"; "QUARTET FROM RIGOLETTO" With Metropolitan Opera Favorites.

STATE — 5814 W. MADISON ST. AT BOTH THEATERS. OAK PARK — 120 WISCONSIN AVE. OAK PARK. SENSATIONAL TALKING ROMANCE "Mother Knows Best" Madge Bellamy, Louise Dresser, Barry Norton. Price Today Adults 40c, Children 15c. STAR VAUDEVILLE ACTS IN SOUND. Abe Lyman—Burns & Kissen—Abe Lyman—Adele Rowland.

COVENT — 2653 N. CLARK STREET. STAR VAUDEVILLE ACTS IN SOUND: Gene Morgan & Band; BURNS & KISSEN; ADELE ROWLAND. In Romantic Sound JOHN GILBERT "The Masks of the Devil"

BELPARK — 3231 N. Cicero Ave. "THE RACKET"

BIOGRAPH — 2433 Lincoln Ave. "THE CRASH"

CRAWFORD — 19 S. Crawford Ave. "Companionate Marriage"

DEARBORN — 40 W. Division St. "Battle of the Sexes"

ELLANTEE — 1546 Devon Ave. "Streets of Illusion"

Knickerbocker — 6225 Broadway. "THE CRASH"

LAKESIDE — 4730 Sheridan Rd. "THE CRASH"

MADISON SQ. — 4740 W. Madison. "Streets of Illusion"

MICHIGAN — 110 E. Garfield Blvd. "THE CRASH"

PARAMOUNT — 2648 Milwaukee Ave. "Beware of Bachelors"

PERSHING — 4614 Lincoln Ave. "THE RACKET"

VITAGRAPH — 3137 Lincoln Ave. "Streets of Illusion"

WEST END — 121 N. Cicero Ave. "Companionate Marriage"

WINDSOR — 1235 N. Clark St. "THE CRASH"

WINNIE WINKLE, THE BREADWINNER: The Resolutionary War

2 Engagements Today of Interest Here and in the East as Well

BY THALIA

Two engagements of both eastern and local interest are being announced this New Year's day. Mr. and Mrs. Everett James Harrington of Newton Center, Mass., are making known at a tea they will give today at their residence the engagement of their daughter, Phyllis Louise, to Arnold Dale Kerfoot Mason, son of Mr. and Mrs. Henry Eager Mason of Highland Park, and Mrs. Susan R. Lord of Chicago and Dorset, Vt., announces the engagement of her daughter, Miss Emily Davis Lord, to Russell Lee Post of Hartford, Conn., son of the late Mr. and Mrs. William Strong Post.

Young Mr. Mason, who was graduated in 1927 from the University of Pennsylvania, where he was a member of the Psi Upsilon fraternity and the Sphinx Honorary Senior society, has been in the east for most of the time since his graduation. He makes the fourth generation descending from Kerfoot and Mason families, among Chicago's earliest settlers, to choose his bride in the east and bring her to the middle west. Miss Harrington was graduated from the Misses Allens' school in West Newton.

Of the other alliance, Miss Lord was graduated from Miss Walker's school in Simsbury, Conn., and Mr Post was graduated from Yale in the class of 1927, and is a member of Chi Psi fraternity and Scull and Bones. Miss Lord is the niece of Mrs. Alvin C. McCord and of Samuel D. Rowe. She and her mother are now at "Elmsleigh," their place at Dorset.

The party which Mr. and Mrs. Potter Palmer gave at their residence last evening for their daughter, Miss Bertha Palmer, was one of the largest of the many festivities with which the new year was welcomed. Miss Palmer wore a frock of silver and white lace. The ball was preceded by a dinner dance given at the Casino by Mrs. Mark Skinner Willing for Miss Eleanor McCormick, with a program of songs by Lucrezia Bori. Miss McCormick wore a bouffant frock of white tulle trimmed in silver and a corsage of orchids.

Four debuts, a wedding, and a number of New Year's day "at homes" will share the attention of society today. The wedding of Miss Ellen Ballinger, daughter of Mr. and Mrs. Lees Ballinger of Evanston, to Robert M. Roloson Jr., son of Mr. and Mrs. R. M. Roloson of Evanston, will take place at 10 o'clock this morning at St. Mark's chapel. In the afternoon two north shore debutantes, Miss Harriet Leonard, daughter of John R. Leonard, and Miss Louise Badgerow, daughter of Mr. and Mrs. Harve G. Badgerow, will be presented to society at teas to be given by their respective parents at their residences in Winnetka. At the same time Mr. and Mrs. Adolphe S. Boericke will introduce their daughters, Miss Helen and Miss Marjorie Boericke, at a reception at their residence at 524 Melrose street.

The evening's diversions include a supper dance to be given at the Petrushka club by the four McCormick sisters, Mrs. Nelson Williams of New York City, Miss Elizabeth McCormick, Mrs. Walter Ayer, and Miss Mildred McCormick, and a buffet supper dance by the Alister H. McCormicks and Miss Mary Dale Owen for Miss Eleanor McCormick and Miss Betty Borden at the McCormick residence at 631 Rush street. And for the youths and girls home from boarding schools and colleges there will be the Junior Assembly at the Fortnightly.

Mr. and Mrs. Norman MacLeish, who are spending their first Christmas in Winnetka, having moved there recently from Philadelphia, are giving a New Year's reception this afternoon at their residence at 608 Elm street for Mrs. MacLeish's mother, Mrs. Joseph B. McCall of Philadelphia, who is visiting them.

Mr. and Mrs. C. Bai Lihme are occupying the Palm Beach villa of Mr. and Mrs. Arthur B. Claflin for the winter, and have with them their sons, Harold, a Yale student, and Edward, who is at St. George's. The Lihme's son-in-law and daughter, Prince and Princess Edward Lobkowicz [Anita Lihme] are to be with them later in the season.

Society at the Opera

There was gala opera, the revival of "Norma," with Rosa Raisa, one of Chicago's favorites, appearing for the first time this season, and an equally festive audience for New Year's eve at the Auditorium last night. Mrs. Rockefeller McCormick, who wore black brocaded velvet, had with her Mrs. Jacob Baur, Miss Rosemary Baur, Mr. and Mrs. Augustus S. Peabody, Miss Caroline Kirkland, Hermann Waldeck, and Edwin D. Krenn.

Mrs. D. Mark Cummings entertained a "dove" party including Mrs. Hugh J. McBirney, Mrs. Ethel Richardson Dunham, Mrs. John W. Gary, Mrs. Phelps B. Hoyt, and Mrs. Edward R. Hasler. Mr. and Mrs. Robert G. McGann, the latter wearing pale green beaded in brilliants, were hosts to Mr. and Mrs. Alfred H. Granger, Mrs. Charles Deering, and Alfred Cowles, and guests of Mr. and Mrs. Martin A. Ryerson were Mr. and Mrs. Walter S. Brewster and Dr. D. B. Phemister of the University of Chicago and Mrs. Phemister.

Occupying the Joseph P. Rend box were Mrs. Rend, Miss Helen Rend, Miss Dorothy Rend, Mrs. J. V. Clarke, Kellogg Gary, and Thomas Wheelock. Mrs. Edward A. Leight was unable to be present because of illness, and her box was occupied by Prof. A. B. Faust of Cornell university, Mrs. Faust, Mr. and Mrs. Clarence Hough, and Mr. and Mrs. Andrew R. Sherriff.

Mr. and Mrs. Arthur Meeker, Mrs. Robert P. Lamont; her daughter, Miss Gertrude Lamont, and James Breasted were in the Monday night box the Lamonts and the Meekers share, and Mr. and Mrs. Lucius Teter, Henry H. Hilton, and Miss Katherine Hilton occupied the Teter-Hilton box.

The Cyrus Hall McCormicks lent their box to Miss Eloise Tremaine of Ferry Hall, Lake Forest. Mr. and Mrs. Clay Judson entertained in Mrs. Moses J. Wentworth's box, and Mrs. Alicia Chandler was hostess in the William O. Goodman box.

Others in the box circle included Mrs. Samuel Insull, who was accompanied by Mr. and Mrs. Samuel Insull Jr., Mr. and Mrs. Edward F. Swift, Mr. and Mrs. Thomas W Hinde, Mrs. Moses J Wentworth, Mr. and Mrs. Chauncey Blair, Mme. Ricardo de Soriano, and Mrs. Waller Borden.

BRIDE-TO-BE

Miss Phyllis Louise Harrington.

The engagement of Miss Phyllis Louise Harrington to Arnold Dale Kerfoot Mason, son of Mr. and Mrs. Henry Eager Mason of Highland Park, is to be announced this afternoon by Miss Harrington's parents, Mr. and Mrs. Everett James Harrington at their residence in Newton Center, Mass.

WASHINGTON SOCIETY

[Chicago Tribune Press Service.]

Washington, D. C., Dec. 31.—[Special.]—The secretary of state and Mrs. Kellogg were the dinner guests last night of the former assistant attorney general and Mrs. Wade H. Ellis, who entertained in celebration of the birthday anniversaries of Mrs. Kellogg and of Mr. Ellis, a festivity which the two families have observed for many years. Mrs. Austin of Minnesota, sister of the secretary and guest of the Kelloggs, was in the company and her birthday anniversary fell today and was celebrated also.

The chief justice and Mrs. Taft have had as their holiday guests their son-in-law and daughter, Mr. and Mrs. Frederick Johnson Manning of Bryn Mawr, and their daughter Helen Manning.

The commercial secretary of the British embassy and Mrs. Leander McCormick-Goodhart returned here yesterday after spending Christmas in Chicago, and will celebrate the coming of the New Year with Mr. McCormick-Goodhart's mother at Langley Park, here home in a suburb of Washington.

The retiring controller of the currency and Mrs. Joseph McIntosh were the guests for whom Mr. and Mrs. Peter A. Drury entertained a company at dinner tonight, and a larger one for dancing afterwards in their home at 1721 Rhode Island avenue.

Wild Turkeys Dodge President, Who Hunts Them in Georgia

Sapelo Island, Ga., Dec. 31.—(AP)—President and Mrs. Coolidge were back at the island home of Howard E. Coffin tonight for a quiet restful New Year's eve after a day of many activities which began for the President shortly after sunrise.

Meanwhile, preparations were being made for an early return to Washington, and a resumption of the duties of the executive office. The President has been enjoying his mid-winter vacation, but feels that with congress reconvening on Thursday he should be back in the national capital some time the previous day.

The prospect of a wild turkey hunt led Mr. Coolidge to arise this morning before it was light. The night had been spent on board the Coffin yacht, the Zapala, which was docked at the mainland hunting lodge and game preserve of his host.

Mrs. Coolidge herself was a member of the party which accompanied the chief executive into the woodlands of the game preserve and was as much disappointed as her husband when an hour's hunting failed to produce any game.

Returning to the hunting lodge the party breakfasted and then reboarded the Zapala and cruised to St. Simons' island, where yesterday they attended church and inspected places of historic interest.

The occasion of today's visit was the dedication of what now is known as the "President Coolidge Oak," on Sea island which is separated from St. Simons by a causeway built for several miles over the salt marshes. It is believed the tree came from the same part of the island as the live oak timbers which were used in the construction of the old frigate Constitution.

* *

University of Chicago Has 14,474 Students Enrolled During 1928

There was a total of 14,474 students attending the University of Chicago classes during the various quarters of the last year, it was reported yesterday in a summary of the growth of the university in 1928. Degrees granted numbered 1,713, bringing the university's total number of awarded degrees to 25,672.

A gain of $7,284,870.79 brought the fiscal year's assets to $77,812,221.26, according to the report. Over $6,858,000 were received in gifts. The annual budget was $5,591,034.47, and expenditures were $336,500 more than those of five years ago.

* *

Pope Would Raise Income of Cardinals to $3,000 Year

[Chicago Tribune Press Service.]

ROME, Dec. 31.—Pope Pius XI. is considering plans to raise the cardinals' incomes in view of the more exacting economic conditions, according to the publication "Correspondenza." The cardinals, according to this paper, now get the equivalent of $1,100 annually, and it is proposed to give them $3,000. The pontiff also wants to raise the pay of canons of the Vatican basilica from 9,000 lires ($450) annually to 14,000 ($700), as well as give raises to certain of the other Vatican churchmen.

TRIBUNE COOK BOOK

BY JANE EDDINGTON.

Stuffed Celery.

One of the most popular items in a plate of hors d'oeuvres at the present day is undoubtedly the stuffed celery. It is also served by itself as an appetiser. The stuffing can be spread in or packed in with a knife, or piped in, and anybody can work up a filling to suit himself, or herself, or the family. Some sort of cheese is always the basis of the filling and there is a wide choice as far as the cheeses are concerned.

Any cheese that can be worked up into a butter-like cream, perhaps with the help of some sweet cream, may be piped into the hollow of a stem of celery which should first be scraped and immaculately cleaned. The cheese may be seasoned with paprika and even a little onion juice, and some people color it, but the coloring offends the taste of others.

One of our famous foreign newspaper correspondents likes his celery with the following stuffing: "To half a pound of Roquefort cheese add a quarter of a pound of butter, cream them together until they are as smooth as it is possible to make any mixture containing Roquefort cheese, then add a dessert spoonful—or a tablespoonful, if you like—of Worcestershire sauce, a little salt and some paprika, enough to slightly color the mixture pleasantly, and then take stalks of celery, white and crisp and fresh and stuff the hollow side until it bulges with the Roquefort mixture."

STUFFED CELERY WITH CREAM CHEESE FILLING. For six sticks of celery take one-half cup of cream cheese and blend it with a little mayonnaise and one-third of a cup of chopped English walnuts. You may also add some chopped olives, either the plain or the stuffed, or use the olives chopped as a garnish on the lettuce leaf, on which each stick of celery is served. If serving all the sticks together it is best to have them of the same length and thickness and have them as perfect as possible.

Or what soft cream cheese and piquant sandwich filling have you? Try it with the celery!

NEW YORK SOCIETY

New York, Dec. 31.—[Special.]—The ambassador to Mexico and Mrs. Dwight W. Morrow will give a housewarming tomorrow at their new residence in Lydecker street, Englewood, N. J.

Mr. and Mrs. Searles Babbit of Pelham will celebrate their fiftieth wedding anniversary with a dinner for eighty guests tomorrow night at the Savoy-Plaza.

Mr. and Mrs. Abram I. Elkus will give a New Year's day reception at 341 Park avenue. They will sail on Jan. 7 on the Resolute for a world cruise.

Mrs. Warren G. Smith and daughter, Mrs. Martin S. Baldwin, have returned to their apartment at the Gladstone after passing a week in Atlantic City.

School Frock of Kasha Piped in Red

BY LOLITA.

NEW YORK.—[Special Correspondence.]—Here are what one might call the merry, merry—no, not pipes of Pan, but pipings of panne. O, well, if you're going to be so literal, the pipings on this girl's frock of natural colored kasha are not of panne velvet at all. But they are of red velvet and they contribute everything to the charm of the creation.

After the girl has got out of what one mother calls the wash line—that is to say, the age when she is condemned to all the wash fabrics—she is permitted a good deal of latitude in the selection of her school frock. She, between the years of 9 and 14, may have kasha, covert, tweed, the lightweight woolens, velveteen, together with any number of fabric alliances. And she may have them made with modified touches of the grownup mode that do not detract one whit from the spirit of youthful simplicity.

Nothing, for example, could be more simple than the effect of this frock, yet it has an unmistakable air of belonging to the current fashion. Observe the flared skirt, contributed largely by a panel of self material widening from neckline to hem. Observe the tailored belt of self material and the neckline set off by one of those adult scarfs tying on one shoulder. Note the geometric motifs of inset pieces on sleeves and at one side of the bodice. And conclude with the chevrons described by those pipings of velvet.

And if you do not care to have those pipings of velvet, red crêpe or satin may be substituted.

These Resolutions Might Be Made by Mr. and Mrs. Parent

Yes, I know all about it.

New Year resolutions are only made to be broken.

But just the very act of making them is an admission that you feel the room for improvement. And even that helps.

It would be interesting to make a huge collection of all the resolves that mothers and fathers and those people who have children in their care and care for them are making this New Year's morning.

It would make a big book. I wish I had thought earlier of making such a collection. Then we could all have taken out our pencils and marked with a star the ones that apply especially to us.

Of course I can't think of all the best resolutions or the ones that you need the most. But here are some really worth making, with a number of my own disguised among them:

I RESOLVE:

To be open to new ideas about bringing up children, but not to lose my head over them.

To be very careful to whom I entrust the care of my children.

To be more vigilant than ever about their health in every respect—food, air, exercise, rest.

To know what influences—adult or child—are at work upon my child when he is not with me.

To be patient.

To not only take good care of my children, but to let them know that I love them.

To be loving, but not sentimental.

To indulge them whenever I can for their own good and happiness, but not to spoil them.

To expect the right things from them and see that they live up to those expectations, for their sakes.

To remember that scolding and nagging are futile and unlovely.

To ask only wise and reasonable obedience, and then to obtain it.

To keep my temper. How else can I expect them to keep theirs?

To not talk too much about faults, but to try other ways of curing them.

And last:

TO HAVE TIME FOR MY CHILDREN.

[Copyright: 1929: By The Chicago Tribune.]

PATTERNS BY CLOTILDE

[Registered U. S. Patent Office.]

Order Blank for Clotilde Patterns

CLOTILDE PATTERNS, CHICAGO TRIBUNE, 247 PARK AVE., NEW YORK CITY.

Inclosed find $.......... Please send me the Clotilde patterns listed below:

Pattern number. Size. Price.

....

Name ....

Number and Street ....

City ....

State ....

2645

WOMAN'S AND MISS' DRESS.

This one piece dress with the dipping circular side is made with a surplice closing bodice. The vestee and collar are prettily shaped, and the applied band on the sleeve adds a smart touch there. Black rayon velvet, with rhinestone buttons, and the embroidery done in cross stitch in angora wool in grape tones, matching the color used for the vestee and collar, is pictured. Black crêpe satin with georgette, and slate blue sheer woolen with matching faille silk crêpe are attractive combinations.

The pattern, 2645, comes in sizes 16 and 18 years and 36, 38, 40, 42 and 44 inches bust measure. Size 36 requires 3¼ yards of 40 inch material with ⅝ inch yard of contrasting. The embroidery pattern, 718, comes in blue and yellow and costs 15 cents extra.

How to Order Clotilde Patterns.

Write your name and address plainly on dotted lines, giving number and size of such patterns as you want. Inclose 10 cents in stamps or coin [coin preferred; wrap it carefully] for each number, and address your order to Clotilde Patterns, CHICAGO TRIBUNE, 247 Park avenue, New York City.

Note—Clotilde patterns are made in New York exclusively for THE CHICAGO DAILY TRIBUNE.

SPECIAL! Wednesday and Thursday
Regular $10—Guaranteed
Permanent Wave $3.50
As easy to take care of as naturally wavy hair.
Your choice of the EUGENE, KEEN NESTLE, CIRCULINE or THOMPSON'S PERFECT WAVE. Given by Chicago's foremost permanent wavers. Gray and dyed hair a specialty. Every wave perfect.
Re-waving a Specialty
FREE Any Style Hairdress and Smart Trim Free
Shampoo, Trim, Marcel or Finger Wave. Men Barbers. $1.50
THOMPSON'S, Inc.
Mentor Bldg. 39 S. State St. 8:30 A. M. to 9 P. M.
Suite 802
Dearborn 8740 Corner Monroe

EMBARRASSING MOMENTS

And Then—

The scene of the most embarrassing moment opens with myself standing near the end of a long line of people waiting to secure tickets to a popular movie. A man standing directly in front of me was apparently a stranger in that city and alone, like myself. We engaged in a friendly conversation and finally reached the ticket window. Instead of asking for one ticket, he requested two.

Naturally thinking that he enjoyed my companionship in his lonesomeness, I blurted out, "O, no, that's all right, I'll pay for my own."

He smilingly answered, "Fair enough. My wife is waiting for me in the lobby." R. C. D.

Left Handed Compliment.

I experienced a most embarrassing moment at a family reunion. There I met an aunt whom I hadn't seen since I was in my teen age—fifteen years ago.

When I shook hands with her, she said, "H-m! You've changed. You have grown pretty." Pause, while I tried to look duly modest, and blushed, then smiled at the dubious compliment.

Then my aunt added, "But maybe it's my eyes. I'm almost blind and can't see plainly." Flop! My smile turned artificial and somebody snickered.

For a moment I was embarrassed, then my sense of humor came to the rescue, and my most embarrassing moment became "the best joke I ever heard." K. A.

The Tribune will pay $1 for every letter published on "The Most Embarrassing Moment of My Life." Address Embarrassing Moments, Chicago Tribune. Write on one side of the paper. No manuscript returned.

New Year's SPECIAL
This $3 Offer Expires Saturday, January 5th, at 9 P. M.
Guaranteed Permanent Wave
Your choice of any of the Waves listed
FAMOUS WAVE
EUGENE
KEEN
STEAM OIL
FREDERIC
VIVATONIC
$3.00
Hair Set Free
Guaranteed 6 Months
Regular $9 Value
This is not a school. All work is guaranteed.
With or without ringlet ends. Models on display.
50 Cents—SPECIAL
Any 3 for $1 (except Friday & Saturday)
Haircut—Shampoo—Marcel
Swirl Wave—Manicure—Facial
Famous Permanent Wave Shop
202 S. State St. Suite 1316-1324
With or Without Appointment. Phone Webster 2185
Hours 9 A. M. to 9 P. M. Open Every Evening

Frederic's
26th Annual Sale
Starting Tomorrow
The jewelry sale that is looked forward to by hundreds of people who have a keen appreciation of value.
Brooches Chokers Compacts
Beads Pendants Earrings
Bracelets Rings Novelties
Values to $3.50 now $1
Values to $6.50 now $2
Values to $10 now $3
Values to $15 now $5
See the displays in our windows
Clearance of Leather Handbags
$2 and $3.50
In our side windows—a special assortment of jewelry articles—values to $2—50c
Frederic's PEARL SHOP
FASHION JEWELERS
AT ELEVEN EAST WASHINGTON

AMUSEMENTS.

MATINEE TODAY 50c to $2 Telephone CEN. 8240 for Reservations Now
TONIGHT, 50c to $3
APPEARANCES
Garland Anderson's COMEDY DRAMA
"Everybody should see it—it's a hit."—Chicago Daily News.
"A good play . . . gripping second act . . . dozen curtain calls . . . there isn't a weak spot in cast . . . a lot of laughs."—Evening American.
Reservations Now
Seats on sale at box office—Reservations by telephone for Sat. Matinee and any night this week.
Every Night at 8:30
Prices: Nights, 50c to $2.50
Mat. Next Sat., 50c to $2.00
SHUBERT PRINCESS

BLACKSTONE EVERY NIGHT AT 8:30
A. L. Erlanger & Harry J. Powers, Mgrs.
ONLY MATINEE SATURDAY
"It's All in Fun and It's Good Fun" —ASHTON STEVENS, Herald-Exam.
DAVID BELASCO Presents
THE BACHELOR FATHER
By EDWARD CHILDS CARPENTER
JUNE WALKER C. AUBREY SMITH GEOFFREY KERR

COHAN'S OPERA GRAND HOUSE Last 7 Times
POPULAR MATINEE TODAY
Arthur Hammerstein's Superb Production
Golden Dawn with ROBERT CHISHOLM
Bonnie Emerie — Robert Geddes

CORT Eves. 50c-$2.50 (Ex. Sat. $3) Mat. Wed., 50c-$2; Sat., $2.50 Seats at Box Office. Cent. 0019
THE SHANNONS OF BROADWAY
New Year's Matinee Today

ILLINOIS—TONIGHT Mat. Sat. Only
A. L. Erlanger & Harry J. Powers, Mgrs.
LAST THREE WEEKS
ZIEGFELD SENSATIONAL SUCCESS
RIO RITA

STUDEBAKER LAST 3 WEEKS
TONIGHT at 8:15—$1.00 to $3.00
MAT. TOMORROW 2:15—50c to $2.00
Franz Schubert Anniversary Production
WORLD'S GREATEST OPERETTA
Blossom Time

RIALTO Sale at Van Buren Continuous 11—11
BURLESQUE
"Babes in Toyland"—Co. of 50
VAUDEVILLE—Feature Picture

AMUSEMENTS.

Chicago Civic Opera
AUDITORIUM—Prices $1 to $6
GOOD SEATS at $1, $1.50, $2, $2.50, $3
TONIGHT at 8—"DON GIOVANNI"—Leider, Mason, Burke, Schipa, Vanni-Marcoux, Baromeo, Kipnis, Trevisan; Ballet; Cond., Polacco. Wed.—"SAPHO"—Garden, Meusel, Claessens, Maison, Mojica, Defrere, Cotreuil, Nicolich; Cond., Polacco. Thurs.—"THE MARRIAGE OF FIGARO"—Turner, Mason, Claire, Meusel, Claessens, Mojica, Bonelli, Lazzari, Trevisan; Cond., Moranzoni. Sat. Mat. at 2—"THE LOVE OF THREE KINGS"—Garden, Claessens, Maison, Mojica, Oliviero, Montesanto, Lazzari; Cond., Polacco. Sat. Eve. at 8—(Pop. Prices, 75c to $4)—"THE BARBER OF SEVILLE"—Salvi, Eberhart, Hackett, Rimini, Vanni-Marcoux, Trevisan; Cond., Moranzoni. Sun. Mat. at 2—"DER ROSENKAVALIER"—Leider, Mason, Olszewska, d'Hermanoy, Pavloska, Cortis, Ringling, Kipnis, Nicolich; Cond., Polacco. Mon. Eve.—"THE ELIXIR OF LOVE"—Salvi, Kerr, Schipa, Hill, Trevisan; Cond., Moranzoni.
BALDWIN PIANOS USED EXCLUSIVELY

MAJESTIC LAST THREE WEEKS
POPULAR MATINEE TODAY
The Greatest Musical Romance of All Time
THE DESERT SONG
100 Golden Voices
Music by Romberg
with ALEXANDER GRAY, BERNARD GRANVILLE and BERNICE CLAIRE
Pop. Prices At All Performances

SAM H. HARRIS EVENINGS AT 8:30 Matinee Tomorrow
GEORGE JESSEL in "THE WAR SONG"
A COMEDY WITH DRAMA

America's Most Beautiful Theater Restaurant
Chez Pierre By the Lake
ONTARIO AND FAIRBANKS CT.
SPECIAL DINNER $2.00
NO COVER CHARGE TO DINNER GUESTS arriving before 8:30 P. M. for the entire evening, except Saturday.
5—NEW ACTS—5 First Show 8:00 P. M.
DANCING FROM 7:30 P. M. ON

SELWYN New Year's Mat. Today Reg. Mats. Thurs. & Sat.
A JED HARRIS PRODUCTION
HELEN HAYES in "COQUETTE"
By GEORGE ABBOTT and ANN PRESTON BRIDGERS

GOODMAN Lake Front at Monroe ALL SEATS $1.50 MATINEE FRIDAY
Matinee Today, 2:30
LAST SEVEN TIMES
"DEAR BRUTUS"
A Comedy by JAMES M. BARRIE
Children's Matinee Saturday 2:30
"An Afternoon with CHRISTOPHER ROBIN"

THE TRIAL OF MARY DUGAN
A. H. WOODS' ADELPHI
Eves. at 8:30 Mats. Wed. & Sat.
SPECIAL MAT. TODAY AT 2:30

BERTHA OTT ANNOUNCES
ORCHESTRA HALL This Friday Eve Jan. 4 at 8:15
GRACE Holst Soprano Joint Recital CESARE Formichi Baritone, Chi. Civic Op.

AMUSEMENTS.

PALACE Radio-Keith-Orpheum Vaudeville
Twice Daily, 2:15-8:15. Seats Reserved
Greatest COMEDY SHOW in Years!
Herman Timberg & "VARIETIES"
Olsen & Johnson & COMPANY
GRACE HAYES & NEVILLE FLEESON

GARRICK REGULAR MAT. SATURDAY
POP. MATINEE TODAY
MITZI in "LOVELY LADY"
A Glorious New Musical Comedy

WOODS LAST WEEK POP. MATINEE TODAY
MORRIS GEST in Association with EDGAR SELWYN Presents
ALEXANDER MOISSI
Europe's Foremost Actor
in MAX REINHARDT'S Production of "REDEMPTION"
Tolstoy's "Lebende Leichnam"

KEDZIE —MATINEE TODAY— TONIGHT at 8:30
CRADLE SNATCHERS
Slightly Risque But Mirthful

ERLANGER MATINEE SAT. BEST SEATS
THE FRONT PAGE
THE UPROARIOUS NEWSPAPER FARCE
A Jed Harris Production
By BEN HECHT and CHAS. MacARTHUR

PLAYHOUSE 410 S. Michigan Av. Tel. Harrison
Night at 8:30 Mats. Wed. & Sat. at 2:30
LAST SEVEN PERFORMANCES
PROVINCETOWN PLAYERS of N. Y. in PULITZER PRIZE PLAY
"IN ABRAHAM'S BOSOM" Great Drama of the Carolinas

SHUBERT GREAT NORTHERN
LAST SEVEN TIMES
MATINEES TODAY AND SATURDAY
Messrs. Shubert Present
MY MARYLAND

GLICKMAN'S Blue Island Avenue at Roosevelt Road Haymarket 0381
Tonight, Fri., Sat. & Sun. Mat. & Eve.
Our New Beautiful Musical Comedy
THE GYPSY GIRL
Thurs., Jan. 10th—THE YELLOW SHADOW

CHATEAU BROADWAY at GRACE TONIGHT at 8:30
HARRY MINTURN in
WELCOME STRANGER

CAPT. MORRISON, PAST 90, TELLS OF 75 YEARS AGO

New Year's Then Marked by Ice Races.

While roysterers, celebrating New Year's eve, passed the old weather beaten frame dwelling house at 759 West Harrison street, Capt. Edward W. Morrison, the aged occupant, lay within ruminating on the changes wrought in Chicago in the last 75 years. The hoarse greeting of tipsy celebrants, accentuated by the blast of tin horns, was wafted to the captain's ears as he lay propped up in bed. It has been six years since he left the house and four years since he was confined to the bed.

Born in Chicago in 1836—the year before it was incorporated as a city—"Cap" Morrison has seen his birthplace grow from a village to the fourth city in the world. The house in which he has lived for nearly three-quarters of a century is stove heated. An old Seth Thomas clock ticks off the minutes and the hours. In the morning the sun streams into the master's bedroom from an east window. Here he lies almost helpless, awaiting the summons.

Recalls Old Days.

But his mind is still alert despite his great age. He can recall events of 75 or 80 years ago more readily than happenings of recent years. An automobile whizzed past the house, the occupants of which were unusually boisterous. The old man turned over on his side.

"There they go," he said with a smile. "But what a difference from the way we celebrated New Year's eve when Chicago was younger. I ing on the river when I was a youngster. Some years the ice would be 18 inches thick, and it was great sport to see the sleigh or cutter races.

Both banks of the river would be lined with spectators. The horses had to be shod especially sharp for racing, and it was a thrilling sight to see them sweeping along over the glassy surface.

Services at Church.

"There was no celebration of New Year's eve, except the watch service observed by some of the churches. On New Year's day we made calls, cementing old friendships with a glass of toddy or wine. Nearly every family in the old days set out refreshments. It was a grand old custom and I'm sorry to hear it has been discontinued. A beverage much in vogue in early days—especially around New Year—was called Tom and Jerry. It makes my mouth water to think of it. Jim McGarry, one of the old time saloonkeepers, who was the original 'Mr. Dooley' made famous by Pete Dunn, had the reputation of making the best Tom and Jerry in town. I have always maintained that a good drink of liquor is the best medicine one can remember we used to have horse-ractake, but I'm afraid to drink the stuff which they now call whiskey."

After taking a sip of sherry the captain resumed:

"I was born at Dearborn and South Water streets, and soon afterward my father moved to the northeast corner of Madison and Clark, where he had a carpenter shop. My father and his brothers, Ezekiel and Orsemus, purchased the ground at the southeast and the northeast corner of Madison and Clark streets for a nominal sum. When I changed my residence to the west side a barn stood on the end of our lot. It probably is the oldest building in Chicago.

Father a Fire Fighter.

"My father was a member of the volunteer fire department. He joined Fire King company, No. 1 in 1835. I knew John Calhoun, who established the Weekly Democrat in 1833. It was Chicago's first newspaper. I also knew William B. Ogden, the first mayor of Chicago.

"When the Galena and Chicago Union railroad [now the Chicago and North Western] was opened to Elgin in 1850 I was one of the party that made the first trip. The distance is 42 miles and we thought we were traveling at lightning speed when we covered it in 3 hours. Yes, sir, 14 miles an hour!

"I remember Rice's theater at Dearborn and Randolph streets. It was opened in 1847. John B. Rice, a great actor in his day, was manager. Before he built his theater, dramatic performances were given in a ramshackle building on Dearborn street, between Lake and South Water. This theater, which was called the Chicago, was operated for several years by Joseph Jefferson, the elder. Joe Jefferson, of Rip Van Winkle fame, appeared here when he was 9 years old. I met Mr. Jefferson in late years and he told me about it.

"Shut off that d—— radio," the nonagenarian shouted to his housekeeper. "I hate that jazz stuff. Why don't they give us a good old time song once in a while. Barbara Allen, or Black-Eyed Susan, instead of so much d—— discordant sounds. Well, here's happy New Year. It isn't like the old stuff."

On Free Public Exhibition Today

HOOKED RUGS

Collected by Dr. Littlefield of Neponset, Mass.

One of the original collection of American Textile Heirlooms. The finest collection known, many having been exhibited in Eastern Art Institutes.

Grant's Art Galleries

25 So. Wabash Ave.

"Healed Like Magic"

Detroit, Mich.—"My boy was covered with eczema and I seemed powerless to relieve him. I had spent about $100.00 for various prescribed treatments, but none of them did him any good. Finally I sent for samples of Resinol Soap and Ointment and they proved to me that this was the treatment my child needed. I bought the Soap and Ointment from my druggist, and after using them as directed, the trouble healed like magic." (Signed) Thos. Saunders.

Thousands of mothers have found the soothing, healing action of Resinol ideal for keeping baby's skin clear and normal. Many wonder at the QUICKNESS of its action. For adults, too! Try it. *At all druggists.*

For free sample of each, write Resinol, Dept. 34, Baltimore, Md.

Resinol

Hirsh Wickwire

Receiver's Sale of Fine Clothes

at our factory

833 Jackson Boulevard

Reduced to

1/3 Less Than Manufacturing Cost

1500 SUITS

400 ULSTERS

1400 OVERCOATS

$20 $25 $30 $35

$37.50 $40 $42.50

All this merchandise was made in our own shops—conforming to the Hirsh Wickwire standards of high quality and excellent tailoring. There is no comparison with clothes of this price to be found elsewhere!

HIRSH WICKWIRE CO.

833 JACKSON BLVD. AT GREEN ST.

Hirsh Wickwire — The Finest of Clothes Ready to Wear

PLENTY OF PARKING SPACE

OFFICIAL WEATHER FORECAST.

The official forecast for today and tomorrow and yesterday's table of records follow:

Indiana—Snow and much colder Tuesday; moderate cold wave by or during Tuesday night; Wednesday generally fair and continued cold.

Lower Michigan—Snow and much colder Tuesday, moderate cold wave by or during Tuesday night; Wednesday mostly fair and continued cold, except possibly snow flurries along Lake Michigan.

Wisconsin—Generally fair Tuesday, preceded by snow in extreme southeast portion; moderate cold wave in east and south portions; mostly fair and continued cold Wednesday.

Place of observation. State of weather. Dec. 31, 1928, 7 p. m. Central time.	Direction of wind	Temp. 7 p. m.	Highest today	Lowest last night	Precipitation 24 hours
East central states—					
Alpena, cloudy	S.	32	34	20	...
Cairo, rain	E.	38	44	32	.14
Chicago, cloudy	S.E.	38	40	30	...
Cincinnati, cloudy	N.E.	40	42	28	...
Cleveland, cloudy	S.E.	36	38	28	...
Detroit, cloudy	S.E.	34	40	28	...
Escanaba, cloudy	N.	24	26	20	.03
Evansville, rain	E.	40	44	32	.08
Fort Wayne, cloudy	E.	40	42	26	...
Grand Haven, cloudy	E.	34	36	28	...
Grand Rapids, cloudy	S.E.	36	36	28	...
Green Bay, snow	N.	26	30	24	.04
Indianapolis, cloudy	E.	40	44	28	...
Madison, snow	N.	30	34	26	...
Marquette, snow	W.	18	28	22	.14
Memphis, rain	N.W.	48	50	38	.62
Milwaukee, snow	N.	38	38	28	...
Nashville, cloudy	S.E.	46	46	30	.26
Peoria, rain	E.	34	42	30	...
Springfield, Ill., cloudy	N.E.	34	38	30	...
West-central states—					
Bismarck, clear	N.W.	2	6	0	...
Charles City, cloudy	N.W.	18	30	24	...
Concordia, cloudy	N.	22	32	32	...
Davenport, snow	N.	36	42	30	...
Des Moines, snow	N.	20	34	26	...
Dodge City, cloudy	N.W.	24	32	32	...
Dubuque, cloudy	N.	32	36	30	...
Duluth, clear	N.W.	0	14	14	.04
Huron, clear	N.W.	4	8	6	...
Kansas City, snow	N.W.	24	34	32	.34
Keokuk, snow	N.	32	42	30	...
Little Rock, clear	N.W.	42	44	40	.04
Moorhead, clear	N.	—4	—2	—10	.08
North Platte, clear	N.	16	24	24	...
Oklahoma City, cloudy	N.	30	34	34	.10
Omaha, cloudy	N.W.	20	30	30	...
Rapid City, snow	N.	10	12	10	.02
Sioux City, cloudy	N.W.	12	22	22	...
St. Louis, cloudy	E.	42	48	34	...
Minneapolis, clear	N.	8	24	26	.04
Springfield, Mo., snow	N.W.	30	44	32	.06
Eastern states—					
Albany, clear	E.	28	38	32	...
Atlanta, rain	E.	44	48	42	.04
Boston, clear	W.	38	40	38	...
Buffalo, clear	E.	30	36	26	...
Charleston, clear	S.	54	62	46	...
New York, clear	S.	38	40	28	...
Philadelphia, cloudy	S.E.	40	44	32	...
Pittsburgh, cloudy	E.	40	42	28	...
Washington, clear	S.E.	40	46	26	...
Gulf states—					
Abilene, clear	N.	44	52	40	...
Amarillo, cloudy	N.	32	38	32	.10
Birmingham, cloudy	S.E.	60	62	50	...
Brownsville, cloudy	N.	64	74	62	...
El Paso, clear	N.E.	50	54	34	...
Fort Worth, clear	S.	42	50	44	...
Galveston, clear	N.W.	58	66	58	...
Jacksonville, cloudy	E.	60	74	48	...
Miami, clear	E.	72	76	68	...
Mobile, cloudy	S.	62	70	56	...
New Orleans, cloudy	S.W.	66	74	56	.04
San Antonio, clear	N.	58	64	50	.02
Shreveport, clear	W.	50	62	48	.02
Tampa, cloudy	S.W.	68	76	54	...
Vicksburg, rain	S.W.	62	66	52	.02
Mountain states—					
Boise, clear	E.	30	38	30	.14
Cheyenne, cloudy	N.	14	22	16	.01
Denver, snow	N.	24	28	22	...
Havre, clear	E.	2	8	2	.02
Miles City, snow	Calm	8	12	8	.05
Phoenix, clear	W.	60	64	34	...
Pueblo, clear	N.E.	30	34	18	...
Salt Lake City, cloudy	W.	30	30	28	.04
Santa Fe, clear	N.	26	34	14	...
Yellowstone Pk., cloudy	N.	14	24	12	.01
Pacific states—					
Los Angeles, clear	W.	74	78	54	...
Portland, Ore., cloudy	S.E.	44	46	42	...
San Diego, clear	N.W.	66	70	52	...
San Francisco, cloudy	N.W.	54	58	46	...
Seattle, Wash., cloudy	S.W.	46	46	42	.02
Spokane, cloudy	N.E.	28	28	24	.28
Canadian—					
Battleford, cloudy	E.	—2	—2	...	...
Calgary, clear	S.	16	28	6	...
Edmonton, snow	S.E.	10	10	0	.01
Medicine Hat, clear	N.E.	10	16	2	...
Minnedosa, clear	N.W.	—4	4	—12	...
Montreal, clear	S.W.	22	26	16	...
Quebec, clear	S.W.	16	18	10	...
Qu' Appelle, cloudy	W.	—8	—2	—18	...
The Pas, clear	W.	—14	—8	—12	...
Toronto, clear	E.	30	36	26	...
Winnipeg, clear	N.W.	—8	—4	—14	...

Want Ad INDEX

"[illegible] Ways to Make Money"

Page.
[illegible]

SITUATIONS WANTED—MALE.

Bookkeepers and Clerks.

SITUATION WTD—BKKPR., 18 YRS. EXP. const., lbr., cartage mfg. Capable taking charge; small firm with future pfd.; refs.; mar.; mod.; reas. Address G 405, Tribune.

SITUATION WTD—BOOKS OPENED AND closed, systems introduced, irregularities adjusted. Address G 554, Tribune.

SITUATION WTD—BY EXP. BOOKKEEPER cashier and genl. office man, temporary or permanent. Address G 75, Tribune.

SITUATION WTD—PART TIME BKPG. BY expert public accountant; income tax; fin. statements; reas. Briargate 3220.

SITUATION WTD — BOOKKEEPER, FULL charge or asst., 12 yrs. exp.; reliable, rap., accurate. Address G 366, Tribune.

SITUATION WTD—BKPR., CASHIER OR branch office wk.; 15 years last; super.; Gentile, 38, mar. Address H 116, Tribune.

SITUATION WTD—BKKPR., 10 YRS.' EXP., all phases acctg. Address E 299, Tribune.

Accountants and Auditors.

SITUATION WTD—AUDITS BY C. P. A. AT modest cost. Accountants of wide experience have department for keeping books and continuously auditing them. Reasonable monthly rates. Tax returns filed without extra charge. Finest references. For interview and estimate phone State 6397.

SITUATION WTD — JR. ACCNT.-BKKPR., capable of handling complete set; prefer small office; exp., N. U. acctg. course; age 22. Graceland 8076.

Executives and Managers.

ATTENTION, MR. PRESIDENT. BRAINS FOR RENT.

If you desire increased production with decreased overhead, if you want an associate who can build within a reasonable length of time at a moderate cost a hard-hitting sales-producing organization, then you should be interested in having a conference with me. During this modern age of keen competition and sales resistance, I have been most successful in rejuvenating non-paying direct to consumers specialties, have converted losses into profits, have built-up dividend-paying sales organizations, have produced constructive sales bulletins, have taken associates by their hand and have proven before their eyes the salability of the product to be marketed. Methods are modern and permit a greater volume of sales each time over the territory. I am young enough to have energy and vision, old enough to have judgment and poise, am in perfect health and have no undesirable habits. Unless position you have in mind offers returns in the neighborhood of $20,000 the first year, with a substantial increase each year thereafter, am not interested in going into details, but, if you desire quantity production and quality sales and have a legitimate proposition and are willing to pay for tangible results, should be pleased to hear from you. Address T G 472, Tribune.

SITUATION WTD — MATURE BUSINESS man, age 50, with wide experience in selling and sales promotion, who visits principal cities of middle west twice a year, maintains own office in loop and owns a car, has part time available; and for family reasons must increase his earnings to at least $10,000 this year; present earnings on commission basis $6,000 a year; will act in confidential or advisory capacity or what have you to offer? Address with particulars indicating nature of work required and probable compensation. Address H 62, Tribune.

Want to Better Myself.

Seventh year high man selling carload commodity for leader in field; age 40, gentile. Not interested in concern bound with red tape nor high pressure selling. Address D L 21, Tribune.

SITUATION WTD—SALES EXECUTIVE. Do you need a capable sales manager with broad training in all phases of merchandising and business mgt.? Young, aggressive confident and willing to work. Merchandise preferred. Sal. $6,500. Address G 582, Tribune.

Correspondent-Office Mgr.

5 yrs.' exp. mail order and handling salesmen by mail; capable take charge or assist; salary secondary; age 24. Nevada 7718, or address H 85, Tribune.

CREDIT MANAGER,

executive, accountant, attorney; 8 years last place; A1 ref. Address G 162, Tribune.

SITUATION WTD—WILL MAINTAIN AND manage building; abstainer; A1 refs.; honest reliable. Address C L 561, Tribune.

SITUATION WTD — PURCHASING AGENT or assistant; 10 yrs. with last firm; or bldg. manager. Address F 479, Tribune.

SITUATION WTD—PART TIME ADV. MGR. $15 week. Address G 64, Tribune.

Salesmen, Solicitors, Etc.

SITUATION WTD — SALESMAN, EXPERIENCED, wishes to connect with reliable firm. Address G 388, Tribune.

Professions and Trades.

PROOFREADER.

Publication-Commercial-Technical. Excellent Chicago record. Editorial ability. Middle age. Address G 571, Tribune.

SITUATION WTD — EXPERIENCED RADIO technician wants position in radio line. Have exp. in departmental work, also purchasing agent, wholesale-retail; age 24; h. s. graduate. Address F 273, Tribune.

SITUATION WTD—TINSMITH; GOOD ON art work, ornamental, German silver; have samples to show. C. HECK, 66 W. Van Buren-st.

SITUATION WTD—ENGINEER, LICENSED; can handle maintenance. Address F 478, Tribune.

SITUATION WTD — PRINTER, ALL around; 12 years' exp.; age 30; good references. Address F 279, Tribune.

SITUATION WTD—U. GRAD., LAW, DES. perm. conn. Address H 451, Tribune.

SITUATION WTD—ARCHTL. DRAFTSMAN, designer, detailer. G., 1649 N. Wells.

SITUATION WTD—CARPENTER, MAINT. [illegible]

[illegible]

House Servants.

[illegible]

Coachmen, Teamsters, Chauffeurs.

[illegible]

Stenographers, Typists, Etc.

[illegible]

Miscellaneous.

[illegible]

SITUATIONS WANTED—FEMALE.

Bookkeepers and Clerks.

[illegible]

Domestics and Cooks.

[illegible]

Clubs, Hotels, and Restaurants.

[illegible]

Housekeepers and Caretakers.

[illegible]

Nurses and Governesses.

[illegible]

Laundresses and Day Work.

[illegible]

Stenographers, Typists, Etc.

[illegible]

SITUATIONS WANTED—FEMALE.

Stenographers, Typists, Etc.

SITUATION WTD—A1 STENO.-SECY. DEsires position; small office handling all details; switchboard, rec., etc.; 6 yrs. exp.; $35; married. Phone Bittersweet 1497.

SITUATION WTD—EXP. TYPIST WILL DO typing at home, reas.; call, deliver. Mrs. Whelan, 1504 E. 66th-pl. Fairfax 5629.

SITUATION WTD—STENO.-BKPR., BRIGHT beginner; age 17. Van Buren 3769.

Miscellaneous.

TRAVEL HOSTESS.

Young woman who has lived and traveled abroad who speaks French, seeks an appointment with Travel Bureau or Bank. Address G 575, Tribune.

SITUATION WTD—WOMAN DRIVER, EXP. 5 pass. auto; part time driving in and around city. Hyde Park 5532.

SITUATION WTD—REF. WOMAN, SECRETarial pos. in home; willing assist lt. household duties. Address G 304, Tribune.

HOME WORKERS' SERVICES.

FURNITURE REMODELING, REWEBBING—Guar. upholstery repair at shop; free deliv. Werner, 3239 N. Halsted. Graceland 2180.

WANTED—MALE HELP.

Stores and Offices.

ACCOUNTANTS.

A FIRM OF CERTIFIED PUBLIC ACCOUNTANTS HAS POSITIONS AVAILABLE FOR COMPETENT SENIOR AND SEVERAL SEMI-SENIOR ACCOUNTANTS OF MERIT; MUST HAVE HAD WIDE EXPERIENCE AND GOOD EDUCATION TO QUALIFY; GIVE FULL PARTICULARS REGARDING EXPERIENCE, SALARY, ETC. ADDRESS C A 551, TRIBUNE.

ACTIVE, AMBITIOUS MEN

for work in new Electric Departments of large West Side Department Store and 3 new Chain Stores; must be over 21 years and under 47 and of neat appearance; only men who are ambitious, wanting a permanent position [as men employed are to be trained for assistant department managers' positions] and contented with moderate earnings at start will be considered to work in these departments; department experience is not essential. Apply to Mr. Cameron at Factory Store, 10:30 a. m. tomorrow, only. 3329 W. Madison-st.

BOOKKEEPER—GOOD FUTURE IN PROgressive org. for young man. Pref. So. Side resident. Apply in own handwriting, stating age, exp. and salary expected. Address B F 336, Tribune.

BOOKKEEPER AND COST MAN—TO TAKE charge of office for manufacturing concern on West Side. State age, experience, salary, references. Address D O 326, Tribune.

BOOKKEEPER—COMP'T'NT; MUST UNDERstand general ledger work; automotive trk. exper. prefer. Garford Motor Truck Co., 2617 S. Wabash. Calumet 5060.

BOOKKEEPER—D. E.; 1ST CLASS; MUST live on Northwest Side. Address D F 155, Tribune.

BOOKKEEPER—FULL CHARGE, 27 TO 35 years. Reply in own hand writing. Address B G 272, Tribune.

BOOKKEEPER—RETAIL LUMBER YARD; ref. Jewish pref. Address D N 420, Tribune.

CLERK—FOR BOWL., REC. BLDG., EVEnings only; must be employed days; give exp., ref. Address G 350, Tribune.

EXPERIENCED SHOE salesmen. GROSSMAN'S, 16 E. Randolph-st.

EXPERIENCED WINDOW TRIMMER AND show card writer for live wire popular priced department store. Apply Stillman's, Jackson, Mich.

FURNITURE SALESMAN—EXPERIENCED; capable of assisting in managing; references required; no other need apply. Scott Furniture Co., Hammond, Ind.

MAN—YOUNG, ABOUT 19 YEARS OF AGE, for stockroom and general office work; must have had at least two years of high school education, good references and willing to work. Address G 335, Tribune.

MAN—YOUNG, EXPERIENCED IN LIGHT lunch and soda fountain service. Latsis Drug Co., 841 S. Oak Park-av., Oak Park.

MAN — YOUNG, ENERGETIC, GENTILE, living at home, Rogers Park; general office work. Address Y M 266, Tribune.

MULTIGRAPH OPERATOR—OR MECHANIC—Also Dictaphone mech. 117 N. Market.

PRODUCTION MAN.

A well known manufacturer of lighting fixtures desires the services of a man in its production engineering department. Capable of handling construction details of special work. Such a man must be a good mechanic, understand pattern and shop practice as well as mechanical drafting, this is an excellent opportunity for a capable and energetic man. In answering give full details of experience and salary desired. Address Y O 266, Tribune.

RENTING MAN.

Experienced, capable of renting space in loop office bldg. Address D J 541, Tribune.

SALESMEN, RETAIL STORES.

Permanent work, with quick promotion; must be over 25 and satisfied with moderate earnings to start. A man desiring a permanent connection with a future will be considered. Call between 9 and 12 a. m. only. MR. GREEN, 218 S. Wabash-av., room 200.

SENIOR ACCOUNTANTS

wanted for public work. ELLIS PINKERTON & CO., Certified Public Accountants, 30 N. La Salle-st.

SHOE SALESMAN.

Young man, 23 years of age, 2 years' retail shoe experience; ability to manage a store necessary; promotion unlimited to producer. 3119 Lincoln-av.

SHOE SALESMEN — EXPERIENCED, FOR loop store. Attractive proposition. Apply BERLAND SHOE CO., 1357 Milwaukee-av., 2d floor.

SHOE CLERK—SWEDISH PREF. N. SIDE. Ref. Address B Y 462, Tribune.

STATIONERY STOCKKEEPER — STEADY position. Address Y M 264, Tribune.

STENOGRAPHER.

High class, accurate and dependable; loop office; salary $160 to start; state age, education, exp. Address G 158, Tribune.

STENOGRAPHER—YOUNG MAN EXPERIenced, energetic; salary $30; hard work; hours 8 to 5. Apply Wednesday after 2 P. M., Room 525, 140 W. Van Buren-st.

TIMEKEEPER.

Must be stenographer, familiar with building construction. Phone today between 10 and 12 a. m., Whitehall 6417.

YOUNG MAN

for time keeping and production records. State qualifications, salary, religion, education. Address D F 156, Tribune.

Executives and Managers.

ASSISTANT TO ADVERTISING MANAGER.

A large State-st. store requires the services of an advertising man with real department store experience as a background. Knowledge of direct by mail promotion, also newspaper layouts and art work and ability to direct and follow through all detail is essential. State full particulars and salary expected to start. Address P S 195, Tribune.

AN OPPORTUNITY.

A leading first mortgage organization has an opening for a man with executive ability, between 25 and 35 years of age, who is experienced in handling real estate loans and has a law degree. Replies considered confidential. Give age, education, experience, salary desired, and telephone number. Address C D 103, Tribune.

DEPARTMENT HEAD.

Organizer and producer can now make permanent connection with prominent real estate firm. Drawing account and best co-operation. Refs. required. Give full details in reply. Address C D 134, Tribune.

RENTING AGENT.

Young man, 25 yrs. of age or over well educated, with real estate exp.; exc. opp. for right party. Full details must be given to receive consideration. Address D Y 148, Tribune.

RESTAURANT MANAGER.

An unusual opportunity to connect with one of Chicago's foremost restaurants. Must have experience, pleasing personality, capable of handling help. Address D R 125, Tribune.

HOTEL MANAGER

for 63 apartment hotel on north side; must have experience, ability and good personality. References required. Apply room 201, 178 W. Jackson-st.

SALES MANAGER

for established auto agency handling largest selling 8 cylinder line. Apply for interview, stating exp. Address Y O 269, Tribune.

DESIGNER AND COPYIST—EXPERIENCED on ladies' dresses; all around man to take charge of factory; highest references required. Paul Wachtel & Co., 224 S. Market-st.

MEN—SEVERAL, FOR POSITIONS WITH our retail stores. Apply in person promptly Wednesday at 9:45 a. m. or 1:45 p. m. Room 502, 337 W. Madison-st.

MANAGER—WITH EXPERIENCE, FOR 2 furniture stores in Gary, Ind. Can acquire interest in business if desired. Thomas Wallace, 4360 Washington-st., Gary, Indiana.

WANTED—MALE HELP.

Executives and Managers.

A DIGNIFIED POSITION FOR DIVISION MANAGER.

A manufacturer of artistic and sturdy creative play equipment, known as the FOUNDATION PLAN, desires to interview a man who is educationally qualified to appreciate the value of a modern and practical home kindergarten PLAN, and whose mental makeup is such that he believes in a systematic pre-school training. Accepted applicant will be requested to prove to our entire satisfaction that he can successfully sell our product, which consists of a period designed and hand decorated desk and chair set, equipped with adjustable drawing board, a spacious secret compartment, a series of educational panels that revolve, character building and kindergarten booklets, etc., which are sold direct to qualified prospects who have received letters and advertising matter telling about our PLAN. In a recent advertising campaign 30 per cent of prospects wrote factory for full particulars, showing the keen interest in such a noncompetitive educational PLAN as we manufacture. We will assist the right man in building up a permanent organization that will pay generous dividends each day. For an immediate interview with general manager write fully concerning your education, past associations and achievements, also age; give phone number and first choice of permanent territory; some traveling. Address E K 100, Tribune.

MANAGER — EXPERIENCED, FOR SHOE store in loop. Apply BERLAND SHOE CO., 1357 Milwaukee-av., 2d floor.

Boys—Office and Factory.

BOYS

past 16 years of age. Apply C., B. & Q. R. R., 547 W. Jackson, Room 206.

BOY—WEST SIDE BANK.

Neat and reliable, over 16 years of age. Reply stating age, education and salary expected. Address F N 550, Tribune.

BOY—TO WORK IN OPTICAL SHOP AND run errands. Must be 16 and have school certificate. Gabriel Optical Co., 1523 N. Crawford-av.

BOY—OVER 16, WILLING TO RUN ERrands and learn dental trade with good future. Long hours. Salary as to ability. Apply Rm. 1521, 55 E. Washington.

BOY—HIGH SCHOOL, SPARE TIME, SHOE store, Edgewater. References. Address B Y 463, Tribune.

DELIVERY BOY—WANTED. Morgan Grocery Co., 1518 E. 53d-st.

Professions and Trades.

ARCHITECTURAL DRAFTSMAN—FAMILiar with packing house construction. HENSCHIEN & McLAREN, 1637 Prairie-av.

BUTCHER.

Well known chain has opening for experienced manager to take charge of North Side market. State references, experience, etc. Address D G 257, Tribune.

CARPENTERS.

Experienced on reinforced concrete forms. Foreman Bank Bldg., La Salle and Washington-sts.

CHAUFFEUR—TO DRIVE LINCOLN CAR; must be steady, reliable, middle aged, careful driver, have the best of city references, understand a car thoroughly and watch his employer's interests. No others need apply. Give full information, stating salary. Address G 68, Tribune.

CHAUFFEUR—WHITE, FOR CITY DELIVeries, capable of making necessary repairs. State qualifications, experience, references, and salary desired. Address C A 547, Tribune.

CHAUFFEUR — WHITE, PROTESTANT; references. Buckingham 3662.

CHECKERS — EXPERIENCED, FOR SHOP detail drawings of structural steel. Give experience and previous employment fully, stating salary expected. Apply Box 2913, Winnipeg, Manitoba.

CHEMIST—WHO CAN BRING BUSINESS to a consulting laboratory. Excellent opportunity. Address D K 341, Tribune.

COATMAKER—FIRST CLASS. 1200 Republic Building.

COLD HEADER.

First Class [illegible] up man on Manv. and W. F. machines. 1056 S. Homan.

DICTAPHONE MECHANIC; ALSO MULT. Operator and Mech. 117 N. Market.

DIEMAKERS—FIRST CLASS MEN. Kober Tool Co., 1539 Dayton-st.

DRAFTSMAN—EXPERIENCE IN MACHINE design. Address P. O. Box 646, Fort Wayne, Ind., giving experience, references.

ENAMELER—JEWELRY, 706 TOWNSEND-st. Dodge & Archer, Inc.

ESTIMATOR ON GLASS

with a following and trade desiring to make a change; kindly answer this ad in absolute confidence. Address F N 112, Tribune.

FOREMAN

for 10 man machine shop, West Side. One who learned his trade in Germany preferred. Address F M 212, Tribune.

FOUNDRY SUPERINTEND'NT—FOR BRASS and aluminum foundry in city of 100,000. Man capable of assuming full control of production foundry with capacity of 25,000 pounds per day. Must have had experience in non-ferrous alloys, particularly brass, for nickel and chrome plating and thoroughly familiar with equipping to obtain maximum production. An excellent opportunity for advancement with growing concern. Give details, past experience, salary wanted, and furnish refs. Address G 103, Tribune.

GREETING CARD Plant Superintendent.

Experienced man to become a superintendent in greeting card manufacturing plant out of the city; must know color and engraving presses and assume complete charge of plant; only man who can furnish reference need apply. Give phone. Address G 102, Tribune.

LITHO ARTIST — FOR MINNEAPOLIS plant; must be familiar with neg. and pos. 4 color process and a general run of comm. work. Plant equipped with directoplate [illegible]

MECHANICAL ENGINEER — OKLAHOMA [illegible]

MEN

[illegible]

METAL PATTERNMAKERS [illegible]

MOLDERS.

[illegible]

Screw Machine Operators.

Must be experienced on Brown & Sharpe automatic screw machines.

AUTOMATIC ELECTRIC, Inc.

1001 W. Van Buren-st.

SHOE EXAMINER.

[illegible]

BERNARD HEWITT & CO.,

231 S. GREEN-ST.

SPRAYER.

Must be experienced on enamel spraying. Permanent position.

AUTOMATIC ELECTRIC, Inc.

1001 W. Van Buren-st.

TOOLROOM FOREMAN.

[illegible]

TOOL AND DIE MAKERS.

Experienced. Call today. AMERICAN FORK & HOE CO. [illegible] W. Arthington.

WANTED — Pattern makers and molders. Apply The Toledo Machine and Tool Company, Dorr-st. and N. Y. C. railroad, Toledo, O.

WINDOW TRIMMER.

[illegible]

JEWELRY, WATCHES, ETC.

DIAMONDS BOUGHT FOR CASH FULL VALUE PAID

NO DELAYS. PRIVACY ASSURED.

H. DE ROY,

30 N. MICHIGAN-AV. SUITE 504.

[illegible]

Pawn Tickets, Diamonds

[illegible]

100% Full Value Paid

[illegible]

MISCELLANEOUS.

[illegible]

WANTED—MALE HELP.
Professions and Trades.

TRIMMERS WANTED AT ONCE.

1st class custom body inside and outside trimmers and back makers for closed body work. Phone Kalamazoo 8121 or wire.

Checker Cab Mfg. Corp., Kalamazoo, Mich.

YOUNG MAN.

For radio house, with engineering experience, to make original A. C. receiver design; splendid opportunity for ambitious party; write fully age, experience, qualifications. INTERNATIONAL RADIO ENGINEERS, 857 W. Erie-st.

YOUNG MAN—WITH SOME MULTICOLOR press or type setting experience or mechanical ability so you can learn; north side letter shop; some delivery; give age, phone, experience and salary expected. Address F M 321, Tribune.

Salesmen, Solicitors, Etc.

A MAN WHO IS AFTER THE BIG MONEY.

An Illinois corporation which has been in business for ten years, which is highly rated and the operations of which extend to foreign countries, desires to interview a salesman who has a great deal of ability and who is looking for a real opportunity to make a connection with an organization that will enable him to cash in in a big way through his efforts.

The opportunity that we are able to offer this man is an unusual one and the vacancy created is due to a program of expansion which has meant promoting men from the sales ranks to executive positions in the past four months.

We are not looking for a salesman who is seeking a soft berth where he can remain in Chicago and put in two or three hours work daily, but want one who is willing to sacrifice, who is willing to pay the price by leaving the city and willing to put in eight hours of real effort every day, and who is really after the reward that comes from this effort through earnings of $7,000 to $15,000 per year, and we have approximately three hundred salesmen who are earning this money. We are after the man who recognizes the fact that in order to accomplish anything worth while he must put up with a certain amount of inconvenience and he must pay this price for a certain length of time.

We are interested in a man with executive ability because should he prove within a short time that he is a real go-getter, we will give him an opportunity to cash-in through an executive position. We are not interested in any has beens who are trying to get by on past performances.

We are the largest organization in our particular line of business and our auditor's statements will prove this to be true. We make no promises that we do not fulfill as we do not believe that any business can successfully operate on broken promises. The man we select will be thoroughly trained for our work and he will be promoted as fast as his ability warrants. He will be given plenty of opportunity to use all the brains he possesses.

Our organization is composed of young men who are all live wires and who get things done. We are interested only in this type of man. We do not wish to interview alibi artists, and unless you have the courage of your own convictions and have the ability to interview chief executives and fight for what you know is right, please save your time and ours.

You must be between the ages of 28 and 40. You must be neat appearing. You must have far above the average sales sense, tact and ability to close, because our business brings you in contact with shrewd business men and men who like talking to only successful men. You must be able to meet these men on their own ground and talk to them as one business man to another.

Our business is closely allied to advertising, but it is an utter impossibility to explain our business in this column. Furthermore, before entering into any explanation we first wish to know whether or not we are interested in you, and should you be able to interest us over the phone, we will be glad to grant you a personal interview, at which time we will go into every detail of our work and prove every statement that we make to you with proof in black and white. If you are the right man for this position you will readily recognize that this is the big opportunity that you have been seeking for years.

We will show you a record of growth that will absolutely astonish you and a record of earnings by our men that will make you fight for this job, and right here we want to say that our business has nothing to do with stocks, bonds, real estate, insurance, club membership, or vacuum cleaners. There is no element of get rich quick, and when you represent this organization you have something in your kit that you can be proud to show to the biggest man in this country.

Our records show that more than 50% of the executives in the United States, whose yearly incomes are $1,000,000 or greater, have signed our contracts for what we have to offer.

We are interested only in the man who is desirous of making his last change; a man who is willing to come in immediately once that he is accepted, stay in Chicago for a week's training, and then go out into the territory. He must be able to finance himself—we don't mean finance himself for two or three days, but long enough for him to get into production. This is important.

Read this ad over again before you act, and if you feel that you can convince us over the phone that a personal interview will be mutually profitable, phone Edgar Rice, Superior 0836, or address C Y 229, Tribune.

A MAN OF EXCEPTIONAL MENTALITY.

A manufacturer, rated AAA1, operating nationally, has an opening for a man of successful selling experience. Prefer one who has met and sold chief executives, although in the final analysis personality will be the determining factor.

We are not so much interested in a salesman as we are in a man with potential executive ability—one who can learn our business and then qualify to direct others. For such a man there is a brilliant future.

This is not stocks, bonds, real estate, insurance, check writers, or books.

NOR IS IT POSTERS.

Do not investigate unless you feel confident that your services are worth $8,000 per year or more.

This opening is not a soft berth where you can work a few hours each day in Chicago, but an opening for one who is willing to pay the price by putting in 8 hours of real effort every day in outside territory. There is no Chicago territory available.

We can use a man immediately in each of the following territories: Illinois, Indiana, Ohio, Michigan, Iowa, Wisconsin, and Minneapolis.

We will grant you a personal interview if you are able to interest us over the telephone. Phone Mr. Whitmore T. Haynes Wednesday for appointment, Randolph 4745, or if you prefer address F T 228, Tribune.

A SPECIAL SALES REPRESENTATIVE.

will be added to our organization immediately to interview chief executives of the firms with whom we do business.

The connection is permanent; the remuneration far above average; exclusive territory; little traveling, and a real opportunity for self development. Twenty-seven years of successful operation and a splendid commercial rating backs up your efforts. Close co-operation and a thorough training will be given the man selected.

If you have had five or more years of Specialty selling experience, where you have earned not less than $5,000 per year, if you are looking for a life long connection with a real firm and are willing to work for success, you are invited to phone Mr. C. J. Raft, Randolph 7560, for appointment, Jan. 2d and 3d only.

A $200 PER MONTH

and commission position is open to a permanent, capable salesman.

We are a large, well rated furniture concern; therefore we are not interested in floaters, failures, or habitual job hunters.

The successful applicant must have had considerable sales experience, preferably direct to consumer on installment items averaging about $50 per sale; furniture sales experience is not necessary.

Please do not reply unless you are seriously seeking a permanent connection. Call immediately. Suite 1380, 37 W. Van Buren.

AAAA Money Makers Wanted.

Don't waste your time or ours unless you want to work to make money. We pay energetic young men handsome commissions, give them leads, train them. Back of you is national and local advertising and a product for every home and office with each single sale giving you a big day's income. You can make three figures a week if you want to work. If you are interested come in at once to Coronoe office, 1110, 206 W. Wacker-dr.

WANTED—MALE HELP.
Salesmen, Solicitors, Etc.

A FEW SALESMEN,

27 to 45 years, to call on architects and builders.

Excellent opportunity in a growing business for capable salesmen. The men selected will be given protected territories and paid a drawing account against a commission. Experience in this line is unnecessary, as a thorough training will be given and financial arrangements made during period of this training.

SEE MR. AEPINUS, 151 N. MICHIGAN-AV., 9:30 TO 12—1 TO 4.

A MAN WITH CAR.

Man needed to fill an important sales position. Married man and over 23 preferred. Rm. 1488, 218 N. Wabash-av. Mr. Olsen.

Additional Line Salesmen.

An established New York linen importer wants salesmen now carrying piece goods or other nonconflicting lines to take linens for additional commission in territories covering Michigan, Wisconsin, Iowa, Missouri, Minnesota, and Kansas; state line selling now, territory, age, experience. Applications treated confidential. Address G 259, Tribune.

ADV. SALESMAN—BY CLASS JOURNAL, with a great Chicago field; give yearly volume and drawing acct. required. Address G 570, Tribune.

ALL FORMER CLUB ALUMINUM SALESMEN

Club Aluminum Co. has developed a new dept. selling electrical health products and will give details to those interested. Present sales force in this dept. averaging high earnings. Phone for appointment Central 6033, Mr. Olsen.

AMBITIOUS MAN

wanted for telephone salework evenings 6:15 to 8:15 p. m., 5 nights a week. Salary and comm. Must be over 25 years of age. Experience will help but is not absolutely necessary, as we give special training. Apply in person Wednesday between 7 and 7:30 p. m. to

MR. ALBERT WILLIAMS, 6TH FLOOR, 69 W. WASHINGTON-ST.

AN OPPORTUNITY FOR SERVICE SALESMEN.

Something different—something that will enable a good salesman to earn not less than $10,000 a year, and twice that if he will really work—something that makes prospects say, "Now you've got it—just what I've been looking for"—something that really sells with less resistance than anything ever before offered by Service salesmen. If you can show a first class selling record this is an opportunity for you in every sense of the word. If you can show a real selling record, and earnings of not less than $5,000 per year, phone Randolph 7500 Wednesday and Thursday only, and ask for MR. W. I. HOWARD.

AN OPPORTUNITY.

Have you noticed the crime that has been committed upon the retail merchants of Chicago during the last few weeks?

Now, if you had the opportunity of giving these retail merchants protection to their business against their dishonest employes, inside holdup, outside holdup, protection to their safe at night, and against the public passing bad checks and counterfeit money upon them, at 8 or 14 cents per day, would you appreciate it? The National Surety Company is offering such an opportunity to you.

Call Room 1500 Bankers Bldg., 105 W. Adams-st., regarding same. See MR. McNAMARA.

ANNOUNCEMENT EXTRAORDINARY. READ THIS. IMPORTANT.

Metropolitan Realty Co. Adopts new bonus system for 1929. Offers participation in company by bonus of stock.

The Metropolitan Realty Co. will pay a bonus to all employes and salespeople equivelant to 10% of their earnings for the year. Same to be paid in stock of the company. This bonus system has been adopted to cover a period of 10 years. An advisory board of 21 men and women will guide the destiny of the company. Future plans involve the creating of a building department and the organization of a bond and mortgage department.

Our Business Is Growing.

We have put on the market 15 high class developments and are ready to put on 5 more during 1929. Therefore

We Need More Men.

Only producers, go-getters and he-men wanted. A real opportunity for rapid advancement with a proposition that pays you better than any other in the city. Bear in mind—that

We Sell Our Property

10% down.

At prices that are below competitors, and have various other real estate propositions to offer that make it possible for you to make a sale a day.

Investigate Our Proposition.

Get all details. Come meet us face to face. Don't pass us by. Call Wednesday, 10 a. m. 8 p. m.

William Eichenbaum. Metropolitan Realty Co., 7th Floor, 134 North La Salle-st.

APPLY NOW

for a position on sales force being organized to market product which has created wide interest and acceptance. R. 709, 185 N. Wabash.

ASSISTANT SALES MANAGER.

A manufacturer of new kindergarten and primary equipment, which is sold direct to city and rural teachers, desires to interview an unmarried young man who has had teaching experience and who is educationally qualified to interview educators of standing, make group talks to students, assist sales manager in supervising sales organization and training new representatives. Accepted applicant must have a car and be willing to do extensive traveling for first few months. This position is permanent, with a guaranteed income to start and bonus on increased production. Excellent co-operation and should net right man over $4,000 the first year. Write fully concerning self for immediate interview. Address P P 441, Tribune.

AT ONCE.

Salesman with car; steady work. Apply Wednesday, 10 a. m. to 8 p. m.
EMPLOYMENT MANAGER, SUITE 700, 134 N. LA SALLE-ST.

ATTENTION.

Space salesmen for Exposition. Can make good money. Apply Wednesday 9 to 12 A. M., Room 1032, 111 W. Washington.

AUTOMOBILE SALESMEN.

Indications that 1929 will be a big automobile year opens an opportunity for several high grade salesmen who are determined to increase their 1929 income. If you are one of the go-getters our plan of compensation will be of interest to you. Call Wednesday, January 2nd.

WALTER J. FELTEN, INC., DE SOTO MOTOR CARS, 2430 MICHIGAN-AV.

AUTOMOBILE SALESMEN—TO SELL Buicks. We are in need of 2 experienced automobile salesmen. Mr. Wells, Manager. CHARLES LANGE & BROS. CO., 3850 W. North-av.

BALL PLAYERS—CALL UNTIL 9 P. M. Factory, 840 N. California-av.

CANVASSERS.

House to house canvassers to enter a new field where their experience will enable them to make real money; successful applicants will be promoted rapidly. R. 709, 185 N. Wabash.

CAP SALESMAN—ONE WITH EXP. SALary and comm. Address G 390, Tribune.

CEMETERY SALES MGRS.

Reliable cemetery salesmen wanted for sales managers. Will open offices in South Chicago, Cicero, and Blue Island. We have sold thousands of lots. No loafing. Under our system it is easy to sell new people from plat. State qualifications in confidence. Our men all know of this ad. Straight commission proposition, but big money. Address E L 95, Tribune.

COAL SALESMEN—HIGHEST COMMISSION. Prices right. Demand good. City delivery. Address B G 269, Tribune.

WANTED—MALE HELP.
Salesmen, Solicitors, Etc.

CHEVROLET SALESMEN.

The Opportunity of a Lifetime

We have an opening for 2 or 3 experienced salesmen to sell the Outstanding Chevrolet. The best Location in Chicago. Full co-operation to those who qualify. See Mr. Norgan, Sales Mgr. Clark Maple Chevrolet Sales, 1038 N. Clark-st. Mohawk 1470.

CLOTHING SALESMEN.

Men's and Ladies' Clothing. Something different. Our men are now making $15 and more a day. Can be worked either part time or full time. It will pay you to investigate. Apply after 3 p. m. 816 W. Roosevelt-rd. Ask for MR. GOULD.

DIRECT SALESMEN.

The kind of a job you will still want to be at a year from now. Apply 9 to 12 Wednesday, Room 406, 339 S. Wabash-av.

DISTRIBUTOR—FOR MISCO HAND SOAP; sells to garages, stores, mills, etc. Contains no sand. Territory open to man financially able to carry supply and deliver. Write Miller Soap Co., Reading, Pa.

EDUCATED

salesman for work leading to executive position with nationally advertised literary organization. Immediate large earnings, percentage basis. Apply tomorrow. J. S. PERRY, 58 E. Washington-st.

FIRE INSURANCE SALESMEN AND SOLICITORS—Give full details in first letter. Address G 398, Tribune.

IOWA, WISC., INDIANA

Now open for experienced men with trade acquaintance to sell advertised line of

BATHING SUITS, SWEATERS.

Those living in territory and having car preferred; state full details in first letter. Address D K 345, Tribune.

ITALIAN SPEAKING MAN.

One who has handled or been in charge of men and who is acquainted in Chicago. This position is selling

HOMES

for a builder on small monthly payments, and pays a handsome return on each deal. Reply in your own language, if you desire. Address P L 232, Tribune.

LEARN REAL ESTATE BUSINESS NOW.

SALARY, COMMISSION, BONUS.

If you know Chicago and want success, and you are willing to work, come in today.

START THE NEW YEAR

in a permanent position and end it financially successful with us.

WE WILL TRAIN YOU.

Experience will help but is not absolutely essential, as we will train a few beginners. Must be over 25 years of age, with good character references.

Nothing to buy, no equipment necessary. We furnish everything needed to succeed in this business, including LEADS and full co-operation of veteran sales managers to help you close deals. BIG SPECIAL SALE NOW ON. We need additional salesmen to take care of increasing business. Salary and liberal commissions to those who qualify. This is an opportunity to make money and start now as a permanent member of the largest sales organization of its kind in the city. All interviews confidential. Apply in person only Wednesday.

FRED'K H. BARTLETT REALTY CO. (NOT INC.) 69 W. WASHINGTON-ST. 6TH FLOOR.

LIVE WIRE TELEPHONE SALESMEN

for radio advertising; good commission. Apply Room 1218, 155 N. Clark, a. m. only.

MAN OR WOMAN—LYCEUM ENTERTAINMENT selling experience an asset. Must leave city. Have car. Selling to churches. Protestant. Permanent. Salary and comm. Call in person Wednesday after 10 a. m. Dr. Berry, 2633 Stewart-av., Evanston.

MAN

familiar buying and selling pipes, flues, also experienced with scrap iron. Address C M 551, Tribune.

MAN—TO ORGANIZE HOUSE TO HOUSE crews to sell plate glass furniture tops. Commission. Address B G 268, Tribune.

MEN—IN ILLINOIS CITIES FOR EVENING calls on home study electrical prospects. Address D Y 147, Tribune.

MEN—BY MANUFACTURER, 2 NEAT APpearing men at once; salary $30 and bonus. Ansart Shirt Co., 53 W. Jackson.

NOW IS THE TIME.

If you are figuring on a change, to get set for the biggest year the real estate business has ever had.

SALES MANAGERS.

If you can show a record of hard work and real production a permanent position is here for you selling the closest in and best Chicago property.

AND LISTEN TO THIS:

We have men in our organization who have been with us for years, and we have just closed the best year in our history. We are not interested in floaters or any one who doesn't expect to make a connection where he will give his full time and effort in return for the utmost in co-operation in every way.

REMEMBER,

it only takes a few minutes to investigate our proposition, and it may be the means of putting you into a position of financial independence.

See Mr. Goodson personally.

GOODSON & WILSON, INC., 55 W. Wacker-dr.

OPPORTUNITIES FOR AMBITIOUS SALESPEOPLE.

We are just opening an attractive development of one-quarter acre estate at electric station in vicinity of Glencoe. Priced as low as $980 per parcel. We furnish leads, autos, closers, and co-operation to the fullest extent. Highest rate of commission and bonuses in our line. If you desire a profitable 1929 connection call at Room 517 Conway Bldg.

PORTRAIT AND MAGAZINE

Don't work so hard, but make more money. Year round game. Apply 9 to 12 Wednesday.

RM. 406, 339 S. WABASH.

POSITION—FUTURE.

The manufacturers of the Famous Battle Creek Health Building Equipment, already used in leading clubs, gymnasiums, sanitariums throughout the country and in thousands of prominent Chicago homes, are building a national sales organization, and need several high class salesmen. This is a permanent and dignified position that will appeal to the highest type of salesman. Apply 9 to 12 A. M. only Wednesday.

BATTLE CREEK SANITARIUM EQUIP. CO., Rm. 201, 185 N. Wabash-av. Chicago, Ill.

REAL ESTATE SALESMEN.

If you are not making the money that you would like to make, come to our North Shore Office and let us talk with you.

Our new SALESMEN'S CO-OPERATIVE SYSTEM is actually making money for the salesmen as well as for us.

We realize that the majority of the real estate salesmen heretofore have not been making the money they wished. It seems as though we have solved the problem. Our salesmen last month had the biggest month of the year. Talk with our salesmen as well as with us and you will be thoroughly convinced that it pays you in dollars and cents to be connected with an old, established company of high standing, with a waiting clientele, with property located on the very best Rapid Transit and with a Company that has a SALESMEN'S CO-OPERATIVE SYSTEM perfected.

At this time we have room for two high grade experienced men and three inexperienced men and we can put these men "in the money."

George F. Nixon & Company, R. C. Harrell, Director of Sales, 4406 Broadway.

REAL ESTATE.

A wealthy client authorizes us to secure the services of a man competent to interview live real estate prospects. This client owns outright an extensive property which he has fully developed. Sidewalks, streets, lights, sewer and water are in. Beautiful homes have been built. Gardens have been laid out. This property is close to a prominent R. R. station, 17 miles north of loop; 50 trains daily. We can offer an unusual money making proposition for the right man who means business. N. J. BUDINGER & CO., 160 N. La Salle. Room 611. [See Mr. Boerste.]

RESULT SALESMEN — 5 EXPERIENCED men to handle qualified leads on nearby water front property. Call Suite 812, 8 S. Dearborn.

SALESMEN — TO SELL STOKERS; STRA. comission. Address D J 214, Tribune.

SALESMEN—2 COMMERCIAL REFRIGERAtion. 3701 Cortland-st., Chicago.

SALESMEN—WHO CALL ON BAKERS; any territory; sideline. 2725 Lincoln-av.

WANTED—MALE HELP.
Salesmen, Solicitors, Etc.

SALESMEN.

The A. W. Shaw division of McGraw-Hill Company, the largest publishers of business literature in the world, is marketing today a new service that is sold to retail merchants and industrial executives. This service represents the result of years of research work in the retail and industrial fields.

In this connection we require the services of 5 high grade specialty salesmen who have had actual experience calling on merchants and executives; proposition sells for $10.80; pays a commission of $5.50, and is sold on one call. Men preferred who can do some traveling, not over 40.

We want men with actual sales experience, preferably those who have sold intangibles. To those who qualify we will pay a conditional salary and liberal commissions, with wonderful opportunity for quick advancement. For interview see A. C. CROFT, 660 Cass-st.

SALESMAN WANTED

by a large lace manufacturer for Ohio, Michigan, Indiana, and Kentucky. One who is experienced and well acquainted with the trade. State experience, references, and age. Address D L 13, Tribune.

SALES MANAGER WANTED.

Must have own crew; prefer former sales-manager of local subdivision; red hot deal, selling California land from map; direct newspaper leads; action every day. For interview call between 9 and 12 Thursday, the 3d, only, MR. CONNOR, Room 1218, 360 N. Michigan.

SALESMEN—A WELL ESTABLISHED BOND house offers an exceptional opportunity to two young men, one in Evanston and one on the south side, to learn the investment business; applicants must be well acquainted in these districts; character and ambition will make up for lack of experience; we will train the right men and give them every opportunity to succeed. Address C D 148, Tribune.

SALESMEN WANTED.

15 to 20 neat men and women who will really work to cover Cook County earning good money selling a tool every mechanic has been looking for; it sells itself; you are paid each day. Idlers please stay away. Apply Wednesday and Thursday, 1 to 3 p. m., Rm. 808 Hotel Wacker. Don't telephone.

SALESMAN—ESTABLISHD. MANUFACTURer, located in the east, requires the services of a man to sell ladies' full fashioned silk hosiery, infants' and children's cotton and wool hosiery to the jobbing trade; territory Middle West. In replying state age and experience. Communications confidential. Address D L 10, Tribune.

SALES ENGINEER.

Excellent sales position open to resident of Chicago representing manufacturer of heavy duty scales and contractors' equipment locally. Drawing account and commission. Prefer married man, mechanically inclined. Address F H 528, Tribune.

SALESMAN

Wanted at once, Polish, Slavish, and Bohemian men to demonstrate Philco radios. Apply to Mr. Julian, or Mr. Horton, 4834 South Ashland-ave., Commonwealth Edison Company.

SALESMAN,

in our floor covering contract dept. Experience in selling carpets and linoleum essential. Reply by mail only. Write to L. S. T., c. o. O. W. Richardson & Co., Chicago.

SALESMAN—INDIANA.

Opportunity for man well exp. in calling on dry goods trade. Well estab. mfgr. of rayon underwear with large trade in Indiana. Strictly comm. basis. LENORE, INC., 4238 Lincoln-av., Chicago.

SALESMEN — EXPERIENCED, DRUG OR physician supply; to contact hospitals, sanitariums and doctors for a California industry; position will be permanent; your past sales record is essential requirement; salary to start; all information confidential. Address C D 192, Tribune.

SALESMEN—EXPERIENCED IN SELLING knit goods or acquainted with dry goods trade in Illinois exclusive of Chicago, to sell Sweater, Infants' Wear and Novelty Knit Goods. Straight commissions. Men with car preferred; state experience and give references. Star Knitting Co., La Crosse, Wis.

SALESMAN—YNG., GENTILE, GOOD PERsonality; preferably experienced selling Home Talent shows or theatricals. Must travel. Excellent Opportunity. State experience, age and general information. Address C L 565, Tribune.

SALESMEN.

We have a few vacant sales districts for city or country.
GLOBE SLICING MACHINE CO., 56 E. Chicago-av., Chicago.

SALESMEN

to solicit signatures for paving alleys; good pay. Mostly evening work.
METROPOLITAN PAVING CO., 170 W. Randolph.

SALESMEN—MANUF. OF READY SELLING elect. items; price below comp.; selling to hdwe., elec. and drug trade; whlse., retail. Has openings in val. terr. for resp. producers. Write P. O. Box 202, Hinckley, Ill.

SALESMEN—TO SELL HIGH GRADE UPholstered furniture line on commission basis in Missouri and southern territory. Also man for Michigan and eastern territory. Address D A 485, Tribune.

SALESMEN—EXPERIENCED PIPES, SMOKers' articles and novelties; must have a closed car; calling on retail trade; wonderful opening for the right man. Address F L 350, Tribune.

SALESMEN — WITH FOLLOWING, JOBbers, dept. stores, premium trade, Chicago and partywest; popular price Fountain Pens, Pencils, Combinations; advance against commiss. Apply today. H. Cohn, Sherman hotel.

SALESMAN — NEW YORK LIFE INS. DEsires to communicate with a clean cut man, 25 to 45 yrs. old, ambitious to improve his future; commission basis. J. S. Frederickson, 176 W. Adams-st., Room 1500.

SALESMEN — SEVERAL TERRITORIES open for salesmen with established trade to carry an exclusive line of men's belts, buckles and suspenders. Can be carried as side line. Address F H 527, Tribune.

SALESMEN—TO SELL SOAPS AND DISinfectants to hospitals, banks, factories, and institutions; a real oppor. for right man; salary. Address Y M 259, Tribune.

SALESMAN.

Mechanical refrigeration. Write full particulars. Address D P 308, Tribune.

SALESMAN—EXPERIENCED, PERMANENT, able to outline landscape plans by an established nursery. Address D H 5, Tribune.

SALESMEN—TELEPHONE, 2; EVENINGS only; 50 cents an hour plus comm. MR. MILTON, 850 E. 58th-st.

SALESMAN — TO RETAIL MERCHANTS. Give age, exp., phone and address. Address D J 211, Tribune.

SALESMEN—LIGHTING FIXTURES, WHO can produce results; give references and qualifications. Address F M 319, Tribune.

SALESMAN — QUICK SELLER, MONEYmaker; Italians pref. 549 W. Randolph, Rm. 519, from 8-10 A. M.

SALESMEN — EXCELLENT CONNECTION open to foreign speaking men; best N. W. properties. 36 S. State-st., Room 1016.

SALESMEN—TO SELL OFFICE SUPPLIES on full or part time. Eclipse Rubber Co., 3700 Wallace-st.

SEVERAL SALESMEN NOW

calling on manufacturing plants, printers, institutions in Chicago and other cities. Good additional income. No extra time invested. No samples. Credit on all repeat business. State class of trade now calling on, and territory. Address T Y 210, Tribune.

SOLICITORS — TO CANVASS HOUSE TO house on North Side; salary $2.50 a day and commission. Apply Room 209, 800 N. Clark-st.

SPECIALTY SALESMEN. 30 TO 55 YEARS OF AGE.

We will show you something about our business that is unknown to 99 out of 100 people, that will enable you to make all kinds of money with our co-operation if you can finance yourself for a week or two.

This is an old line of business, but we have scientific information of the trend or cycle of this business that is a knockout on this particular propostiion that will enable you to put it across and deliver.

No samples to carry. Neat, progressive, snappy men. American and foreign speaking. For interview call Wednesday. Ask for Mr. Patterson,

RM. 201, 168 N. MICHIGAN.

WANTED—MALE HELP.
Salesmen, Solicitors, Etc.

SOLICITOR—TO SOLICIT REAL ESTATE loans for North Side bank on commission basis. State age, experience and references. Address D D 282, Tribune.

SPECIALTY SALESMEN.

Men of responsibility and character. Manufactured staple products established. The writer of this ad has earned $12,000-$15,000 a year selling this product. Men between 35 and 50 preferred. City work and travel. Apply by letter. Address president, Y M 261, Tribune.

SPECIALTY SALESMAN.

Quick and easy seller. Make $150 wk. and up. Great opp. to hustlers. See manager, 8-10 a. m., 549 W. Randolph, Rm. 517.

TRAVELING SALESMEN—GET OFF ROAD; not real estate or insurance. Opportunity. Gentiles. Room 803, 37 S. Wabash-av.

Unusual Sales Opportunity.

THE WORLD'S LARGEST HOME BUILDER HAS A FEW OPENINGS FOR HIGH CALIBER SALESMEN.

MUST HAVE AUTOMOBILE AND THE ABILITY TO FINANCE SELF FOR A REASONABLE TIME.

No Vacant Lots for Sale.

IF YOU ARE NOT AMBITIOUS OR UNWILLING TO WORK DO NOT APPLY; GIVE FULL PARTICULARS IN YOUR LETTER. ADDRESS F L 349, TRIBUNE.

WANTED TWO SALES MANAGERS

or two salesmen who believe they are of Sales Manager caliber for Executive sales positions with a Construction Company specializing in small homes close to "L" transportation.

These positions have exceptional merit and provide earning possibilities of real interest.

Reply in brief letter, giving facts about yourself, and an appointment will be arranged with our Vice-President. Address P L 233, Tribune.

WASH DRESS SALESMEN—FOR CHICAGO and surrounding counties. Commission basis. Must have good following with department stores. Betty Brown Co., Peoria, Illinois.

YOUNG MAN

to learn Real Estate business, specializing in selling of small homes on easy payments. We teach you Principles and Practice of Contracts and Conveyance. You can earn money while you are learning. Must come well recommended as to honesty and industry. Inquire

SUITE 337, 111 W. WASHINGTON-ST. MR. McMILLAN.

3 MFR. REPRESENTATIVES.

Call on dept. stores and retail firms thru. Illinois; must furnish A1 references and be over 25 yrs.; large remuneration to men qualifying. Bring ref. and call in person Mon. and Tues. eves. 7-8:30 p. m. MR. WEST, 2119 Sedgwick-st., Apt. C 2.

Agents.

IMPORTER OF FINEST TYPE ENGLISH baby carriages wants high caliber distributor for middle western territory; product and price very attractive; state full particulars first letter. Ronex Company, Inc., 347 5th-av., New York.

Miscellaneous.

AT ONCE.

Permanent Extra Work. Straight Salary.

1 to 2 hours each day. No selling. Experience not necessary. Must live in Chicago at least 1 year and be over 25 years of age. Prefer those presently employed. Apply Wednesday, 10 a. m. to 8 p. m.
EMPLOYMENT MANAGER, SUITE 700, 134 N. LA SALLE.

AMBITIOUS MEN.

You are not satisfied with your present income. I can help you increase your earnings in your spare time without interfering with your present job. References required. Call any time Wednesday up to 9 P. M. Ask for Mr. Brown, 2d Floor, 105 W. Monroe-st.

AT ONCE. 50 MEN.

Apply 844 W. 63d-st. Ask for Mr. Forsythe between 9 and 12 a. m. only.

ITALIAN SPEAKING MEN.

I will employ 3 assistants Wednesday to take care of new 1929 business. These are salaried positions and carry commission. Industry and enthusiasm more important than experience.

APPLY D. T. GIOVANELLI, 3d floor, 100 N. La Salle-st.

Start the New Year Right.

Man wanted to fill vacancy in our firm Jan. 1. Somewhere in Chicago there is a man we wish to employ. Must possess a pleasing personality, be well dressed, over 30 yrs. of age, own auto. To such a man this position is worth $150 per wk. Mr. Collins, Rm. 503, 32 W. Washington.

MAN WITH CAR.

A national organization wants young man to fill vacancy. Married man over 24 preferred. Must be neat and furnish references. Call Mr. Jones, Longbeach 8926, Wednesday before 12:30, for appointment.

A MAN WITH CAR

to fill a well paying, permanent position; married man preferred; must be neat appearing and furnish A1 references. Apply Wednesday 9 to 12, 1238 Fullerton-av.

AT ONCE.

10 men for special steady work. Apply Wednesday, 10 a. m. to 8 p. m.
EMPLOYMENT MANAGER, SUITE 700, 134 N. LA SALLE.

LAUNDRY SALESMEN.

Experienced married man preferred; good route, opportunity; West Side. Apply 7 a. m., Jan. 2, Linden Laundry Co., 409 N. Laramie-av.

FORCIBLE SPEAKER,

25 to 35, with good education, to represent us in lectures to selected groups. Call 2-4:30 Wed., Mr. Guy, N. W. corner 58th-Drexel.

YOUNG MEN

Willing to learn radio. Send applications, giving full details, care Advance Radio Service System Laboratory, 1421 Solon-st.

MIDDLE AGED MAN,

honest and reliable, one who is not too old for active position. Apply Mr. Clark, 1104 Consumers Bldg., 220 S. State-st.

MEN.

We have enough special evening work for about 3 good conversationalists. Mr. John, N. W. cor. 58th and Drexel.

YOUNG MEN—21 AND OVER, WHO ARE bright and good talkers, can get a job that will be still better a year from now. Apply between 9 and 12 Wednesday, Room 406, 339 S. Wabash-av.

COUPLE—WIFE TO COOK AND CARE FOR small house in suburb, husband to watch over aged couple; easy work, but should understand old people; must be of best character and Protestant. Address G 69, Tribune.

MEN—EARNING LESS THAN $35 CAN DO better with the Fuller Brush Co. Apply after 2 Wednesday, Room 806, 326 W. Madison.

COLORED MEN.

Salary $18 and commission, doing sales work; no exp. nec. 5249 Cottage Grove-av.

MEN—WHITE, FOR PART TIME WORK. Call in person only, 9 a. m. to 8 p. m. GEO. ELMORE, Room 328, 29 S. La Salle-st.

MEN—2, YOUNG, 18-22, TO WORK IN Chicago circulation office of N. Y. pub. house; sal. $18. 431 S. Dearborn, R. 1017.

MEN—COLORED, FOR FLAT WORK LAUNdry, day and night work. Apply before 8 a. m. MORGAN LAUNDRY, 2330 Prairie-av.

MAN—YNG., MECHANICALLY INCLINED; good oppor. to learn business; state age, phone number. Address D E 419, Tribune.

WATCHMAN-JANITOR—NIGHT. MUST BE steady and reliable. Refs. S. W. Side. Address B K 497, Tribune.

PORTER—MUST BE COLORED. APPLY 9 a. m., 3160 W. Douglas-blvd.

Employment Agencies.

GUARANTEED JOBS.

INSPECTOR, LARGE MOTOR PLANT.	
TOOL DESIGNER	GRINDERS
LATHE HANDS	BLACKSMITH
SHAPER HAND	WELDERS

POPIK'S EMPL. SERVICE, 192 N. CLARK-ST. RM. 419.

R. E. BOND SALESMAN	$50 AND COMM.
Bank Clerk	$20
3 Office Clerks	$17
2 File Clerks	$17
4 Office Boys	$15-$17

NORTH CENTER EMPLOYMENT BUREAU, 1951 Irving Park-blvd., Room 205.

AMER. ASSN. ENGINEERS.

OFFICE CLOSED TODAY. WE WISH YOU A HAPPY NEW YEAR. 63 E. ADAMS-ST. HARR. 0274.

MANY FIRST CLASS GARAGE JOBS OPEN Wenesday morning. CLOSED ALL DAY TODAY. CHICAGO GARAGE OWNERS' EXCHANGE, 309 S. La Salle-st. Room 101.

HAPPY NEW YEAR. American Railway Bureau.

WISHING YOU A HAPPY NEW YEAR. BANK PLACEMENT BUREAU, 105 W. Adams-st.

SALESMAN—WITH CAR $175
"THE OCCUPATIONAL," 20 W. Jackson-blvd. Room 1409.

CHICAGO RAILWAY AGENCY. Call tomorrow for R. R. off. positions. 220 Grand Central sta., Harrison and Wells.

MACHINIST 85C	FORD MECHANIC 70C
Hand screw 75c	Cook, lunch $35

BUSCH AGENCY, 184 W. Washington.

HAPPY NEW YEAR. THE ENGINEERING AGENCY, INC., 53 W. JACKSON-BLVD. SUITE 1662.

A PROSPEROUS HAPPY NEW YEAR TO you. See our big ad Wednesday. Business Men's, 708 Republic Bldg.

SEE US FOR YOUR NEW YEAR'S JOB. EMPLOYMENT EXCHANGE, SUITE 908, 220 S. State-st.

SALESMEN—EXPERIENCED MEN. CALL before SALESMEN'S SERVICE ASSOCIATION, Room 208, 309 S. La Salle-st.

MACHIN. SHOP POSITIONS—TUTHILL EMPL., 40 N. Wells, 5th fl., R. 23.

HSEMAN, $80, R.; KIT. MAN, $50, R., B.; cpl., inst. $130, r., b. Jensen, 192 N. Clark.

TRADE SCHOOLS.

AVIATION ELECTRICITY AUTOS

Also Electric or Acetylene Welding. Many splendid opportunities open to experts. Learn days or evenings in big shops on large equipment. Plenty of good jobs. If not working come in right away. We have a special plan for you. Only few months special offer. Call, write, or phone Mr. Brown.

GREER COLLEGE, 2020 S. WABASH. CALUMET 4600.

MEN TO LEARN

the Fastest Growing Trade in America, and a Union Card When Finished Training.

Acetylene and Electric Welding. We teach you from the ground up. Learn under Master Welders aeroplane and pipe welding, refrigeration and auto welding, general machine and sheet metal welding. Apply at ILLINOIS WELDING WORKS, 512-14 N. LA SALLE-ST., CHICAGO.

MEN—LEARN BARBERING AND ENJOY A PROSPEROUS NEW YEAR.

Here's a chance to make your wish come true—an opportunity to raise your present salary. There is a constant demand for Moler graduates. Come in—visit our school. Write or phone for catalog. MOLER COLLEGE, 512 N. State-st. Sup. 5456.

LEARN DRAFTING NOW!

Clean, highly paid work; prepare in few months for salaried jobs. No experience required. Your spare time enough. Day or eve. Call, phone or write for 80 p. Blue Book free.

CHICAGO TECH. COLLEGE, Dept. 460, 118 E. 26th-st. [nr. Mich.-av.]

LEARN ELECTRICITY

Learn by doing in a few weeks. Start any time. Day or evening. Call and visit our school or write or phone for free book.

Coyne Electrical School, 512 S. Paulina-st. Phone West 3121.

?—SALESMANSHIP—?

Inexp. or exp.; city or traveling. Many positions open. Write, call, or Phone Harr. 5668 for particulars. NATL. SALESMEN'S TRAINING ASSN., 53 W. Jackson-blvd.

PRACTICAL AVIATION. ALL BRANCHES taught. Day or evening. Start any time. Men of all ages. No previous experience necessary. Call or write. AVIATION SERVICE AND TRANSPORT INC., 203 N. Wabash, or 41st and Michigan.

LEARN AUTO MECHANIC TRADE BY practical shop work; if not working we will help you to get a job while learning; come in or write. FEDERAL AUTO SCHL., 2040 Washington-blvd. Days or evenings.

LEARN WATCHMAKING.

Day or night, by our modern shop plan; special terms; catalog free. Chicago School of Watchmaking, 549 W. Randolph-st.

LEARN TO BE A BARBER.

Day, night classes; big future. International Barbers' College, 672 W. Madison-st.

LEARN AUTO WASHING, GREASING, Simonizing; earn good wages after few weeks' training; day or eve. Chicago Auto Service Bureau, 309 S. La Salle-st., Rm. 101.

LEARN AUTO TRADE WHILE WORKING; pract. ignition, battery, mechanical work. Simplex, 2016 Van Buren. Day or evening.

LEARN RADIO — SHIP, SHORE, BROADcast, television, movietone, engineering. Chicago Radio Inst., 1338 S. Michigan.

LEARN WATCHMKG., A TRADE WORTH while. Our rates make it easy. Day or eve. Olson Schl. of Wchmkg., 800 N. Clark, R. 508.

LEARN MECHANICAL DENTISTRY—DAY or night; earn big money. McCarrie School, 1338 S. Michigan-av. Calumet 3422.

LEARN WATCHMAKING—DAY OR NIGHT school; get free book No. 1. National School of Watchmaking, 1340 S. Michigan.

CLOTHING, FURS, ETC.

PRICES SLASHED ON FURS.

Unfavorable weather conditions have forced us to sacrifice the balance of our fur coat stock. Every coat an unusual bargain. You can still have your coat remodeled the way you want it for $60. Cleaned, glazed, relined, $20. One week's service.

BLUMENFIELD'S FUR SHOP, 204 State-Lake Bldg., 190 N. State. Dear. 1253.

FUR COATS OF QUALITY AT BARGAIN prices. Furs delivered on small payment down, bal. 6 to 8 monthly payments. Coats $50 and up. Coats remodeled $20 and up; relined, incl. lining $15. STUHLMAN'S Fur Factory, 9th floor Capitol Bldg., 159 No. State-st. Please bring this ad with you.

FURS—SAMPLE FUR COATS, USED BY salesmen on the road; slightly shopworn; to be sold quickly at half price; in the assortment are many fine furs; all sizes; beaut. 1929 styles can be purchased on budget plan; shown on request only. Mrs. James, at Miller & Co., 616 S. Michigan-av.

HUDSON SEAL LIKE NEW, $100; GRAY caracul, fox tr., $50; pony, $50; marmink or seal, $35; old furs in exchange. Op. 9-9. Peters Fur Shop, 5115 Michigan. Drexel 1756.

MANUFACTURER WILL SELL AT WHOLEsale 100 children's dresses, few or as many as desired. Audrey, Rm. 1612, 159 N. State-st.

SALE ON NEW SEAL COATS, $40 UP; ALL sizes, trims, brdtail, muskrat, raccoon, car. Op. 9-9. Reynolds, 600 E. 51st-st. Ken. 2049.

GUARANTEED FUR COATS, $40 UP; BUY direct from manufacturer; half price. J. Haropulos, 159 N. State-st. Room 1500.

WANTED TO BUY—PERSIAN LAMB OR beaver coat. 38-40. Address B D 287, Tribune.

SEAL, FITCH TR.; SEAL, ERMINE TR.; Krimmer; seal, sq. tr., $40, model; 909 E. 47th-st.

4 EVENING DRESSES, 2 LAVENDERS, 2 yellows; reas. 4827 Dorchester. Ken. 1731.

BEAUT. BLACK CARACUL COAT; LGE. mink c. and c. Barg., $100. Kedzie 6561.

9 UNCALLED FOR FUR COATS FOR BALance due. Exchange Shop, 3960 Drexel-blvd.

DOGS, BIRDS, POULTRY, ETC.

Dogs.

CAPITOL PET SHOP, INC. 327 W. MADISON-ST.

NEAR MARKET-ST. DEARBORN 4650.
CHICAGO'S LARGEST DOG SHOW.
OPEN ALL DAY NEW YEAR'S DAY.

Ped. Chow-Chows.	Ped. Pekingese $25
Ped. Wire Haired.	Ped. Cockers, beauties.
Ped. Police $6	Fox, Bull Terr. $3
White Spitz $7	Collies $3
Shepherds $4	White Eng. Bull Terr.

Grown English Bulls, Police, Scotties, Chows, Wires, Chihuahua, hunting dogs, cheap. Watch dogs, $5. Canaries, kittens.
OPEN DAILY AND SUNDAY TILL 10 P. M.

PED. BOS., PEKES, CHOWS, POLICE, RUSS. wolf hound, griffins, imported; beau. $25 to gd. home. 4345 N. Western., nr. Montrose.

WANTED TO BUY—ALL BREEDS OF DOGS, puppies, kittens and birds; for cash. 6419 Cottage Grove. Midway 7030.

CHOWS—CALL LACKAWANNA 6044 FOR a good puppy or grown dog. Brilliantine strain. From $35 up.

POLICE PUPS, PED., HEALTHY, REAS. Pom, Pekes., ped. 6317 Gunnison. Pal. 6385.

PED. GER. POLICE DOG, BEAU., 8 MO. good watch dog. 1738 Arthur-av.

4 NICE BOSTON PUPPIES, PEDIGREED; reas.; private party. Prospect 1967.

HOUSEHOLD GOODS WANTED.

ATLANTIC 2290.

Philpott's buyers mean money to you. See us first, get more. We are as near as your phone. THOS. W. PHILPOTT & SON.

HIGHEST CASH PRICE

paid for household goods; South Side only. Marquette Furn. Co., Wentworth 5818.

ENTIRE CONTENTS OF HIGH GRADE homes [city or suburbs] sold at private sale. Reserve time now, before rush season. Phone Miss Clear, Rogers Park 7453.

HIGHEST CASH PRICES FOR USED FURniture, rugs, stoves, and victrolas. We call anywhere. Homan Furn. House. Kedzie 1309.

OUR BUYERS PAY MORE FOR USED furn. See us for quick service. We call anywhere. King's Furn. House. Seeley 4155.

FURNITURE AND HOUSEHOLD GOODS. Lake View 2260.

WANTED—FURNITURE AND HOUSEHOLD goods; all kinds. Boulevard 8144.

RADIOS AND SUPPLIES.

WE ARE CLOSING OUT SEVERAL HIGH grade, fully guaranteed all electric 8 tube console radios, completely installed in the home for $89.50 cash. Money refunded if not satisfactory.
A. B. C. STORAGE CO., 2525 W. Madison-st. Open evenings.

RADIOLAS 28, 18, 60; ALSO AK 40 AND Vic. Rad. Autom. combi., latest and Vic. 825 Electrola; other bargs., $25 up. Call or write. R. 337 Monadnock Bldg.

RADIOLAS, 18 AND 60; ATWATER KENT, Crosley; will trade. Phone Juniper 8967.

RADIO SICK? CALL RADIO EXPERT, WE call anywhere. Rates reas. Webster 7239.

PHILCO SERVICE IN YOUR HOME, $1 REgardless of time required. Sunnyside 1751.

RADIO SERVICE, $1; PHILCO SERVICE, $1. 1024 N. California. Armitage 6674.

INSTRUCTION.

SPANISH.

Reasonable rates. See PROF. GARCIA. COMMERCIAL SPANISH SERVICE. Rm. 300, 160 N. La Salle. Ph. State 3725.

REAL JAZZ IN 20 LESSONS — ALL INstruments. Christensen Schools, 20 E. Jackson, 953 Belmont, 718 W. 63d, 3945 Madison, 2204 S. Crawford, 2602 Milwaukee.

THE BERLITZ SCHOOL OF LANGUAGES—French, Spanish, Italian, German, English. Free bulletin. 56 E. Congress. Harr. 0427.

TEACH., PRI. INST., ARITH., ENG., FOR adults, back. students; $1.25 hr. Hum. 4492.

CORINNE FRASER, PIANO TEACHER—Best, rapid progress. Studio, 4706 Ellis-av.

LEARN AUTO DRIVING—LICENSE GUAR. Borresen Auto School, 3763 N. Clark-st.

PRINTING, ENGRAVING, BINDING.

1,000 LETTERHEADS, CARDS, ENV., $3; quick service. Hick & Co., 137 N. Wells.

WANTED—FEMALE HELP.
Stores and Offices.

ASSISTANT DRESS BUYER.

Experienced on better type merchandise; write, stating present position, experience, age, and salary expected. Address F M 218, Tribune.

Assistant Hosiery Buyer.

Must be thoroughly experienced; write fully, stating experience, present position and salary expected. Address D J 365, Tribune.

BOOKKEEPER—THOROUGHLY EXPD. IN every detail; to take charge of accts. receivable and detail work; but must be capable of assuming full charge later on if reqd.; salary must be moderate until worth is proven; give details of exp.; exact age, religion, salary expected, and refs. to receive consideration. Address B K 498, Tribune.

BOOKKEEPER—H. S. GRAD.; PLEASANT West Side office; state exp., sal., age, ph. number. Address G 257, Tribune.

CLERK—YOUNG LADY; PURCHASING DEpartment; west side manufacturing company; permanent position. State age, experience, salary and religion. Address D G 256, Tribune.

CLERK—YOUNG LADY; PAY ROLL DEpartment; west side office; permanent position; $80 per month. State age, religion and experience. Address F N 548, Tribune.

COLLECTION CORRESPONDENT — MUST have experience; give age, experience and salary. Address C D 194, Tribune.

Comptometer Operators.

Experienced in all kinds of calculating work. Apply Room 425, 300 W. Adams. Dearborn 5163.

EXPERIENCED SHOE salesladies. GROSSMAN'S, 16 E. Randolph-st.

GIRLS—TO WORK IN SAMPLE DEPARTment. PERRY WALL PAPER CO., 520 S. Canal-st.

GIRL—EXPERIENCED IN LAUNDRY OFfice work. Apply BROWN LAUNDRY & LINEN SUPPLY CO., INC., 1222 Madison-st.

GIRL—LAW OFFICE; EXP. NOT NECESsary. 1432 Larrabee-st.

LADY—YOUNG; GOOD AT FIGURING; LP. office; state experience, salary, age and phone. Address D J 215, Tribune.

MULTIGRAPH OPR.-TYPIST—SMALL OFfice. Rm. 803, 537 S. Dearborn.

OFFICE CLERK AND TYPIST—EXPERIence preferred. Must work 2 nights weekly. Good opportunity. Permanent position. L. FISH FURNITURE CO., 3036 Lincoln-av.

PAY ROLL CLERK

For retail establishment, exp'd; must be rapid and accurate, and come well recommended.

BLUMS, INC., Rm. 508, 624 So. Michigan.

SALESLADIES.

For smartest ladies' dress shop on Michigan-av. Must have Michigan-av. exp.; wonderful opp.; steady position; large wages. Replies confidential. Address A L 265, Tribune.

SALESWOMEN.

Qualified by exp. to sell suits, coats and dresses of high quality to the better trade. Apply 37 N. Wabash-av.

JOHNSON & HARWOOD.

SALESLADIES—FROCKS AND DRESSES; chain stores; must have loop exp.; good salary; give age, ref., exp. and ph. Address D F 157, Tribune.

SALESLADY—EXPERIENCED ON DRESSES. Experienced only need apply. 1625 Belmont-av. JUNICE DRESS SHOP.

SALESLADY — YOUNG; THOROUGH DRY goods exp. necessary. 3501 N. Halsted.

STENOGRAPHER-SECRETARY.

Experienced, high school graduate, preferably college education, to act as secretary in advertising department of large corporation. Must live near the Northwest Side, within easy commuting distance of Des Plaines, Ill., as employment may ultimately be transferred from Chicago to that vicinity. Good salary, with excellent opportunity for advancement. Address A. A. GRAY & CO., 176 W. Adams-st.

STENO., BOOKKEEPER—20 TO 25 YRS.; radio experience preferred but not essential; work location Madison and Sheldon-st.; hours, 9 to 5:30; $25 starting salary; must be fast and accurate. Apply promptly by letter only to Mr. J. H. Welches, 6751 Cornell-av. Inclose small snapshot if available.

STENO.—EFFICIENT, CAP. Y. WOMAN between ages of 26 and 32 to act as assistant to sales mgr. Must be good at detail; able to write own letters and must be thoroughly rel. Gentile. $35 to start; n.w. side. Call Bittersweet 3311 for appointment or write C L 595, Tribune.

STENOGRAPHER — AND COMPTOMETER operator, well educated, competent, college graduate preferred. Reply should state qualifications fully, salary desired, and phone number. Good and permanent position in Builders Building. Address A K 423, Tribune.

STENOGRAPHER—WITH REAL ESTATE loan exp.; permanent position with future for young lady with initiative and ability. State exp., age, religious faith, and salary desired. Address C D 145, Tribune.

STENOGRAPHER — CAPABLE, MANUFACturers' sales office in loop; Gentile, Protestant. Write fully age, experience, salary wtd. Address H 73, Tribune.

Switchboard Operator

who can handle busy board and who is good on clerical work. Give all information about self, age, experience, salary expected, etc. Address B G 270, Tribune.

SWITCHBOARD OPR.—EXP.; YOUNG WOMan who can type and take light dictation; permanent; $25 start. Address D D 280, Tribune.

SWITCHBOARD-TYPIST — HIGH SCHOOL graduate; $85 per month. 1310 Republic Bldg. Apply Wednesday.

Telephone Order Takers.

Must have switchboard experience; also knowledge of city night work; hours, 5:30 p. m. to 1:45 a. m. Apply Wednesday after 10 a. m.

CHECKER TAXI CO., 1401 W. Jackson-blvd. A. A. Lessick.

TYPIST.

Young lady, experienced in typing; pleasant working conditions; steady position.
STRAUSS BROS., 200 S. Peoria-st.

YOUNG LADIES—WRITING GOOD PLAIN hand, for addressing, signing, etc.; excellent working conditions; South Side; hours 8:30-5. Address P S 123, Tribune.

YOUNG WOMAN — TO HANDLE STOCK movement records for tire co.; must be rapid and accurate; and also capable stenographer. Address B K 499, Tribune.

Executives and Managers.

WOMAN—WITH YEARS OF SUCCESSFUL sales promotional by mail, experience, capable and willing to write own letters at start. Wonderful opportunity. Apply in own handwriting for interview, setting forth all information we should have. Samoline Corp., 1300 Fletcher-st.

HOTEL MANAGER

for 63 apartment hotel, north side; must have experience, ability and good personality; references required. Apply Room 201, 178 W. Jackson-st.

MANAGERS,

Capable and experienced in Ladies' Specialty Dress Shops; good opportunities. SALLY FROCKS, 318 W. Adams.

Factory and Trades.

ALL AROUND BEAUTY PARLOR OPERAtor—Must come well recommended. Address Mr. Kirkwood, Arnold Dry Goods Co., Huntington, Ind.

APPRENTICES—TO WORK ON HIGH CLASS millinery; must be handy with needle; small salary while learning. GUINEVERE INC., 185 N. Wabash.

BEAUTY OPERATOR—EXPERIENCED. LOLA McLEAN, Leland Hotel. Address D L 42, Tribune.

BEAUTY OPERATOR—SPECIALIZED EXclusive finger wave. 39 S. State-st., R. 506.

CANDY BAR WRAPPERS.

Experienced only. Apply 341 W. Superior-st., 4th floor.

CHOCOLATE DIPPERS.

Experienced on first class work; steady positions. 4335 W. Kinzie-st.

EMBROIDERERS,

hand, experienced frame workers; home workers; battenberg lace workers; experienced inside and home workers. 327 S. Market-st., 6th floor. Apply all week.

GIRLS.

18 YEARS OF AGE, for light factory work.

Hours 8-5.

Call Wednesday Morning.

PHOENIX HERMATIC CO., 2448 W. 16th-st.

MILLINERY DESIGNER — TWENTIETH Century Hat Co., 65 E. So. Water, R. 1407.

WANTED—FEMALE HELP.
Professions and Trades.

GIRL—MUST HAVE HAD EXPERIENCE [illegible] wholesale novelty jewelry house, to [illegible] on samples. ISAACS, KAHN CO., [illegible] Market-st.

GIRLS—COLORED, FOR FLAT WK. LAUNdry; day and night work. Apply before 8 a. m. MORGAN LAUNDRY, 2330 Prairie-av.

LAMP SHADE DESIGNER

A prominent mfr. of high grade lamps requires the services of a woman who can create the highest type of silk lamp shades and who understands color and design; who can act as supervisor; must be able to handle help. Don't reply unless you qualify. Salary no object to right party. All replies will be held strictly confidential. Address F S 126, Tribune.

LAMP SHADE MAKERS.

Experienced. Apply Drake Mfg. Co., [illegible] S. Michigan-av.

MILLINERY

hand workers; very good opportunity all the year around; week or piece work; good pay. RICHARD HAT CO., [illegible] E. S. Water-st., 6th floor.

MILLINERY MAKERS AND COPYISTS, [illegible] .50, for Vista and felt hats; experienced only; piece work; we pay highest [illegible]. MICHAEL BELAFFSKY CO., 159 N. Michigan-av., 6th [illegible].

MILLINERY TRIMMER.

Experienced; lots of work; come [illegible] work. Kantor Hat Works, 1223 S. [illegible].

MILLINERY DESIGNER.

Experienced on smart popular priced hats. Sheldon Hat Co., 65 E. South Water [illegible].

OPERATORS.

Experienced on aprons and house dresses. 2507 S. Crawford.

OPERATORS—ZIG ZAG, EXPERIENCED, neckwear for ladies' dresses. [illegible] 325 W. Adams-st.

OPERATORS—FOR RADIO TUBE [illegible] and sealing-in machine and [illegible] biers. 1744 N. Robey, 3d floor.

SHIRT IRONERS—MUST BE EXP.; good pay. 813 N. Ashland. Monroe [illegible].

SILK PILLOW DESIGNER

Experienced woman who can take complete charge of factory. Full knowledge of machinery and production necessary. An exceptional opportunity. Address D K [illegible], Tribune.

TUCKERS AND HEMSTITCHERS—EXPERIenced on dresses. Lipson Bros., [illegible] Adams-st.

UNDERGRAD NURSES, SAL., RM. [illegible] sm. priv. hosp. 2637 Prairie [illegible].

WOMEN — TO DO MACHINE WORK [illegible] home on high grade millinery; state experience. Address D D 279, Tribune.

YOUNG WOMAN—EXPERIENCED IN [illegible] ting and crocheting, for alterations [illegible] hand knitted dresses. 132 [illegible], Delaware.

Household Help.

COUPLE—WHITE; HOUSEMAN, GARDENer, and chauffeur; good cook. Address D D 124, Tribune.

COUPLE—WHITE, EXP., COOK, HOUSEman and chauf. Mittelman, 6333 [illegible].

GIRL—WHITE, EXPERIENCED FOR GENeral housework; references, 5458 N. [illegible]tiana-av., Apt. 2. Keystone 1936.

GIRL OR WOMAN—WHITE; GEN. HSWK.; must be fond of children; no washing; plain cooking; $13. Keystone 2018.

GIRL—WHITE; GENERAL HOUSEWORK; ironing, baby's wash; mornings only; [illegible] Pensacola 3018.

GIRL—WHITE, HOUSEWORK; STAY [illegible] 1 child. $10 a wk. 7704 Divers[illegible] Ph. River Grove 900.

GIRL—WHITE, HSWK., NO HEAVY WASHing or cooking; gd. home. Humb. 837[illegible].

GIRL—25-35, FOR GEN. HSWK.; GD. [illegible] and home for right party. Albany 43[illegible].

GIRL — ASSIST WITH HOUSEKEEPING; exp. with baby; gd. home. Humboldt 1[illegible].

GIRL—WANTED TO CARE FOR CHILD; assist hsewk. Wentworth 3682.

HOUSEKEEPER—WHITE; CHARGE SMALL apt. and baby; $10 to start; ref. req. Call Sundays only. Scott, 714 Buena-av. [illegible] Broadway car.

HOUSEKEEPER OR MARRIED COUPLE; Small rooming house. 115 W. Chestnut. Apply after 12 a. m.

MAID—1ST CLASS IN KENILWORTH; small family; must be neat, able to cook and serve; reliable; good salary; [illegible] dry; refs. req. Address F H 149, Tribune.

MAID — 2D, WHITE; REFERENCES REquired. Phone Winnetka 2773 in morning or after 7 p. m.

MAID—WHITE; GENERAL HOUSEWORK. 8146 Maryland. MRS. SENESCU.

MOTHER'S HELPER—GIRL, WHITE; [illegible] washing; good wages. Call Euclid [illegible].

NURSEMAID — WHITE; EXPERIENCED, competent, and reliable. Call Beverly 27[illegible].

WOMAN—WHITE; ASSIST HOUSEWORK; 5 year old child; good home. Kildare 1[illegible].

Clubs, Hotels, and Restaurants.

ASSISTANT COOK—WHITE; SALARY, [illegible] and board. 6263 Prairie-av.

CHAMBERMAID — WHITE. APPLY [illegible] housekeeper, Park Lane Hotel, 2843 Sheridan-rd.

EXPERIENCED DESK CLK. AND SWITCHboard operat. Regent 5042. Winthrop.

WAITRESSES—NO SUNDAYS OR HOLIdays. Jarvis Restaurant, 29 W. Lake-st.

WOMAN—TO WORK IN KITCHEN [illegible] delicatessen. 3163 Broadway.

Saleswomen.

LEARN REAL ESTATE BUSINESS NOW.

SALARY, COMMISSION, BONUS.

If you know Chicago and want success and you are willing to work, come in today.

START THE NEW YEAR

in a permanent position and end it financially successful with us.

WE WILL TRAIN YOU.

Experience will help, but it is not absolutely essential, as we will train a few beginners. Must be over 25 years of age, with good character references.

Nothing to buy, no equipment necessary. We furnish everything needed to succeed in this business, including LEADS and full co-operation of veteran sales managers to help you close deals. BIG SPECIAL SALE NOW ON. We need additional saleswomen to take care of increasing business. Salary and liberal commissions to those who qualify. This is an opportunity to make money and start now as a permanent member of the largest sales organization of its kind in the city. All interviews confidential. Apply in person only Wednesday.

FRED'K H. BARTLETT REALTY CO. (NOT INC.) 69 W. WASHINGTON-ST. 6TH FLOOR.

Experienced Saleswoman

can make permanent connection at once with growing, reputable real estate concern. Salary, bonus and commission. Excellent previous sales record and best of references required. Give all particulars in your reply, which will be held strictly confidential. Address C [illegible] 133, Tribune.

LADIES—50 ILL. COR. SELLING A SERVice every one needs; starting first [illegible] drive on S. S.; selling exp. not necessary; we teach you. Appearance, willingness [illegible] work essential. Suite 2, 736 E. 63d.

SALESWOMEN. A DIGNIFIED POSITION.

A manufacturer of hand decorated juvenile furniture and kindergarten equipment desires to interview a woman, preferably with kindergarten experience, who is ambitious to earn $2,400 per annum; applicant should be between the ages of 25 and 40 years, unincumbered; some traveling; no investment; special training given; no canvassing; accepted applicant will be paid a definite salary weekly during the probation period [illegible] three months. Give phone number. Address F Y 564, Tribune.

SALESLADIES—SELL RADIOS IN YOUR own neighborhood. A prospect in every block. Liberal commission. Address F [illegible] 307, Tribune.

SALESLADIES—MAKE $50 A WEEK WITH Du Pont's FAIRY DAMASK HEMSTITCHED tablecloth. 5 S. Wabash, Room 1104.

SALESWOMEN—WITH, WITHOUT CARS, [illegible] selling proposition; splendid opp. [illegible] women. Ph. Village 7910-M Wed.

WOMEN,

between the ages of 25 and 45, who are willing to work for $34 per week while learning a business that will make them independent for life; the work is dignified and above all, pays exceedingly well; applicants must be neat in appearance and come prepared to remain for schooling; hours, 9 to [illegible], half Saturday. Apply 9:30 a. m. Wabash-av. 1504 Capitol Bldg.

Miscellaneous.

AT ONCE.

10 women for special work. Apply Wednesday, 10 a. m. to 8 p. m.
EMPLOYMENT MANAGER, SUITE 700, 134 N. LA SALLE.

TEACHER—INTERESTED IN BUSINESS career where teaching experience is a valuable asset, to one capable of assuming larger and broaded responsibilities, such an opportunity is open. Investigate. Address S 159, Tribune.

GIRL — EXPERIENCED LINEN SUPPLY room, to fill orders. Apply Wednesday [illegible] m. BROWN'S LAUNDRY & LINEN SUPPLY, 122 W. Madison-st.

WOMAN—EDUCATED, OVER THIRTY; opportunity with interesting income. [illegible] House for Children, 360 N. Michigan-blvd.

WOMAN—OVER 30; GOOD INCOME; [illegible] ducing territory. The new children's [illegible] BOOK TRAILS, 180 N. Michigan-av.

WANTED—FEMALE H[ELP.]
Miscellaneous.

Plans for 1929 i[n] nationally known [or]ganization are to unprecedented ex[pan]sion. We have sa[les] positions for sev[eral] women over thir[ty] good education. [...] factory immediat[e re]turns plus unusu[al op]portunity for the [...] make an ideal com[bina]tion for the amb[itious] woman. Miss [...] 860 N. Michigan[-av.] Suite 1004.

WOMAN—FOR LOCAL POSITI[ON ...] $2,500 first year, by one of A[...] known national organizations; [...] portunity to advance and quali[fy ...] extensively after Jan. 1st if de[sired ...] ence not essential; thorough tra[ining ...] operation given selected applic[ants ...] cations: Good education, good [...] ingness to learn our business, [...] Canvassers need not apply. [...] THOMAS, 913 Garland Bldg.

AT ONCE.

Permanent Extra [Work.] Straight Salar[y.]

1 or 2 hours each day. No [selling. Ex]perience not necessary. Must [live in Chi]cago at least 1 year and be o[ver 25 years] of age. Prefer those presently e[mployed. Ap]ply Wednesday, 10 a. m. to 8 [p. m.] EMPLOYMENT MANA[GER,] SUITE 700, 134 N. LA [SALLE.]

AMBITIOUS WO[MEN.]

You are not satisfied with yo[ur present in]come. I can help you increa[se your earn]ings in your spare time with[out interfer]ing with your present job. [References re]quired. Call any time Wedne[sday up to 9] P. M. Ask for Mr. Brown, [2d Floor, 105] W. Monroe-st.

PART TIME WO[RK.]

Real money every week right [...] if you are willing to co-ope[rate ...] under the methods that we w[...] Even if you are a busy hous[ewife ...] use your spare hours to ma[ke ...] money. No canvassing or d[...] qualifications. Address D S 37[...]

WOMAN—ATTRACTIVE POS[ITION ...] well known firm, traveling [...] then manager, requires woman [...] lege or normal training pref[erred ...] qualifying earns man's incom[e ...] of refinement. Mrs. Jessie Hamil[...] Garland Bldg., Wabash and W[...]

WOMAN — INTELLIGENT, [...] strate to housewives by ap[...] take orders for a nationally [...] indorsed by leaders of the ne[...] tion; no sales experience nec[essary ...] outdoor employment. Intervie[w ...] ment only. Phone Superior 8[...]

OFFICE WOM[EN.]

desiring change to outside [...] ferring religious work; must b[e ...] 25, Christian [Prot.], with [...] cation. Write fully; give ph[one ...] S O 545, Tribune.

COLORED WO[MEN.]

Salary $18 and commissio[n, doing sales] work; no exp. nec. 5249 Co[ttage Grove-av.]

Employment Age[ncies.]

WANTED—AT O[NCE.]

Steno.-Secretary
Bookkeeper, full charge
Bookkeeper and Detail, office
5 Stenographers
Powers Key Punch Operator
File Clerk and Typist
Typist
Cashier, drug store experien[ce]
Typist, switchboard
Steno.-Bkkpr., small office
Clerical Posting

NORTHCENTER EMPLOYM[ENT ...] 1951 Irving Park-blvd. [...]

CORBOY SER[VICE.]

MANY POSITIONS OP[EN] STENOGS., BKKPRS., TYP[ISTS.] 20 W. Jackson-blvd., Rm. 150[...]

HAPPY NEW [YEAR.] American Railway [Bureau.]

CHICAGO PLACEMENT SER[VICE] 4 COMPTOMETER OPRS. [...] ROOM 9. 6341 S. [...]

ZINSER PERSONNEL SERV[ICE] For university and high s[chool ...] 1548, 140 S. DEARB[ORN.]

REDFIELD PERS[ONNEL ...]

NEW YEAR'S GREE[TINGS ...]

A PROSPEROUS NEW YE[AR ...] See our big ad Wednesday. [...] 708 Republic Bldg.

BKKPR., LOOP, AUTO.......[...] Steno., loop bond hse........[...] THE HONES CORP., 20 W[...]

5 SWTBD. OPRS., HOTELS [...] Maids, hotels, $75 [Waitr...] Intelligence Bureau, 162 N. [...]

ZINSER PERSONNEL SERV[ICE] For University and High [...] 1548, 140 S. DEARB[ORN.]

WANTED—COL. FEMALE HE[LP.] Jobs now open. Holmes, 54[...]

CHEF COOKS, WAITRESSE[S ...] maids. Jensen, 192 N. Cla[rk.]

TRADE SCHOO[LS.]

A HAPP[Y] NEW YE[AR] Will Surely Be[...] If

you know you are fina[ncially inde]pendent—if you are sure [...] earn a splendid income in [...] any time!

You can be certain of [...] fined occupation at a big [...] the famous Burnham [...] takes only fourteen week[s ...] a moderate sum—and you [...] you learn. Day or eveni[ng ...]

Start tomorrow to mak[e ...] happiest New Year by joi[ning ...] January classes. They [...] now. Don't delay! Be[gin the New] Year right by assuring [...] steady employment and fi[...] dom with our world famo[us ...] We help you secure posi[tions in the] Best Beauty Shops of t[...] Our diploma insures you [...] Visit our school tomor[row ...] or telephone Randolph 3[...] free illustrated booklet.

E. BURN[HAM] School of Beauty [Culture] 138 N. STAT[E-ST.] EST. 1871. CHICAGO.

WHY

WHY should you see [...] and best equipped traini[ng ...] WHY should you see [...] over 4,000 Beauty Shop[s ...] place you in positions? [...] WHY do Marinello o[...] Marinello operators ONL[Y ...] a week and OVER?

MARINE[LLO] Training Sch[ool]

Superior 3741. Michigan a[...]

LEARN BEAUTY [CULTURE] AND ENJOY [A] PROSPEROUS NE[W YEAR.]

Here's a chance to make a[...] an opportunity to raise your [...] There is a constant demand [...] uates—a demand you cannot [...] look in selecting your beauty [...] Come in—or write or phone [...] MOLER SYSTEM, 512 [...]

CHICAGO ACADEMY OF BEAUTY CULTURE, an accredited Sch[ool ...] $100 [...]

EQUIPMENT FREE [...] We guarantee to make you [...] 37 S. Wabash-av. Suite 70[...]

ELBARN BEAUTY CULTU[RE ...] nently recognized, recomme[nded ...] tuition, terms. Positions. [...] 14 W. Washington-st. Suite [...]

AMERICAN SCHOOL OF [...] CULTURE. ELIZABETH [...] 190 N. State-st. Phone De[arborn ...]

GERTRUDE HALE—A FULL [...] SCHOOL OF BEAUTY [...] ROOM 700, 134 W. Wa[...]

THE CHICAGO HAIRDRESS[ING ...] A fully accredited school in [...] Beauty Culture. 64 W. Ran[dolph ...]

HOTELS NEED TRAINED [...] pay. Learn at home. [...] Train. school, Desk 749 Wa[...]

LEARN HEIM SYSTEM OF [...] ture; complete day or even[ing ...] 711 W. 63d-st. Ph. Englew[ood ...]

SPORTING GO[ODS.]

SEWING MACHINE AND [...] weights, $35. 5530 Wins[...]

WANTED—FEMALE HELP.

Miscellaneous.

Plans for 1929 in our nationally known organization are toward unprecedented expansion. We have salaried positions for several women over thirty, of good education. Satisfactory immediate returns plus unusual opportunity for the future make an ideal combination for the ambitious woman. Miss Moore, 660 N. Michigan-blvd., Suite 1004.

WOMAN FOR LOCAL POSITION PAYING [illegible]

AT ONCE.
Permanent Extra Work.
Straight Salary.
[illegible]

AMBITIOUS WOMEN.
[illegible]

PART TIME WORK.
[illegible]

OFFICE WOMAN
[illegible]

COLORED WOMEN.
[illegible]

Agencies.

WANTED AT ONCE.
[illegible]

CORBOY SERVICE.
[illegible]

American Railway Bureau.
[illegible]

REDFIELD PERSONNEL.
[illegible]

NEW YEAR'S GREETINGS.
[illegible]

TRADE SCHOOLS.

A HAPPY NEW YEAR! Will Surely Be Yours If
[illegible]

E. BURNHAM
School of Beauty Culture
138 N. STATE-ST.
[illegible]

WHY?
[illegible]

MARINELLO
Training School,
[illegible]

LEARN BEAUTY CULTURE AND ENJOY A PROSPEROUS NEW YEAR.
[illegible]
... is a constant demand for Moler graduates—a demand you cannot afford to overlook in selecting your beauty culture school. Come in—or write or phone for catalog. MOLER SYSTEM, 512 N. State-st.

CHICAGO ACADEMY OF BEAUTY CULTURE, INC.
an accredited School.
$100
EQUIPMENT FREE THIS WEEK.
We guarantee to make you a marcel waver 37 S. Wabash-av. Suite 707-9. State 4421

LEARN BEAUTY CULTURE AT PERMAnently recognized, recommended school; low tuition, terms. Positions. NINA PARKER, 14 W. Washington-st., Suite 710.

AMERICAN SCHOOL OF ETHICAL BEAUTY CULTURE. ELIZABETH McGRATH, R. N. 190 N. State-st. Phone Dearborn 4323.

GERTRUDE HALE—A FULLY ACCREDITED SCHOOL OF BEAUTY CULTURE. ROOM 700. 14 W. WASHINGTON.

THE CHICAGO HAIRDRESSING ACADEMY. A fully accredited school in all branches of Beauty Culture. 64 W. Randolph-st.

HOTELS NEED TRAINED WOMEN — BIG pay. Learn at home. Write Lewis Hotel Train. school, Desk 749, Washington, D. C.

LEARN HEIM SYSTEM OF BEAUTY CULture; complete day or evening courses, $75, 211 W. 63d-st. Ph. Englewood 4634.

SPORTING GOODS.

ROWING MACHINE AND 2 ADJ. PULLEY weights, $25. 5530 Winthrop. Lon. 3900.

LOST AND FOUND.

TO FINDERS.
If you have found a cat or dog, a pocketbook, jewelry or fur, and cannot locate the owner through the "Lost and Found" ads in today's Tribune, turn it in at the Lost and Found Index at the PUBLIC SERVICE OFFICE 1 South Dearborn-st.

TO LOSERS.
When you advertise a lost article in The Tribune your advertisement receives the benefit of free listing in the Tribune Public Service office [illegible]

[illegible]

PERSONAL.

PERSONAL—WILL DISabled veteran who wrote Chris Paschen please write in strict confidence his name and address?

[illegible]

BUSINESS PERSONALS.

[illegible]

CLUB AND ASS'N MEMBERSHIPS.

[illegible]

BARTER AND EXCHANGE.

[illegible]

STORE FIXTURES.

JULIUS BENDER, INC.
[illegible]
BUTCHER-BAKERY-GROC.
[illegible]

MORTGAGES.

[illegible]

AUCTION SALES.

[illegible]
WILLIAMS, BARKER & SEVERN CO.
423 S. Wabash-av. General Auctioneers. Furniture, Carpets, General Household Goods. Telephone Harrison 3777.

ALBERT J. MENDELSOHN & CO.
Chicago's Leading Auctioneers.
606 S. Wabash-av. Tel. Harrison 3151.

DANCING SCHOOLS.

CHICAGO ACAD'Y DANCING
1 private lesson, $1; 20 lessons, $5; 12 lessons, $3; lady-gent. instructors; orchestra. 400 S. STATE-ST., 6TH FL., CHILDS' BLDG.

THERESA DOLAN DANCING SCHOOL, 1208 E. 63d. Dancing. Tues., Thurs., Sat., and Sun. eve. New second floor ballroom.

DRESSMKG.—MILLINERY SCHOOLS

LEARN TO DESIGN, SKETCH AND MAKE smart clothes; expert training; free booklet. MASTER COLLEGE, 190 N. State.

DESIGNING, DRESSMAKING, MILLINERY. Forest Academy, 159 N. State-st., R. 1115.

PARCEL POST AND EXPRESS.

ORANGES, TANGERINES, GRAPEFRUIT, kumquats, direct from grower to consumer, by prepaid express; send $3 for 20 lb., or $4 for 40 lb. box of assorted fruit. PAUL L. BUMPSA, Avon Park, Fla.

TO RENT—ROOMS—CENTRAL.

WASHINGTON, W., 231—TO RENT—ROOMS with bath; new firepf. bldg.; 2 blks. west city hall; very moderate. Franklin 0982.

HOTEL MARCO, 510 S. DEARBORN-ST.—Just on edge of loop; stm. heated outside rooms, $1 to $2 daily; $5 weekly and up.

LOYAL MEN'S HOTEL—FIREPROOF. GOOD winter quarters; 50-75c day; $3-4 week; sleep in safety. 652 S. STATE-ST.

Y. M. C. A. HOTEL—TO RENT—826 S. Wabash-av.; 2,600 fireproof rooms; shower baths; spacious lobbies; no membership fee.

TO RENT—ROOMS—SOUTH.

BLACKSTONE-AV., 5519. DORCH. 4100.
UNIVERSITY HOTEL.
New bldg.; comf. outside rms., each with pr. bath tub and shr. $10-15 wk. I.C.X., bus, surf.

BLACKSTONE, 5482, 1ST—TO RENT — Pleasant room for gentleman, bath adjoining. $5; 2 blocks I. C.

BLACKSTONE, 5714, HARVARD HOTEL—To Rent—Sgl.-dbl., $7 up; U.ofC., I.C.X.

BLACKSTONE, 4920—TO RENT—VERY DEsir. sgl., dbl. rms., r. w.; I. C., bus, surf.

CORNELL-AV., 5519—TO RENT—COMF. rm. for gent. in priv. fam. Hyde 2506.

CORNELL, 5342—TO RENT—LGE. SINGLE rm.; priv. fam.; I. C. exp.; Johnson Pk.

CORNELL, 5124—TO RENT—FR. RM.; PRI. bath; hi. cl. home; bus. man; I. C. X; ref.

DORCHESTER, 5226. FAIRFAX 8210.
Dorchester Manor Hotel.
Wonderful rooms for $7 a week and up.

DORCHESTER-AV., 6817—HYDE PK. 9528.
Little Hotel—New Bldg.
$8 wk. up; r.w.; tub, shr. b.; I.C., all trans.

DORCHESTER, 5216, 3D—TO RENT—2 nicely furn. wrm. rms., sgl., dbl.; I. C.; bus.

DREXEL, 4730—TO RENT—DESIR. CL.; R. w. or pr. bath, gas grate; 1st housekeeping.

EIGHTIETH-ST., E., 1006—TO RENT—LGE. att. suite; tw. beds; I.C. Reas. Tri.0038.

ELLIS, 4149—TO RENT—NICE FURN., LT., cl. rs., $5-$6; gd. ht.; Ken. L. s., I. C., bus.

ELLIS-AV., 3535—TO RENT—COZY RMS., $5-6-7 wk.; $1 day; I.C. and sur. Doug. 7100.

GREENWOOD, 6225, 3D—TO RENT—VERY desir. frt. rm., suit. 1 or 2; L sta. 1 blk.

HARPER, 6218—PARK VILLA HOTEL—TO Rent—Des. cln. rms., $5 up; $1.50 day up for 2.

HARPER, 5406—TO RENT—BRIGHT, WRM. frt. rm.; mod. res.; 1 bl. I. C. X, bus, srf.

HYDE PARK, 5488—RMS., $7 WEEK UP.
CECIL HOTEL.
I. C. exp. and bus. Ph. Hyde Park 6540.

INGLESIDE, 6624, 2D—TO RENT—ATTR. r.; 1-2; rea.; ½ blk. I. C.; bd. opt. Stew. 6345.

KIMBARK, 6538—TO RENT—LGE FR. RM., outside entr., pri. fam.; good transp.

LAKE PK., 4727—TO RENT—LA VERGNE. Well fur. sgl.-dbl. rs., ex. ht., $4-$8; I.C., sur.

MARQUETTE, E., 1449, 3D—TO RENT—LT. warm rm.; priv. fam.; all tran.; bus. lady.

MICHIGAN-AV., S., 2507 — TO RENT—RM. with bath, st. ht., maid serv.; only $5 wk.

MICHIGAN, 2917 — TO RENT — ROOMS; also hskpg. rooms, priv. bath; newly furn.

NORMAL, 6404, NORWOOD HOTEL — TO Rent—Large, light double rooms, $10.50; adj. bath $12.50; close to surf., L and bus; reasonably priced meals; complete kitchenette apts. $65 a month. Englewood 3700.

OAKENWALD, 4568—TO RENT—LGE. FRT. rms., bath, r. w., gd. ht.; I. C., L. S.; board opt.

SIXTY-SECOND, E., 1524, 2D—TO RENT—Lg. hi. cl. rm., new dec., furn., adj. bath; pri. fam.; nr. Jackson Pk., I. C., L, bus; $7.

SIXTY-FOURTH-ST., E., 1511—TO RENT—Sgl. fur. slp. rm., $3.50; lge., $4.50; all tr.

SOUTH PARK-AV., 6014, SOUTHWAY HOtel—To Rent—Large, light double rooms, $8.50; adj. bath $10; close to surf., L and bus; coffee shop in building. Normal 6700.

UNIVERSITY, 5498, 3D—TO RENT—BEAU. furn. lge. frt. rm., running water, shower; good tran.; reas. Hyde Park 7698.

UNIVERSITY, 6407—TO RENT—LGE. FRT. rm.; suit. 1-2; also sgl. rm.; nic. furn.

UNIVERSITY, 5467—TO RENT—NEWLY furn. decor. rooms, $5 up; steam heat.

WABASH, S., 2250, APT. 25—TO RENT—Gd. home for roomer. Would be quiet for day sleeper. Vic. 3859.

TO RENT—ROOMS—NORTH.

BEACON, 4510—TO RENT—SGL., DBL. RS., gd. tr., $3-$12; mls. if des. Edge. 3204.

Broadway, 4049. L. V. 7111.
BROADWAY ARMS
Finest R., $5-$6-$7-$10 Wk.
BEST TRANS., SHER. L. BUS, SURFACE.

BROADWAY, 3434, HAWTHORNE ARMS—To Rent—Large, airy rooms, private showers, large closets; sanitary; every comfort and convenience of exclusive hotels at $9 a wk. up; dignified, wholesome atmosphere; respectable guests only.

BROADWAY, 3020. BITTERSWEET 1600.
Barry-Broadway Bach. Apts.
Nr. Linc. pk.; clean, comf. rs.; ph., shower in each rm.; $9 up wk.; gd. tran.; 15 m. lp.

CLARENDON-AV., 4125.
LAKESHIRE HOTEL.
85 rooms, all with private baths and showers, $9 up; bus, L, surf. Bittersweet 3900.

DEMING-PL., 442—TO RENT—NICE OUTside bay window dbl. rm., $7.

ELM, E., 34—TO RENT—BEAU. FUR. 2 R. suite; firep., twin bds., S. expos.; pr. bath.

GOETHE, W., 9—OPP. AMBASS., 1300 N.—To Rent—Cl. sgl.-dbl. fr. r., r. w., sh.; reas.

KENMORE AND WILSON-AVS.—150 RMS.
HOTEL KENMORE.
$7-$14 wk.; shwr., priv. bath, Wil. L. bus.

KENMORE, 5047—TO RENT—LONG. 0815.
HOTEL DU PONT.
All modern rooms, $7 per week and up.

KENMORE, 4739—TO RENT—LIGHT, WARM rs.; $5 up; 3 r. suites; reas; surf., L, bus.

KENMORE, 5101—TO RENT—SUNNY FRT. rm., run. wat., clean, warm; reas.; L, bus.

LA SALLE, N., 1702—TO RENT—OPP. PK.; mod. sgl.-dbl. rms.; elv. svc.; $8-15; w. d.

LAFAYETTE-PKWY., 931—TO RENT—LGE. light rm.; good transportation; near lake. Sunnyside 0047.

LAWRENCE-AV., 1033—TO RENT—ATTR. rms., single, double; r. w.; reasonable.

LAWRENCE, 916—TO RENT—CLN. WELL furn. rs., $5-$6-$7; all trans; ½ blk. lake.

LELAND-AV., 925 — TO RENT—CLEAN sleeping and hskpg. rms. for refined tenants in well kept bldg.; best trans.; most attrac. rates in city; $4 and up.

MAGNOLIA, 4637—TO RENT—DESIR. SGL. rm.; pri. fam.; $5. Wil. L, bus.

MAGNOLIA, 4428, 3D—TO RENT—LGE. R. with sun pch.; also frt. bedr. Reas.; L, bus.

MALDEN—4725—TO RENT. LONGB. 6300.
HOTEL LAWRENCE
Brand new bldg. Every mod. convenience for your comfort. Blt.-in ironing bds., twin and door beds; com. hotel serv. Shop and theater dist. 3 blks. to Lawrence and Wilson L exp.; $11. Private bath.

MALDEN, 4606—TO RENT—LG. FRT. RM. with fireplace; $8; all trans. Sun. 0605.

MALDEN, 4712—TO RENT—NEAR LAWrence-av., outside sleeping rooms.

MICH-AV. NORTH AT 751.
Mrs. Robinson has ideal rooms, suites, kitch. apts.; A-1 to all trans. In the heart of near North Side, on "The Avenue Beautiful," only a stroll to parks, beaches, lakes, and downtown. Refs. required and given.

MICH., N., 745, 2D—TO RENT — WELL furn. rms.; walk. dist.; reas. Chapman.

MONTROSE, 853.
Large rms., r. w., lounge phone, showers; all trans.; $7 up; hotel serv. L. V. 5700.

MONTROSE, 900—TO RENT—SGL., DBL. RS. R.w., all tran., $4-$7; mls. opt. Rav. 10387.

OAKDALE, 635 [2900 N.]—TO RENT—NEW fur. frt. rs., $5-9, Lin.Pk.Div. bch.; sgl.-dbl.

PINE GROVE, 3633, GROVE CREST HOTEL—To Rent—Large outside rooms, bath, running water; bus, surface, L; $10-$12 wkly.

PINE GROVE, 3603, 2D—TO RENT—ATTR. room, lge., cl. dbl. bed; stm. ht.; ex. tr.; $6.

Sheridan-rd., 4101. Buck. 7450
THE STIRLING
BEST TRANS., SHER. L. BUS, SURFACE.
Beaut. Rms., $7-$8-$10 Wk.

Sheridan, 4035—Lake V. 4220.
Large outside rooms, running water and phone; 1 blk. Sheridan L; bus to door.
$6-$7-$8-$9 WEEKLY.

SHERIDAN, 4430—TO RENT—ROOMS FOR discrim. people; home comforts; cordial; radio; $5-$9 wk.; Wil. exp., bus, surf. Edge. 6470.

SHER., 655 [3900 N., NEAR THE LAKE].
LAKE SHORE ARMS.
BEAUTIFUL ROOMS $6 WEEK UP.

SHERIDAN, 4930—TO RENT—NOW OPEN; warm hotel rms., $5-$8 dbl.; hskp. rms., wall bed, $8-$10; best money value on N. S.

SHERIDAN, 4332—TO RENT—JUST OPENing; very attr.; new hotel rms., $5-$7.50.

WINTHROP, 5054. PH. LONGBEACH 8933.
HOTEL FRANCES
100 brand new rms. with beau. tile baths, all with tub and shower. This hotel is conceded to be the best furnished hotel on N. Side; ideal location; garage; 1 blk. Argyle exp., bus, surf.; rates low as $9 wk.; $2 day.

WINTHROP, 6019—TO RENT—LONG. 2840.
New Windale Hotel
All outside rooms with private bath and showers; beautifully furnished; some with in-a-dor beds, also twin beds; rates $10-$15 per week. Home atmosphere.

WINTHROP, 6131—TO RENT—LG. PLEAS. warm rm.; home environ.; best tran.; reas.

WINTHROP, 5343 — TO RENT — NICELY furn. rms., sgl.-dbl.; run. water, shwr.; L.

WINTHROP, 5530—TO RENT—80 ATTR. rms. new hotel; cafe; bus, L. Longbch. 3900.

TO RENT—4100 N., NEAR LAKE SHOREdr.; room with private bath for gentleman. Phone Wellington 1324.

NEW HOTEL CARLOS.
SHEFFIELD AT SHERIDAN.
STRICTLY MODERN.
RATES $10 AND UP.
BITTERSWEET 2023.

THE HALIBURTON,
6054 Greenview-av. R. P. 4247. Attr. rms. with or without bath; $9 up. Bus, L 1 block.

TO RENT—ROOMS—NORTHWEST.

CALIFORNIA, N., 1622. BRUNS. 2425.
NORTH HOTEL.
New bldg.; reas. rent; comp. ser.; op. L sta.

DIVISION, 2743—TO RENT—HUMB. 1704.
NEW HUMBOLDT HOTEL.
Single-double rms., $6 up; opp. Humb. Pk.

KEDZIE-BLVD., N., 2506—TO RENT—NEW. furn. rms., $6-10; opp. Logan Sq. L.

KOLMAR-AV., N., 3026—TO RENT—LOVEly room in private family for one or two reliable persons. Home privileges. Very reasonable. Tel. Avenue 1918.

PIERCE, 2040 [NR. NORTH-AV.], 2D—TO Rent—Large, light rm., new bldg., street car; reas. Ph. Armitage 4648.

SAWYER, 2217, 1ST—TO RENT—FRT. RM. Gentlemen. Bus, L, surf. Reas. Cap. 2940.

ST. LOUIS-AV., N., 4941—TO RENT—LG. attr., new, furn. and dec. dble. frt. rm. by yg. cple.; stm. ht.; L, surf.; very reas. H. Ender.

TO RENT—ROOMS—WEST.

HAMLIN, 212 N.—TO RENT—SGL. AND dbl. rms.; pri. lav., s. ht., ex. tr., Opp. G.P.

HAMLIN, S., 148, 2D—TO RENT—LG. FR. rm., stm. ht.; ex. tr.; op. Gar.Pk. Nev. 6506

MENARD, N., 120—TO RENT—DES., WELL fur.; ideal loc.; gar. space. Aus. 6475.

MONROE, W., 3443, 2D—TO RENT—LGT. mod., to lady employed; good tr.; phone.

WASHINGTON, 4445—TO RENT—1 COZY front rm., $7; also 1 large room adjoining bath, $8; stm.; private family.

TO RENT—HOUSEKEEPING ROOMS.

South Side.

BLACKSTONE, 4950, CORNER LAKE PARK—To Rent—Lge. frt. rms.; also sgl. rms.; r. w.; grill priv. The Phillips. I. C., L, surf.

BLACKSTONE, 5461—TO RENT—2-3 RM. apts., comp. furn., linen incl.; rents reas.

DREXEL, 4145-4147—TO RENT—WARM 1-2 rm. comp. kit.-bath apts.; refined, modern, well furn.; very reas.; block L, bus, surface.

DREXEL, 4332—TO RENT—1-2-3 APTS., newly furn., pr. adj. bath; all tr.; $10 up.

Ellis-av., 4119, Nr. Lake.
Newly furn. kit. 1-2-3-4 rms.; No. 1 bus, L X; 10 min. lp.; $8 up; htl. svc. Atl. 5500.

ELLIS-AV., 4212—TO RENT—BEAUT. NEWly decorated and furn. 1-2-3 rm. kit. apts.; gas, elec., linen, maid service. Oak. 3270.

ELLIS, 4345—TO RENT—2-3 RMS., PRI. bath; $9-$11.50; slp. rm., $4; all trans.

ELLIS, 6358—TO RENT—2 CONNECT. FRT. rms., nice fur.; $12; slp. rm., $4.50; r.w.

ELLIS, 4160—TO RENT—1-2 RMS., PR. adj. b., $8 up; lt., gas, lin. inc.; I. C., L. s.

FORTY-SECOND-PL., E., 936—TO RENT—2-5 rs., pri. bth., hskpg., slp., $3 up; lt., cl., well fur.; chil. wel.; lt., gas free; L, bus, 1bl.

HYDE PK.-BLVD., 1411—TO RENT—1-2-5 rms.; nice, fun. apts.; $10-15-20; I.C., bus.

INGLESIDE, 6026—TO RENT—HEAT AND SUNSHINE; 2 RM. kitnt. and pch.; suit. 3 or 4; reas. rent; 1 rm. suites, $4.50 up.

KIMBARK, 7426—TO RENT — ATTRACT. warm frt. rm., kitchnt., run. wat., elec. lt., gas, lin. fur.; new. dec.; $8 up. H.Pk. 8324.

KIMBARK, 6545—TO RENT—NEW, FURN. cozy 1-2 r. kits.; also slp. rs., $7 up; I.C., L.

LAKE PK., 4919—TO RENT—1-3 RM. KIT.; $8.50 up; rms. reas.; auto sp. free; I. C. X.

LAKE PARK, 4801—TO RENT—2 RM. APT. Deal kit., lg. liv. rm., slp. rms.; reas.; I.C.

OAKENWALD, 4457—TO RENT—NR. LAKE Pk.; 3 r. apts., 2d; I. C., L, surf.; stm. ht.

OAKLAND-CRES., 4075—TO RENT—1-2 COZY rms., 11 min. Lp.; $4 up. Call Oak. 3795.

SIXTY-SIXTH-PL., E., 1431—TO RENT—3-4 rms., new. fur., very des., gd. tr. Dor. 7815.

SIXTY-SECOND-ST., E., 922—TO RENT—100% fur., cln. 1-2-3 r., roll. beds, $8 up.

WABASH, 6930, 2D—TO RENT—3 NICE hskp. rms.; real kitch. cozy; $12. stm. ht.

WOODLAWN, 4541—TO RENT—ATTR., LGE. 2-3 r. apts., kit., pri. b.; I. C., L. surf.; reas.

TO RENT—2 LG. RMS., EQ. 4; 2 BEDS; rl. kit.; ph., gas, elec. free; $13; also sg. rm. Sag. 5093.

TO RENT—SPAC. 2 RM. KIT. APTS.; CHILdren welc.; yd., pkg. space. Midway 7524.

2 ROOM APTS., $8.
Oakenwald, 4554, on lake. Hskng. apts., $4-$10; r. w.; gd. ht.; free park. sp.; I. C., L.

North Side.

AIRDRIE-PL., 923 [4130 N.], E. OF SHER.
Light, Comfortable Rooms.
and apts.; very reasonable; Sher. L, 51 bus.

BEACON-ST., 4712—TO RENT—1 AND 2 rm. modern suites; private baths; $12-$15.

BELDEN, 1047—TO RENT—1-2 RM., WALL beds, r. w., st., $5.50 up; linen inc.; L ex., s.

BRIAR-PL., 703—TO RENT—NEWLY DEC. furn. 1-2 rm. kit. apts., mod.; best tr.; also sleeping rms., $4 per wk. up.

Broadway, 4049. L. V. 7111.
BROADWAY ARMS
LOVELY COMFORTABLE APTS.
2 RMS., $10-$12 WK.; 3 RMS., $15.
MO. RATES, $35, $40, $60, $80.

BROADWAY, 4901—TO RENT—NICE FUR. 1 and 2 rms., $5-$10 wk.; finest transp.

CHICAGO-AV., W., 15—TO RENT—HSKPG. rms., steam, el., hot-cold water.

CLARK, N., 1004—TO RENT—MOD. NEW. dec. 2-3 kitnt.; elev. svc.; $10-$16; w. d.

CLARK, N., 2135—TO RENT—WARM, cln. rs.; e'thing fur.; kit. apt., $7; sgl., $4.

CRESCENT-PL., 915—TO RENT—KITCHENette apt.; real kitchen; also single room for hskpg.; $6 up. L. V. 10044. All conv.

EDGECOMB-PL., 919—TO RENT—1 AND 2 room furnished apts., also single rooms; best transportation.

EDGECOMB-PL., 808 [4000 NORTH] — TO Rent—2 and 3 rm., light hskpg., newly decorated, priv. pch.; ex. tran. Buck. 7802.

GENEVA-TERR., 2252, NR. BELDEN — TO Rent—2 r. frt. apt., stm. ht.; gd. trans.; $11.

GRACE, 719—TO RENT—NEW DEC. 1 RM. kitnt., $8 up; gd. trans.; east of Broadway.

IRVING PARK, 845—TO RENT—1-2-3 RM. apts., $6, $12.50, $15; L, bus. Well. 9634.

KENMORE, 5132—TO RENT—1-2 RM. KIT.; gas, light, linens, daily maid serv.; outside rms., new. dec.; L, bus; quiet; $7 and up.

KENMORE, 4900—TO RENT—VERY CHOICE 1-2-3 rm. apts.; priv. bath; 3 beds; incl. pch.; lts., gas, lin. inc.; free pk.; $11-$22.

LA SALLE, N., 1039—TO RENT—MD. NEW dec. 1-2 r. kit.; child. wel.; $8-$14; w. d.

LA SALLE, N., 1702—TO RENT—OPP. PK. 1-2 r. kitnt.; elev. svc.; $8 up; walk. dist.

LAWRENCE, 930—TO RENT—1 RM. KIT. apts., con. baths, new. dec.; all tr.; $8 up.

LAWRENCE, 835—TO RENT—1 RM. UNIT Pullman kit.; near all trans.; $7.

MAGNOLIA, 4419—TO RENT—1-2 RMS.; also 4 rm. base.; pri. bath. Com. fur. Reas.

MONTROSE, 900—TO RENT—1-2 RM. HSE.-kppg.; all tran.; $6-$10. Rav. 10387.

NORTH-AV., W., 166—TO RENT—3 RM. apt., rl. kit., suit. 2-3; gd. trans.; st. ht.

OAKDALE, 635, 2900 N.—TO RENT—1-2-3 rms., new. furn., $6-$14; Linc. pk.; gd. tr.

SCHILLER, W., 120—TO RENT—NR. PARK new, dec. 1-2 r. kitnt.; child. wel.; $8-$12.

SHERIDAN-RD., 4101. BUCK. 7450.
THE STIRLING
1, 2, 3, 4, 5 RM. APTS., FURN.
FINEST APTS. LOWEST RATES.
$50 MO. UP. $12 WEEK UP.
BEST TRANS., SHER. L, BUS, SURFACE.

SHERIDAN-RD., 4035—TO RENT—LGE. 2 rm. apts., completely furn., wall beds; priv. phone; $12 per week. L. View 4220.

SHERIDAN, 3901—TO RENT—1-2-3 R. KIT.; mod.; md. svc.; $7-14; L, bus, surf.; free pkg. sp.

SHERIDAN, 670 — TO RENT—[3900 N.] new 1-2 rm. kits., $8 up; maid ser.; bus.

SHERIDAN-RD., 852—TO RENT—LGE. clean rms., run. water; $5 to $6.

WINTHROP, 4907, 1ST—TO RENT—1 RM. kitnt., velour bed davenport, also new. furn. sl. rms., sgl.-dbl. Argyle L; $6 up.

1034 BYRON-ST.
1 rm. hskp., also 2 rm. kit., private bath; sing. rms., $6 up; 1 bl. Sher. L, bus, surf.

Northwest Side.

KARLOV, 1019—TO RENT—2 R. SUITE; suit. 2; pri. ent.; ex. trans.; $12. Alb. 5503.

SPAULDING, N., 4455—TO RENT—PRIV. suite, mar. cpl., Gentile. Rav. L. Ind. 0207.

WILSON-AV., 3107—TO RENT—2 FRONT rs., hskpg., lt., airy; linen furn.; gd. trans.

West Side.

FIFTH-AV., 2811, 2D APT.—TO RENT—2 large rms.; children welcome. Best tr.; $12.

JACKSON, W., 2710—TO RENT—WESTMOOR furn. apts.; cozy, new 1-2 rm. kit.; free lin., gas, elec.; spec. mo. rates; 18 min. lp.

JACKSON, 2743—TO RENT—LGE. RM. ADJ. bath, stm. ht.; all trans. Seeley 2326.

LONG, N., 219—TO RENT—2 RM. SUITE, nice furn., st.; $12; sgle., $5.50. Col. 6560.

WASHINGTON-BLVD., 2147 — TO RENT—Modern suites, private baths, $11 to $14.

WASHINGTON-BLVD., 3122—TO RENT — 3 mod. rms., real kit., suit. 2-4; exc. transp.

WASH.-BLVD., 4420—TO RENT—1-2-3-4 R. $10 up. Real kit.; clean, lt.; stm., ldry.

WILCOX, 4010—TO RENT—2 LG., LT. RS.; rl. kit.; nr. Crawford and Madison; reas.

WILCOX, 2720—TO RENT—3 RMS. AND bath, $10 and $11 wk. Children welcome.

BOARD AND LODGING—SOUTH.

GREENWOOD, 4414—SGL.-DBL. FRT. RMS. Private bath, exc. table; house.

OAKENWALD, 4501—LT., CL. RS., GD. HT. home cooking, $9 up. Drex. 0667. I.C., L, sf.

WOODLAWN, 6037—HOME COOKING, $10 wk.; nr. I. C., bus, surf., L. Hyde P. 2085.

COMFORTS AND PRIVILEGES OF HOME for aged and mild mental cases. Mid. 1605.

BOARD AND LODGING—NORTH.

DIVERSEY AT LINC. PK.—ATTR. RM., exc. board, pri. fam. Bittersweet 5191.

EASTWOOD, 829, 3D—CPL. ALONE, FRT. rm., ex. brd.; to mar. cpl.; $10 ea.; Wil. L.

EASTWOOD, 857—ATTR. RMS., EX. BRD.; surf., bus, Wil. L; radio; $9-11. Sun. 1190.

SHERIDAN, 845—BEAU. RMS., EXC. BRD.; r. w.; piano, radio; $9-$11. L. V. 3925.

FROST GIRLS CLUB UNDER NEW management; exclusive neighborhood; lgt. attr. rms. overlooking lake; reas.; walking dist. 1046 Lake Shore-dr. Whitehall 4641.

EXCELLENT CARE GIVEN CRADLE babies or 4 year old child by competent party. 1221 Carmen-av. Rav. 0427.

ROOM—SINGLE AND SUITE; PRIV. BATH, table brd.; walk. dist. 2 W. Walton-pl.

UNI. GRAD. TAKE BOY, 2-5. SCIENTIFIC diet; care; hse., yd.; Dr.'s ref. Briar 5446.

EXC. BOARD, ROOM FOR CHILD AND PARent. 4900 Lincoln-av. Edge. 0037.

BOARD AND BEST OF CARE SEMI-INVALID. BUCKINGHAM 4156.

BOARD & LODGING—NORTHWEST.

KEDVALE, N., 4035—SUN PAR. AND BEDrm.; also dbl. rm.; ex. tr., C.N.W. Pen. 3814.

BOARD AND LODGING—WEST.

FULTON-ST., 2832—BEST BOARD AND R., st. ht., only $8; sing.-dbl.; radio; nr. L.

JACKSON-BLVD., 4137, 1ST—LG. LT. R., adj. bath; gar.; brkfst. opt. Ked. 5155.

BOARD AND LODGING—SUBURBAN.

RM. AND BRD. CHILDREN IN COUNTRY—2 to 5 yrs. Mrs. B. Olson, Sanders-rd. and Walters-av., Glenview, Ill., Route 1.

ROOM AND BOARD WANTED.

WANTED—TO RENT—2 HSKPG. ROOMS; running water; state price; West Side; have a dog. Address G 301, Tribune.

BOARD-RM.—BUS. WOMAN WITH 2 CHILD. Priv. fm.; W. S. Address G 100, Tribune.

HOTELS.

HOTEL McCORMICK
RUSH AND ONTARIO
CLOSE TO THE LOOP.
Unequaled Values in New, Charming KITCHENETTES
One Room...$90 to $115
Three Rooms......$150
See these spacious, airy, smartly furnished modern kitchenettes. Every new appointment and facility. A few minutes' walk from the Loop. Just off Michigan-blvd. Near the lake. Gymnasium, handball courts, golf driving nets. Complete hotel and maid service; light, gas and electric refrigeration included.
Phone Superior 4927

NEW LAWRENCE
APARTMENT HOTEL
1-2-3 ROOMS, $70 TO $160
DAILY HOTEL SERVICE.
Completely furnished—all facilities of a fine club. Handball courts, recreation room, roof solarium with wood burning fireplace. Overlooking lake. Convenient to transportation.
$100,000 Swimming Pool.
1020 LAWRENCE-AV.
PHONE LONGBEACH 2100.

THE PARK LANE
Chicago's Smartest Apartment Hotel,
SHERIDAN-RD. AT SURF-ST.
Apartments with kitchens individually furnished to meet the demands of the most discriminating. We are now receiving reservations for apartments for spring occupancy. MODERATE RENTALS.
BITERSWEET 3800.

NOW OPEN.
HOTEL CASS
CASS AT ERIE-STS.
Six minutes' walk to loop; every room outside, with tub or shower bath.
$12.50, $14.00, $15.50 weekly; $50.00, $55.00, $60.00 monthly.
Complete hotel service; new cafe now open.
SUPERIOR 4030.

HOTEL TYLER
2124 S. MICHIGAN-AV.
If you want a good, clean, comfortable place to live for a day or a year come and inspect this hotel which was just refurnished and decorated. All rooms are large and comfortable, with all hotel conveniences. Wonderful transp., 5 min. to Loop. Rooms as low as $6.00 per week.
VICTORY 9300.

TRAEMOUR
CLUB HOTEL
5427-29 KENMORE-AV.
Exclusively for business women.
New building.
Rates $8 and up weekly.
Full hotel service. Tearoom in building.
Phone Longbeach 2743.

MICHIGAN-BLVD., N., 701. PH. SUP. 4200.
Allerton House
25 FLRS., 7 EXCLUSIVELY FOR WOMEN. $12-$20 SINGLE; $8-$15 DOUBLE; TRANSIENTS, $2.50-$3.50. CAFETERIA. INSPECTION INVITED. OFFICIAL ALUMNI RESIDENCE OF 98 COLLEGES.
95% Permanent Guests

PLAZA HOTEL
OPPOSITE LINCOLN PARK
NORTH-AV. AND N. CLARK-ST.
Single rms. with pri. bath, $2 up; weekly, $12.50 up; 2 rm. suites with priv. bath, $4 up, weekly, $20 up; 2 and 3 rm. suites with kitchenettes, very reas.; before selecting your home for the winter, let us show you what we have to offer. Table d'hote dinner every evening, $1. Superior 2680.

SINTON HOTEL
4943 SHERIDAN. 300 ROOMS.
SPECIAL LOW RATES.
EX. SERV., HEAT DAY AND NIGHT, PRI. OR CONN. BATHS; L EXP. AND BUS.
Rms., $7-$12; 3 R. Kits., $20.

DREXEL ARMS
200 rooms, 200 baths, $1.50-$2.50 daily; $8-$15 weekly; full hotel service; cars or bus to door; I. C. and L 2 blks.; finest boulevard location.
Drexel and Oakwood-Blvds.

ONE BLOCK TO I. C. AND ALL TRANS.
MIRA-MAR HOTEL
350 brand new rms., priv. bath, $10-$19 wkly.; 1 or 2 pers.; coffee shop; close to U. of C., parks, 63d-st. theater-shopping dist.
6218 WOODLAWN-AV. PLAZA 1100.
CHICAGO'S MOST HOMELIKE HOTEL.

3838 BROADWAY. LAKE VIEW 8310.
THE CHATEAU
150 OUTSIDE ROOMS. ALL WITH BATH. $10.50 UP.

HOTEL MORLONDE.
4946 Sheridan-rd., at Argyle-st. Cozy homelike surroundings. Rooms with and without bath. Rates $7 and up. Full hotel service.

201 E. DELAWARE.
1 BLOCK SOUTH DRAKE HOTEL.
SINGLE AND DOUBLE RMS. WITH BATH. ONLY $69.50. SUPERIOR 1480.

NEW 16 STORY EASTGATE.
Ideal for permanent or transient guests; rates low; safe; excellent dinner $1. Ontario near Michigan. Phone Superior 3580.

HOTEL COMMODORE.
Beau. rooms, pri. bath, shwr.; L, bus, surface; easy terms. 5547 Kenmore. Long. 7040.

DEARBORN MANOR.
1 block to Lincoln Pk.; residential loc.; 10 min. to lp.; ex. tr. 1447 N. Dear. $10 up.

LELAND HOTEL.
205 rooms, 205 baths; Leland at Racine, 1 blk. from Wilson L; $14 up. Long. 9600.

HOTEL BURTON—200 RMS.
with tub and shower bath; day, $1.50 up. 1429-37 N. Clark-st. Weekly, $8 and up.

DEVON MANOR HOTEL.
1605 DEVON-AV.
New, beaut. furn. rooms, $8 per week.

Hawthorne Arms Hotel.
3434 Broadway; strictly modern and clean, quiet, respectable, and homelike; $9 up.

Clarendon Beach Hotel.
150 r. with bath; everything high class. 831 Wilson. Longbeach 4030.

KENROSE HOTEL, 6417 KENWOOD-AV.—Rooms with bath, $10 per week, 1 or 2 persons; 1 block to I. C., surface and L. PHONE FAIRFAX 8100.

SEE THE MONTEREY—A real place to live. 4300 Clarendon. Bittersweet 2304.

BRYN MAWR HOTEL, 5530 WINTHROP—New hotel; cafe; nr. bus, L; reas. rates.

BOARD OF TRADE HOTEL—LA SALLE and Jackson; confidential weekly rates.

ROOMMATES.

REFINED BUSINESS GIRL TO SHARE apartment with same; near Sheridan bus, 25 min. to loop; $50-$65. Buck. 5181.

NEAT BUS. GIRL WANTS SAME TO SH. her apt. Refs. Hyde Park dist. I. C. and bus. $65. Address D 8 375, Tribune.

YOUNG BUSINESS WOMAN TO SHARE cozy 3 room apt. with same. 3600 North. Lake View 4920. Call Wednesday.

BACHELOR WILL SHARE FURN. APT. with married couple. Well. 7015.

YG. LADY, SHARE NICE 2 RM. SUITE with same; $6. Columbus 6560.

TO RENT—HOUSES—SOUTH.

TO RENT—MODERN 7 RM. RES., SLEEPing porch; 1 car garage; st. ht.; imm. poss. Furn. opt.; reas. Vincennes 6754.

TO RENT—6519 WOODLAWN-AV.; 10 RMS. heart of Woodlawn; large, light rooms; 2 garages. Phone Dorchester 5892.

TO RENT—HOUSES—NORTH.

TO RENT—935 GLENGYLE-PL., 10 RM. res., 2 baths; fine lawn, ½ block to lake, will dec. $150 mo. Briargate 0762.

TO RENT—HOUSES—SUBURBAN.

TO RENT—WINNETKA, E. OF STA.; 10 rms.; 6 bedrooms; 2 baths; liv. and sl. pchs.; hot water ht.; lot 94x187; $275 per mo.; Feb. 1. J. L. Floyd Co., 110 S. Dearborn.

TO RENT—REASONABLE, GLENCOE, LGE. modern unfurnished home, for 1 year; excellent location; 5 bedrms., 3 baths, 2 car garage. 1244 State Bank Bldg.

TO RENT—FULL LIST OF HOUSES, $75 and up; Evanston to Highland Park. MOUAT & FLAHERTY, INC., 1177 Wilmette-av., Wilmette. Wilmette 273.

TO RENT—FURNISHED HOUSES.

TO RENT—FURN. HOMES ON NO. SHORE. MRS. FULLER, 522 Davis. Univ. 6860.

TO RENT—APARTMENTS.

SOUTH.

EXTRA SPECIAL.
A REAL RENT CUT.
4420-28 DREXEL-BL.
HIGH GRADE FULL 4 R. APTS. EVERY CONVENIENCE; IN-A-DOR BEDS, ETC.
Free Electric Refrigeration.
ONLY $67.50 PER MO.
BEST VALUE IN CHICAGO.
AGENT ON PREM. DAILY TILL 10 P. M.

NEW APTS. ONLY
3-4-5 ROOMS.
7020-38 EAST END-AV.
N. W. Cor. 84th and Maryland
Canvas walls, tile bath, showers; arched doorway; free elec. refrigeration, etc.
Real Inducements Offered.
Agent on premises. Cal. 3600.

4 AND 5 ROOMS.
Near Rock Island R. R., 1 block from station, 1 block from stores, 1 block from schools; nothing finer can be offered; price $70 and up., Northeast corner 90th-st. and Ada.
FLECK & GRITZER,
748 E. 75th. Triangle 1426.

DEL RAY MANOR
4639-49 LAKE PARK-AV.
Large 2-3-4 rm. unfurn. kitchenette apts.; also 3 rm. furn. apts., overlooking the lake; ½ blk. to I. C. express, surf. lines; reas. rt.
H. A. Zisook, 4655 Lake Park.

7321 South Shore Drive
21 minutes to Loop on I. C. Owner will sublease attractive 6 or 7 room apartment, new 13 story fireproof bldg. located on lake. Will make attractive terms.

4742-48 DREXEL-BLVD.
A few high class well kept 2 or 3 rm. apartments yet obtainable, $45 to $65; very choice for pr. Agt. 1st Nor. 4744½. Ken. 3811.

LIBERAL CONCESSION.
On 2 year leases, 8 rooms, 3 baths, large closets, sun parlor, garage; on Hyde Park-blvd. Rents for $225. Address B O 480, Tribune.

BEAUTIFUL 4 ROOMS.
LOW RENT; CONCESSION.
Large, sunny rms.; electric refrig.; I. C. elec. 1 blk. 7110 East End-av. Fair. 5049.

KITCHENETTE APT., $42.50
In-a-dor bed; stm. ht.; new. dec.; 1 block I. C., bus, L, surface. 6500 Dorchester-av.

KITCHEN'TTE APTS., $42.50
In-a-dors, dressing closets; bus, L, trans. at door. 6246 So. Park-av. Went. 6286.

JAMES G. BARSALOUX, Inc.
1501 E. 63d-st. H. P. 0010.
SEND FOR OUR COMPLETE LIST.

TO RENT—SUBLEASE; 3 RMS., FAC. PARK and lake; immediate possession; hotel serv.; tenant will rent to May 1 at $150 mo. Ph. Plaza 3100, Renting Dept.

TO RENT—DESIRABLE 2D APT., STEAM heat; 8 rooms with or without garage; attractive concessions if taken immediately. Ph. Normal 2152. 6517 Stewart-av.

TO RENT—5308 KENWOOD, 1ST, 2 ROOM kitchenette; newly decorated, $55. FREAR-DELAPLANE COMPANY. Hyde Park 7000.

TO RENT—2413 E. 73D-ST., 6 RM. APT. in 2 flat bldg.; spacious yard; newly dec.; available now; near I. C. sta. State 8126.

TO RENT—813-21 E. 39TH-ST., 4-5 RMS., near lake; modern; $38 up. HOFFMAN & BECKER, 356 E. 51st. Tel. Atlantic 0700.

TO RENT—6132 EBERHART, 7 R., TWO baths, modern, high class, most beautiful on S. Side; by owner. State 8806.

TO RENT — TO COLORED OR WHITE, 7 rooms, modern brick bldg.; outside light; 3d fl.; hot water ht.; $55. 322 E. 25th-st.

TO RENT—VERY DESIRABLE 6 RM. APT. 2 baths, sleeping porch, sun parlor; reas. rent. Fairfax 3833.

TO RENT—4334 ELLIS, FINE 5 RM. APT., furn., pt. or wh. if des.; I.C., Ken. L, bus.

TO RENT—5 RM. APT., NEW BLDG., CONC. 5428 Maryland, 6647 Drexel. Cal. 1481.

TO RENT—4 TO 6 RMS., BARGS.; NR. I. C. opp. pk. 6264 Stony Island-av. Mid. 3189.

SOUTHWEST.

BEAUTIFUL APARTMENTS.
Large rooms. See these before you rent. 3 rms., mantel and bookcases, $50; 4 rms., $55; 5 rms., 2d, cor., $65. 2433 Marquette-blvd., octagon par., 3 rms. 6210 S. Troy, very large, $55. Apts. open. Prospect 1872.

TO RENT—6 ROOM APT., STEAM HEAT. 6440 S. Richmond. Phone Republic 4484.

NORTH.

TO RENT—BEAUT. VIEW OF LAKE; 3 RM. and kitnt.; 7th flr.; brand new, carptd.; refrig.; light, gas free; includes bedrm.; rent over $72.50. 5820 Kenmore. Longb. 8833.

TO RENT—2 AND 3 ROOMS WITH IN-A-dor bed; electric refrigeration; Southeast Corner Rockwell and Winnemac. Rogers Park 4795.

LAST LEFT—ONLY $55.
NEW OUTSIDE KITCH. APTS.; 3 rm. eff. 1157 Diversey-pkwy. Bus and car at door.

TO RENT—BARGAINS—OPEN FOR INSP. 5720 Wayne-av., 5 rm., s. par.; make offer. 4431 N. Lincoln-st., 4 r., s. p., porch, bed. 704 Garfield-av., 5 r., st., $48. Cen. 8624.

544 SURF-ST.
3 rm. apts.; mech. refrig.; all mod. conv. Mr. Nelson, 1st apt.

6382 N. HERMITAGE-AV.
2-3 rm. in-a-dor bed, built-in arches, side lighting; very modern and reas. Briar. 1406.

TO RENT—NEW 1 RM. AND KIT., $60; S. W. cor. Morse and Greenview; 1 blk. to L; carpet, gas, lt. and refrig.; barg. Apply at bldg.

TO RENT—SUBLEASE, MOD. 3 RM. APT., lvg. rm., bedrm., also in-a-dor, kit., din.; concess.; ex. trans. See janitor, 863 Buena.

TO RENT—NEWLY DEC. 1 RM. UNFURN. kit. apt.; in-a-dor; elec. ref.; $55; close to loop. 1164 N. Dearborn. Agt. on prem.

TO RENT—825 BUENA-AV., NEW KITCH. apt. bldg.; 1-2-3-4 fur., unfur.; gas, refrig. free; gd. trans. Buck. 9452.

TO RENT—2 TO 6 RMS., STV. HEAT; BARgains; Clark and Wilson-av. locations. WALLER, 700 Irving Park. Lake View 6480.

TO RENT—CHOICE 4 ROOM APARTMENT, furnished or unfurnished. 5439 Winthrop-av. Edgewater 3608.

TO RENT—3 TO 7 ROOMS, SPEC. BARgains; choice locations; Barry-av. to Bryn Mawr-av. Waller. Lake View 6480.

TO RENT—2 RM. ATTRACTIVE APT., large closets; e. of Broadway. Bargain. $57.50; gas. 2833 Cambridge-av.

TO RENT—SUNNY 2 RM. APTS., NEWLY dec., loc. nr. Lin. Pk.; ex. trans., reas. rent. 745 Buckingham. Buck. 1000 or 1768 after 6.

TO RENT—A 4 OR 5 RM. APT. NORTH; $55 to $75; 2 rm. and kit., $47.50. Shepley Bros., 100 W. Monroe. Dear. 1416.

TO RENT—2754-64 HAMPDEN-CT. 2 and 3 room apts. See Janitor or JOHN B. DE VONEY & CO. 1118 N. Clark.

TO RENT—CORNELIA-AV., 3 RMS., $60; near L; lg., lt. rms. H. C. DIX & CO., 1131 Argyle-st. Lon. 4297.

TO RENT—2-3 ROOMS, IN-A-DOR BED. outside rooms; free ice. S. E. Corner Rockwell and Winnemac.

TO RENT—5759 BROADWAY, 6 NICE, LT. rms.; suitable for renting rms.; newly decorated; $75. See janitor or ph. Rog. Pk. 7100.

TO RENT — 753 BITTERSWEET-PL., 5 rms., all lge. and bright; 1 blk. from lake; conv. to L, bus, surf. lines. Well. 3460.

TO RENT—N. E. COR. WINCHESTER AND Sunnyside-av., 2 and 3 rms. Best value in city. Agt. on premises.

TO RENT—SCHILLER, NR. ASTOR, 7 RMS., 2 mstr. baths; quiet bdrms.; exceptional. Superior 7416 morning before 11.

TO RENT—4407-19 N. LINCOLN-ST., RMS., $50. All conveniences. See them today. Ardmore 2878.

TO RENT—6 RMS., S. H., NR. SCH.; TRAN.; all off hall; $75 conc. Bitt. 5396.

TO RENT—5822 N. ROCKWELL-ST., 5 RS., h. w. ht.; $90; garage included.

TO RENT—4 TO 8 RMS., HIGH GRADE, nr. lake; spec. bargs. Waller. L. V. 6480.

TO RENT—6 ROOMS, BSMT., STM., $50. Waller, 700 Irving Park. Lake View 6480.

TO RENT—APARTMENTS.

NORTH.

GET OUR LIST OF ROGERS PARK AND EVANSTON APARTMENTS.
1-7 rooms. $45 and up.
LIEPOLD & HICKS, INC.,
1569 Howard-st.
Rogers Park 1617.

1700-1720 Juneway-terr.
1733-1739 Juneway-terr.
Fine 2, 3, and 4 Rm. Apts.
$45 TO $57.50
2 BLKS. NORTH OF HOWARD-ST. L STATION AND SHOPPING DISTRICT; 3 BLKS. TO SHERIDAN-RD. AND LAKE. AGENT ON PREM. OR PHONE R. P. 1618.

5527-39 KENMORE-AV.
2 ROOMS, $50.
GAS AND REFRIGERATION FREE.
See janitor or call BECKLENBERG, 29 S. La Salle-st. Randolph 6171.

OPPOSITE LINCOLN PARK.
4-5-6-7 ROOMS, 3 BATHS.
327 BELDEN-AV. 425 ALDINE-AV.
PETER F. REYNOLDS.
38 SO. DEARBORN. 811 WILSON-AV. CENTRAL 4624. LONGBEACH 5893-4.

5 ROOMS, ROGERS PK.
Attractive 5 room apartments; excellent layout; beautifully decorated; 2 blks. to Howard-st. L and shopping dist. Close to school. Very low rent. 1632 Juneway-ter.
E. A. HASTINGS & CO.
4403 Sheridan-rd. Longbeach 4633.

TO RENT—ROGERS PARK, 1-2-3-4-5-6 RM. apts., $40 up. Strictly modern, new bldgs.; near best trans. Save time and money. We will please you. Liberal inducements to desirable, permanent tenants.
WM. L. WALLEN & SONS,
6712 N. Clark-st. Rog. Pk. 6360.

TO RENT—2, 3 AND 4 ROOMS IN NEW 6 story fireproof bldg.; all modern conveniences, including Otis elevators, garage, ample closet space, children's playground; free gas and mechanical icing. Very reas. rent. THE HILLCREST, 5927 N. Clark-st. Sheld. 0500.

4 AND 5 ROOMS
Elegant apts.; sun parlors; unexcelled transportation; $60-$75 month. Inquire Supt., 2348 Wilson-av.

Beaut. Cor. 5 Rms., $67.50.
Large, light and airy; white finish; near park, schools and stores; excel. trans.; quiet neighborhood. See owner, 1916 Winona-st.

NEAR LAKE AND PARK.
CHOICE 4 TO 6 ROOMS, $70 UP.
E. GEHM & SON, 524 DIVERSEY-PKWY.

TO RENT—SUBLET 2 RM. KIT. DNTE. apt., lge. lvg. rm.; dress. rm.; 2 in-a-dor beds; lease expires May 1; $55 mo. 5025 Winthrop-av. R. W. Liebert. Edg. 7272.

4 ROOMS, $50.
New bldg.; English basement; stm. heat. 1740 Albion-av. [6600 N.] Armitage 4730.

NEAR LINCOLN PARK.
4 rooms paying $155. Will rent till May for $75. Kelly. Graceland 4334.

OPP. HARBOR—6 RMS., $110
Lowest rental in the district opposite Lincoln Park Golf Links. 424 Aldine-av.

OPP. YACHT HARBOR.
Beautiful 7 rms., 3 baths, sun room; elec. refrig.; at park; 434 Aldine. Humboldt 3500.

OVERLOOKING LAKE.
2-3-4 r. kit. apts. in beau., new, mod. bldg., $70-$125; furn. if desired. 901 Argyle-st.

New Uptown Kit'nette Apt.
1-2-3 r., 4646 Magnolia-av., at Wilson sta. Uptown theater, $48.50 and up; 2 shops.

NORTHWEST.

BARGAIN RENTALS,
IN MOD. APTS. 2-3-4 RMS.
$45 TO $60. EXCEL. LOCATION.
BURKE & LYNN, AGTS., 4721 N. KEDZIE. PH. KEYSTONE 7780.

NEW BUILDING—3 ROOM
modern apt.; reas. rent; concessions. See today. 2701 Fletcher, corner Washtenaw.

TO RENT—1723 HUMBOLDT-BLVD., 8 RM., stove heat; best transportation; low rent; suitable for restaurant and roomers; inspect flat or call Sheldrake 1638.

1608 N. ARTESIAN-AV.
6 rm. apt.; $35; light, clean; near L and surface.

Everything for $50-$52.50.
2 room kitnts.; carptg., vacuum, washer, iron, elec. refrig. FREE. 4821 Belle Plaine.

FORCED TO RENT
brand new 4 and 5 rm. apt., $55 and $65, to May 1; elec. refrig.; tile bath. Ave. 5521.

TO RENT—5 ROOM FLAT, FURN. OR UNfurn.; bath; nr. N. W. R. R., Milwaukee-av. sta. and No. Western Highway. 6418 Newark-av. Newcastle 0593.

Northwest's Best $50-$52.50
2 rm. kitnts.; 6 separate services FREE. Best location, transp. 4821 Belle Plaine.

TO RENT—TWO 5 RM. FLATS, 2201 W. North-av.; rent only $35; near L station. Walter Krause. Albany 1502.

TO RENT—UP TO DATE 2 ROOM KITCH. apt., $40; front apartment; 2d floor; 1 blk. to Rav. L sta. Irving 5098.

TO RENT—4 RM. FLAT; GOOD TRANS. $38 a month. 1311 N. Crawford.

TO RENT—1-2 ROOM APTS.; GAS, ELEC. free; $37.50-$45. Apply 4025 Irving Park.

TO RENT—4736 McLEAN-AV., 5 ROOM flat, newly decorated, stove heat, $35.

TO RENT—MOD. 4 RM. APTS., STM.; IMM. poss.; $40-$55. Phone Indep. 0800 Wed.

TO RENT—5 LG., LT., MOD. RMS.; STOVE heat; good trans.; $40. 2443 N. Luna-av.

TO RENT—2-3 RM. KIT. APTS., $40-$45; also 4-5 rms.; ½ blk. L. 4859 Kimball-av.

WEST.

4 ROOMS, $50.
Modern court bldg., near Garfield Pk. and L station; worth $65. Eskert, 3700 Polk-st.

TO RENT — 4753 MAYPOLE, 2D— HIGH grade 2 rm. apt. in mod. bldg.; in-a-dor bed, etc.; rental $50 and $65. See janitor or G. H. GOTTSCHALK & CO., Franklin 5448.

TO RENT—BEAUT. 4 RM. APT., 1 OR 2 bedrms.; lg. porches; newly decor.; opp. Garfield Pk., $55. 519 N. Central Park-av.

TO RENT—5 RM. FLAT, SLEEPING PCH.; stm. heated; new building; reasonable rt. 5442 W. Congress. Austin 0438.

TO RENT—2 RM. APT., FRIGIDAIRE; ALL latest improvements. 1155 S. Mason-av.

TO RENT—1520 WASHBURNE, 5 RM., mod., $17. See Mrs. Rosen, Rockwell 0173.

TO RENT—2-3 R. KIT. APTS., IN-A-DOR, pr. bath; L, bus, surf. 832 S. Austin-blvd.

TO RENT—5 RM. APT., H. W. HT., GOOD trans. reas. 1220 S. Kolin. Lawndale 0986.

TO RENT—FLATS, 6 RMS., HOT WTR. HT., $45. 1033 S. Oakley-blvd. Seeley 4839.

TO RENT—APART'S—SUBURBAN.

NORTH.

RENTING SERVICE.
HOUSES
APARTMENTS
UNFURNISHED
FURNISHED.
HOKANSON & JENKS, INC.,
513 Davis-st., Evanston. Greenleaf 1617.

TO RENT—WILL SUBLET BEAUTIFUL 5 R. apt., near lake; leaving city; $105. 529 Michigan. University 7914.

TO RENT — UNIVERSITY-CT. APTS., 2108 Sherman-av., 3-4 rooms, $67.50 up. Call Smart & Golee, Evanston. Rog. Pk. 0272.

TO RENT—FURNISHED APARTM'TS

SOUTH.

7911 S. RACINE-AV.
2-3 rms., completely furn.; all outside windows; mech. refrig.; new bldg. Fair. 2000.

TO RENT—5339 CORNELL-AV., 1ST, IN high grade bldg.; beau. furn. apt., 4 rms. and sun par., with in-a-dor; 1 blk. I. C. X. lake; new. decorated; imm. poss. $115 mo.

PARK SQUARE APTS.
Electric refrig., gas, maid service, $60. 4910 BLACKSTONE. I. C. X. BUS, SURF.

BILTMORE, 4160 DREXEL.
New. furn. 2 rm. kit., bath, hotel serv.; ice free; 10 min. loop. $50 up or wkly. Ken. 7906

6808 Dorchester-av., $60-$90
New, artistically fur. 1-2-3-4 r. apts., silver, linen, gas, elec.; 13 min. I.C.ser. Fair. 6316.

TO RENT—6103 S. LAFLIN, LOVELY LG. lt. 2-3-5 rm. apts.; beaut. furn.; free gas; Frigid.; $50 to $85; nr. L. Off. 1516 W. 62d.

TO RENT—6103 S. LAFLIN, LOVELY LGE. lt. 2-3-5 rm. apts.; beaut. furn.; free gas; Frigid.; $50 to $85; nr. L. Off. 1516 W. 62d.

TO RENT—7619 EAST END-AV., 4 RMS., beaut. new furn., new bldg.; poss. now.; reas. Apply Archer, 3d apt.

TO RENT—4 RM. APT.; NEWLY FURN.; 1st flr.; 2 blks. to I. C. So. Shore Sta. Immed. poss.; $85 per mo. Midway 0050.

TO RENT — 4 RMS. AND IN-A-DOR BED. newly fur.; all outside, lge., mod.; very choice; reas. 6116 Greenwood. H. P. 2861.

TO RENT—4 RMS., BEDR. AND IN-A-DOR; I. C., surf., bus. 6916 Dante. H. P. 0034.

TO RENT—USE OF BEAUT. FURN. FREE. 6 rs. 1159 E. 54th-st., nr. U. C. Dor. 1515.

TO RENT—4 RM. FURN. APT., INADOR bed; $75. 6642 Maryland-av. Fairfax 5660.

TO RENT—3 RMS.; LIN., LT., GAS, MAID serv.; fr. $50 mo. 2507 S. Michigan-av.

TO RENT—COZY APT., 3 RMS., BATH; att. furn.; adults; $15 wk. 5463 Kimbark.

TO RENT—5 ROOM FURNISHED APT., with garage, $100. Ph. Regent 2931.

TO RENT—FURNISHED APARTM'TS.

SOUTH.

CREGIER MANOR
7018 CREGIER-AV.
3 BLKS. E. OF STONY ISLAND-AV.
New Bldg., 1-2-3 R. Apts.
Here is your unusual opportunity to rent a brand new furnished apt., with California stuccoed walls, colored tile bath, elec. refrig., maid service, etc., at absolutely lowest rental in South Shore.
CALL MR. MAHONEY, H. PARK, 0900.

ST. GEORGE HOTEL
1435 E. 60TH-ST., AT I. C. EXP. STATION. Overlooking the beautiful Midway. Kitnt. apts. with sleeping porch. Conveniences of 3 rooms. $70-$85.

VILLA GRAND
4717 KENWOOD-AV. TEL. KEN. 10090.
A select family apt. hotel, 1 room kitch. apt., clean linen weekly, parking space, use of laundry. $12.50 week and up; convenient to I. C. and surface lines.

6104 WOODLAWN
3 STORY, FIREPROOF.
2 and 3 Rooms
Furnished or Unfurnished.
Close to I. C. and all transp., also U. of C., parks, and 63d-st. theater, shopping district. Large rooms, floors carpeted. Free electric refrig., gas, and light.

REASONABLE RENTS
REXO APT. HOTEL
5220 DREXEL-AV.
Living room and kit. apt., $70 per month; liv. rm., kit., bedroom and in-a-dor bed, $90; large rooms, including daily maid serv., free refrig., elev. Mgr. on prem. Dor. 4907.

THE HIGHLAND.
Beau. furnished 1-2-3 r. kitch. apts., hotel service, very reas.; 15 min. Loop, I.C.R.R.; 2 min. walk. sta.; near Jackson Park and lake; new building. 7147 Jeffery-av.

NEW 2-3 ROOMS.
20 min. to Loop; free electric refrigeration, showers, extra rollaway beds.
7834-44 ELLIS-AV.
Agent on premises.

HARPER PLAZA APTS.
1-2 rm. Pullman kit. apts.; 2 r. suites have 2 baths; suit. for 4; daily maid serv.; elec. refrig.; I. C., bus.; $60 up. 5129 Harper.

NEW BLANCHESTER APTS.
6210 KIMBARK-AV. MIDWAY 1768.
1-2 rms., completely furnished; 2 blks. to I. C. and Jackson Pk. L sta.; reas. rent.

3 LARGE ROOMS.
Cor. 1st fl., well furn. kitch. convenience for three, use of ldry., storage incl., elec. and gas; $85. 4600 Drexel-blvd.

THE SHORELANE
5135 KENWOOD-AV.
Exclusive 1-2-3 Rm. Furnished Apts. Just opened. Daily maid serv. $75-$150.

NORTH.

NEW
20 EAST
DELAWARE
PLACE APTS.
LOCATION:
One block south and one block west of Drake Hotel. Walking distance to loop; bus and surface lines; shops, schools and churches close at hand; direct wire to Chicago's finest garage.
APARTMENTS:
1-2-3 rooms, with full hotel service. Mechanical refrigeration; tubs with showers; twin in-a-dor beds; fully equipped; beautifully furnished; artistically decorated.
RENTALS:
One room apts., $90 to $125.
Two room apts., $120 to $145.
Three room apts., $180 to $235.
20 EAST DELAWARE-PL.

244 E. Pearson
In Exclusive Streeterville.
Walking distance to Loop.
$70 TO $200
Exceptionally well arranged two, three, and four room apartments. Furnished or unfurnished. Kitchenettes and bedrooms. Fronting south on Lake Shore Park. Overlooking lake. Commissary, dining room, valet service. Free maid service, gas, light, and refrigeration. Every room outside and carpeted. Bus service at door. Distinctive home atmosphere.

3750
SHERIDAN-RD.
6-7-9 ROOMS.
Spacious rooms, colored baths, cedar closets, wood burning fireplaces, canvased-paneled walls, pantries, mechanical refrigeration and ventilation, restricted tenantry; 100% service.
Swimming Pool and Gymnasium.

SHERLANE APTS.
889 SHERIDAN-RD.
WEST OF BROADWAY.
1-2 room furnished kitchenette apts. Daily maid service, light, gas, linen, refrigeration, and switchboard service; one room, $65 to $75; 2 rooms, $85 to $90.
PHONE LAKE VIEW 2307.

MILLSFIELD APTS.
3933 CLARENDON-AV.
FULL HOTEL SERVICE.
Elegantly furnished 1 and 2 room kitch., mech. refrig., vac. heat, mech. vent.; trans., bus lines 51 and 53, ½ block; street car ½ block; Sher. L, 2 blocks. Bit. 3114.

$52.50 MONTH
Greatest Value in Town.
1 RM. KITCH., BEAU. FURN.; NEW BLDG. NEAR L AND BUS. WHY PAY MORE? THE CHARLESGATE, 5710 Winthrop-av.

THE LANSING
1036 N. DEARBORN. WHITEHALL 4080.
1-2-3 room furnished apartments. New fireproof building; walking distance to Loop; bus stops at door; two car lines. $18.75 A WEEK AND UP.

NOW RENTING NEW BLDG.
4069 KENMORE APTS.
Beautifully furn. and decorated 2-3 rm. apts.; gas, light, linen, laundry, maid service free; nr. Sheridan and Buena L; $57.50 up.

Wayne Manor Apt. Hotel.
6930 WAYNE-AV., NR. MORSE L STA.
Attr. rentals offered only to a few nice tenants in our 2 and 3 room beautiful furn. sunny apts., $67.50 up. Hotel serv. incl.
1 RM. APTS. WITHOUT KITCHEN, $48 UP.

2 ROOM KITCH. APTS.
Newly furnished; free gas and light; $62.50-$70; real value. 1329-41 Estes-av. See agent on premises or Phone State 5568.

4735 BEACON—1 RM. APTS.
3 blks. west of Broadway, nr. Lawrence L. NEW BLDG. Beau. loc. Artist. furn.; refr. gas, ldry., maid serv. EXCEP. LOW RENT.

NEW OAKDALE MANOR.
1049 Oakdale-av.; 1-2-3 rm. kitch., beaut. furn.; elec. refrig., elev.; reas. rates; maid service. 15 min. Loop. Buckingham 2229.

836 DAKIN.
6 rooms, modern, $100; newly furnished; 1 block lake, L, bus, surface. Immediate possession. M. Weiner. Graceland 4909.

211 E. DELAWARE.
Exclusive Streeterville, by the lake. 1-2 rm. artistically furn. kit. apts., $80 up. Full hotel service. Whitehall 4450.

LOVELY 4 RM. APT.
in a 12 story fireproof building at 3520 Sheridan-rd. Available immediately.

4 RMS., 5 RM. EFF.—$70-$80.
Nr. L, bus, lake and schools; beau. furn. linen, dishes. 1364 Estes; also 1341 Touhy.

TO RENT—TO A RESPONSIBLE PARTY, 4 room apartment, grand piano and Victrola; near lake; 15 minutes to loop. Adams, 540 Surf-st.

TO RENT—BEAUTIFUL SUNNY 4 RM. apt., attractively furn.; extra in-a-dor; clean; piano; quiet residence st., nr. L, bus. refs. 4649 Malden. Sunny. 7540.

TO RENT—6 RMS., SLEEP. PORCH, SUN par., shower, 3 bedrms., nice furn., piano, hot wat. ht.; janitor; surf. and L; 2 couples. $90 mo.; gar. opt. Rav. 2864. 2710 Giddings.

1331 LOYOLA.
New 1 room Pullmanette apts.; complete hotel service; $12.50-$16 per week.

TO RENT—ALL NEW FUR. OR UNFUR. 1-2-3-4 rm. apts.; all modern comforts free; rents reduced; n. w. cor. Malden and Sunnyside. Phone Longbeach 6703.

TO RENT—4 RM. APTS., EQUAL 6; NICEly furn.; high grade bldg.; exc. loc.; low rent. 7620 Eastlake-ter. Rog. Pk. 9128.

TO RENT—1-2-3 RM. APTS., HOTEL SERV. opt.; $55 and up; near 5000 Sher.-rd. Glengyle Apts., 941 Glengyle-pl. L. B. 4313.

TO RENT—BEAUT. FUR. 4 RM. KIT. APT. with shower; 2 rm. Pullman kit. apt., $50 mo.; htd. garage opt.; nr. Lin. pk. Div. 4006.

TO RENT—4 ROOMS, NICELY FURN., $85 month; 966 Edgecomb. Bus, L, surface. See janitor or Diversey 9500.

TO RENT—$135 3 RM. APT. $85. IF YOU act immediately. Buck. 7807.

TO RENT—940 LAWRENCE, WEEK FREE; 1-2 rms. with kit., $6 up; marb. shwrs.

TO RENT—4 LGE. LT. RMS., NICE FUR.; reas.; ex. trans. 5342 Winthrop. Edg. 7[illegible]

TO RENT—1033 LAWRENCE-AV., ATTRACtive 3 rm. apt., s. p., pri. bath; $18.

TO RENT—633 BELDEN, 4 R. FUR. APT., 2 bedrms.; st. h.; lgt., clean. Linc. 05[illegible]

TO RENT—941 GALT, 1 RM. PULLMANette apts., shwrs., tubs; hotel serv. Reas.

TO RENT—FURNISHED APARTM'TS.

NORTH.

NEW 40 EAST OAK APTS.

LOCATION—

Half block west of Drake Hotel, overlooking Lake Shore-dr., Oak-st. beach and the lake; walking distance to loop, bus and surf. lines. Schools, churches and shops close at hand.

APARTMENTS—

Arranged in 1, 2 and 3 room suites with spacious living rooms, bedrooms and ultra-modern kitchens. Twin beds with box springs and inner spring mattresses used throughout. Living rooms are delightfully different, great care being taken to assure comfort as well as character and charm. Dirigold table service. Dining rooms and kitchens separated from living room by French doors. Fawn colored tile bathrooms have tub and shower with silk curtains to harmonize.

SERVICE—

Complete hotel service, including daily maid, linens, gas, light and refrigeration. Commissary with a wide variety of foodstuffs and special service of cooked foods to your apartment. An expert tailoring service is also maintained for your convenience. High speed elevators. Recreation room on 21st floor and open air roof for the summer months.

RENTALS—

1 Rm. Suites, $110 to $122.50.
2 Rm. Suites, $115 to $147.50.
2 Rm. Bedroom Suites, $130 to $185.
3 Rm. Suites, $150 to $250.

A REAL PLACE TO LIVE THAT INVITES YOUR IMMEDIATE INSPECTION. RESTRICTED TENANCY.

40 EAST OAK APTS. 40 E. Oak-st.

JUST FINISHED

CHICAGO'S NEWEST AND FINEST FURNISHED APARTMENTS.

1117 DEARBORN, NORTH

Artistically and Completely Furnished 1 to 4 Room Kitchenette Apartments.

LOW RENTALS.

ONE ROOM, $85 UP. TWO ROOMS, $90 UP. Spacious, Luxurious Lounge.

Rental includes electric refrigeration, colored tile baths, switchboard service, elevators, golf driving net, and gymnasium. Circulating library. Daily maid service. Free gas and light.

LEASES AND REFERENCES REQUIRED.

1117 Dearborn North Phone Whitehall 4318.

AND NOW! Perfected Built-in Radio. For the First Time Anywhere

Canterbury Court

1220 STATE-ST. NORTH.

Offers the BARITONE Multiplex to its guests. Come and listen to the final solution of the radio problem. It is waiting for you here in the apartment of your choice.

HOTEL HOMES of 1, 2 and 3 rooms with buffet kitchens, bathroom fixtures in COLOR.

Leases and references required. Rates $90 to $200. "UNDER OWNER MANAGEMENT."

LINCOLN PARK ARMS

JUST SOUTH OF DIVERSEY. OVERLOOKING PARK AND LAKE.

Bedroom Apartments ALSO 1 Room Kitchenettes

New 16 story fireproof building. Commissary. Bellboy and daily maid service. Bus and surface lines just around the corner.

TO RENT—FURNISHED APARTM'TS.

NORTH.

3 Room Apts., $135

INCLUDING LIGHT, GAS, REFRIG.

201 E. DELAWARE

NEW 18 STORY BUILDING. 9 blocks loop, 1 block Drake Hotel, lake. Furnished or unfurnished. Full hotel service furnished. Manager on premises. Superior 1480.

NORTHWEST.

PALMER PLAZA APTS.

Beaut. furn. 2-3 rm. apts.; ice, linen, elec., gas, full maid serv. free; conv. to bus, L, surf. lines; rt. $50 up. 2110 N. Kedzie-blvd.

THE NORTHWAY.

New, beaut. 1-2 rm. kitch. apts., complete hotel service. All trans. 3335 Diversey.

TO RENT—NEW, JUST COMPLETED. Logan Sq., most beaut. furn. apts., ½ blk. from L term. Elec. refrig. Tel. and maid serv. Partheon Manor Apts., 2336 N. Sawyer.

TO RENT—CLEAN, NEW, REAS. KIT. APT., refrig., lt., gas, lin., laundry, maid, phone serv. FREE. Rav. L ter. 4901 N. Christiana.

TO RENT—SUNNY, COMFORTABLE KIT. apt.; ldry., linen, light, gas, maid service free; L exp. and bus; reas. 3355 Eastwood.

TO RENT—ATTR. FURN. 2 TO 5 ROOMS, steam heat apt.; very reas.; 20 min. to loop. 4315 N. Keystone. Palisade 8777.

TO RENT — 4588 ELSTON-AV., LARGE, newly furn. 2 rm. apts. in new bldg.; elec. refrig.; gas, light free; $65; exc. trans.

TO RENT—2 LARGE ROOMS, FINE LOC., 1 blk. Rav. L term. 3334-44 Ainslie-st.

TO RENT—3222 LAWRENCE, COZY, COMP. furn. 1 rm. apts., $12 wk.; Rav. L term.

WEST.

50 N. Long-av. Apts. 5400 W.

JUST OPENED. 1-2-3 rm. artistically furn. kitch. apts.; gas, elec., refrig., linens, maid serv. fur. Nr. Washington-blvd.; $65 up; L, surf., bus.

5501 WASHINGTON-BLVD.

1-2-3 rm. apts.; complete hotel service; decided policy of catering to families; reas. rents; L, surf. and bus transportation.

238 N. PINE-AV.

BRAND NEW KITCHENETTE APTS. 1-2-3-4 ROOMS. LOWEST RATES ON WEST SIDE.

3251-69 MAYPOLE-AV.

West Side's largest and finest 1-2-3 rm. kit. apts.; gas, elec. ref.; maid service free; very low rent; ½ blk. north of Wash.-blvd.

Fontenelle Bachelor Apts.

Pri. rm. and bath; maid serv. Sellen & Johnson, 4848 W. Madison. Mansfield 6185.

"THE CHATEAU."

New, exclusive apartment hotel; reasonable. 330 N. Austin-blvd. Village 8500.

3241 MAYPOLE-AV.

Finest 3 rm. apt., large bedrm. and extra in-a-dor; new bldg.; reasonable. Office.

LOW RENTALS.

1-2 rm. furn. apts.; opposite Garfield Park; also unfurnished. 3457 W. Madison-st.

THE MENARD MANOR.

1-2-3 rms., beau. furn.; gas, el. refrig. free; hotel service. 35 N. Menard [5800 W.].

15 N. Mayfield, Apt. Hotel.

New 1-2-3 rm. kit., bedrm., ex. in-a-dors; gas, ref., elev., maid serv. Col. 6440. [5850 W.]

HOTEL GUYON.

WEST SIDE'S FINEST, $80 UP. 4000 WASHINGTON-BLVD.

TO RENT—WEST END, 4684, 4-5 FURN. rms., sun p., in-a-dor, for 1-2 cpls., $70; good trans.

TO RENT—JACKSON-BLVD. GABLES, 3412 Jackson-blvd., 1-2 fur. kit. apts., maid service, linen, gas, elec., Frigidaire free.

TO RENT—HOME ATMOSPHERE; FURN. apt., real kit., bedrm., refg., col. tile baths; 22 min. loop; $18.50 wk. 245 N. Long.

TO RENT—ELEGANTLY FURNISHED 3 R. front apt., stm. ht., elec. light, regular kitchen; modern. 1837 Jackson-blvd.

TO RENT—7 RM. FURN. APT., CHEAP. 1460 W. Madison. Haymarket 4219. Tull.

TO RENT—164 N. CICERO. 1-2 RM. KITNT. apts.; in-a-dor; pri. bath; $12-15 week.

TO RENT—2-3 ROOM KIT. APTS., NEWLY furn.; L, bus, surf. 832 S. Austin-blvd.

TO RENT—4900 WASHINGTON-BLVD. 2-3 rm. kit.; beaut. newly furn. Col. 5160.

TO RENT—STORES—CENTRAL.

State-st., Near Randolph.

100% RETAIL LOCATION. Including basement, suitable for all kinds of retail business or restaurant. A. L. MILTENBERG & CO., 33 S. Clark. Randolph 0334.

TO RENT—OFFICES AND SHOPS.

Central.

FOR RENT

Tribune Tower

29TH FLOOR

4 Private Offices and Work Space

A chance for a concern using a little more than 1,000 square feet to have the entire floor.

The outlook over Lake Michigan and the city is unsurpassed in Chicago.

All outside light—12 big windows—pure air and quiet—absolutely no street noises.

Automatic elevators travel 800 feet per minute and service is prompt.

The price is reasonable—now available. Will divide.

A few other attractive suites are now for rent.

Holmes Onderdonk Manager. Room 1229, Tribune Tower. Superior 0100. Chicago.

Outlying.

TO RENT—BARGAINS, CHOICE BROADway, Clark and Sheridan locations. WALLER, 700 Irving Park. Lake View 6480.

TO RENT—OFFICE SUITABLE FOR DENtist, doctor, or lawyer; living rms. Apply 3101 W. 22d-st.

TO RENT—CHOICE OFFICES IN CRAWford Theater Bldg., 19 S. Crawford-av.; busy location; reas. rent. Belmont 3211.

TO RENT—FLOORS AND LOFTS.

ANY OFFER

Will be considered for entire 7th floor at 710 W. Jackson-blvd. 16,000 sq. ft.; freight and passenger elevators, sprinkler system and plenty of light. For information call Mr. Nagle, Atlantic 4400.

TO RENT—FLOORS IN SECTIONS FROM 3,000 sq. ft. to 15,000 sq. ft. in bldg. n. e. corner Clinton and Monroe-sts.; low rent. ALEX FRIEND & CO., INC., 29 S. La Salle-st. Randolph 4913.

TO RENT—WAREHOUSE SPACE, 3,000 SQ. ft., also office, swch. track; sprinkled; frt., pass. elevators. 361 W. Ontario-st.

TO RENT—FLOOR, 8,000 OR 16,000 FT., heated; large elevator; 25c ft. Wm. Kaplan. 36 S. State-st. State 6137.

TO RENT—1,500 FT., 1ST FL., OFFICE stock rm. or lgt. mfg.; N. Side. Div. 6193.

TO RENT—MFG. PROPERTY.

ANY OFFER

Will be considered for entire 7th floor at 710 W Jackson-blvd., 16,000 sq. ft.; freight and passenger elevators, sprinkler system and plenty of light. For information call Mr. Nagle, Atlantic 4400.

TO RENT—13,800 SQ. FT., EQUALLY DIvided on 2 floors; mod. bldg., near S. side; ideal light mfg.; light all 4 sides; elevator, heat furn.; steel and concrete vault each floor; ex. trans.; immed. poss.; will divide; reas. rent. KEENEY & SONS, 700 E. 40th-st.

REAL ESTATE FOR SALE.

CENTRAL.

FOR SALE—STUDIO APART. SITE—100 ft. on Walton x 172 ft. thru to Oak. Zoned com. Samuel Cole. Central 5239.

FOR SALE—57 FOOT ALLEY COR., NR. Chestnut and La Salle-sts.; $7,000 less than ground value. Corcoran, 800 N. Clark.

APARTMENTS—SOUTH SIDE.

2 FLAT.

7121 Eberhart-av. Lot 33x125. 6 and 7 rooms. $2,500 cash. Oil heat. BROKERS INVITED.

GLATT & PRICE, 6327 Stony Island. Dorchester 3800.

SOUTH SHORE.

Six flat, 5 room apartments. 6745-7 Chappel-av., an elegant location, priced right. Consider bungalow or two flat in trade. BROKERS INVITED. GLATT & PRICE, 8026 Cottage Grove-av. Vinc. 6920.

4617 LANGLEY-AV.

3 flat, 5, 6, 6 rms., stm. ht., hardwood floors; $15,500; $2,000 cash, or trade. HOBBS & GRUBB, 146 E. 47th-st. Atl. 4610.

FOR SALE—BEAUT. 3 APT., 6-7-7, ON 50 ft. lot, nr. Washington park and Garfield-blvd. Clear. $2,500 cash. Bal. contract unti paid. Mr. Scherer, H. J. COLEMAN & CO., 4705 State. Drexel 1800.

FOR SALE—MOD. 3 APT., 5 RM.; 3 CAR gar. 8117 Kingston-av. Owner, Tri. 4998.

APARTMENTS—NORTH SIDE.

SIX TIMES RENTAL.

For Sale—My 21 apt. building; 3 years old; located Edgewater district, North Shore; near lake and all transportation; wonderful location and building for furnished apartments; 7 already furnished; always filled; $25,000 cash, bal. easy tms.; owner; no brokers. Address F H 147, Tribune.

NOW IS A GOOD TIME

to buy this real estate bargain. New 19 apt. in E. Ravenswood; fine loc.; 3-4 rms.; rent $16,000; mtg. $80,000; will sell at bargain price and take some trade. ARTHUR KRUGGEL & CO., 4865 Broadway.

FOR SALE—15 APT., 4S AND 5S, CORNER east of Clark in L. V.; price $70,000; will pay over 15% on investment of $12,000. MR. BAILEY, Buckingham 3060.

FOR SALE—DANDY EDGEWATER 3 FLAT, all 6 rooms; leaving city; best offer. Phone Sheldrake 8602.

FOR SALE—12 FLATS ON 100 FT.; NEAR Wilson and the lake; ground value. Madden Bros., 140 S. Dearborn-st.

APARTMENTS—N. W. SIDE.

NORWOOD PARK

Brick 2 apt., 5 and 6 rms.; 2 heating plts.; lot 50x200; price $16,000; terms to suit.

JOHN F. HAHN, INC., 1617 Sherman-av.—Evanston. Rogers Park 5116. Greenleaf 2700.

FOR SALE—NEW HIGH GRADE 2 FLAT. 4817 Palmer; 2 blocks south Fullerton-Cicero; h. w. ht.; airy; price cut. STERNFELD, Builder, 4657 N. Avers. Irving 8608.

FOR SALE—2 FLT. BRK., 5-6 RMS.; H. W. ht.; 2 car gar.; nr. Irving Pk.; barg.; price $12,500; $2,500 cash. Flesch, 4314 Irving Pk.

FOR SALE—BARGAIN, 2 STORY BRK., 2 5s, mod. slpg. porch and sun par.; 2 car gar.; $12,500; terms. Carl Wolf. Grace 3476.

APARTMENTS—WEST SIDE.

FOR SALE OR EXCHANGE—602 N. SPRINGFIELD-AV. New 2 flat brk. St. ht. Six rms. each. Very reas. if sold or exchanged at once. Address F T 309, Tribune.

FOR SALE—2 6-RM. FLATS, BRICK BLDG. Steam heat, 2 car garage; lot 35x125. Owner leaving town. Kildare 3065.

BUSINESS PROPERTY—SOUTH.

FOR SALE — 47TH, E. OF GRAND-BLVD., 48x125, 3 1 story stores; rent $3,000; stove heat; price $25,000; $5,000 cash. R. M. O'BRIEN REALTY CO., 311 E. 47th-st. Drexel 1176. 3457 Indiana-av. Douglas 1588.

BUSINESS PROPERTY—WEST SIDE.

FOR SALE—IN AUTO ROW, 1 STY. BR., nr. Cicero-Washington, 45x175 ft.; fine for any auto line; barg., $30,000. Ked. 0027.

HOUSES—SOUTH SIDE.

FOR SALE—35TH-ST. OVERLOOKG. LAKE. 11 room stone front house; 2 baths; electricity. Cash $1,500. Price $7,500. W. H. BOWERS & CO., Cal. 0983. 6 E. 31st-st., N. E Cor State-st.

8222 DORCHESTER-AV.

REAL ESTATE FOR SALE.

VACANT—NORTH SIDE.

YOUR CHOICE.

These remarkable bargains on the North Side must be disposed of at once. Terms, 25% cash.

25 ft. on Kedzie-av.	$2,000
73 ft. apt. corner	2,850
90 ft. residence	2,500
30 ft., nr. "L"	1,650
30 ft. apt. site	795

Mark your choice and mail this ad. Address C D 142, Tribune.

CASH BONUSES.

Stocks or bonds invested in close-in highly restricted apartment and business lots should yield big returns over a short period. List of New Year's specials with down payment as low as $500 now ready. No obligations. Address C J 157, Tribune.

FOR SALE—12 APT. COR., RIPE TO BUILD, at S. W. cor. Glenlake and Rockwell; can be bought cheap, with small amt. cash from owner. Phone Sheldrake 5262.

FOR SALE—42 APT. SITE; $7,500 DOWN; 105x190; in select Ravenswood; steam, surface, L and bus. State 4670.

VACANT—NORTHWEST SIDE.

Another Holiday Bargain.

IMPR. IN, $775; ¼ BLK. TO TRANS. $78 cash and $12 per mo.; may build garage house on these terms; east of Harlem-av. Address E Y 113, Tribune.

FOR SALE—30 FT. RESIDENCE LOT IN Chicago; close to good transportation; wonderful buy at $745; down payment $50; balance easy tms. Address B A 183, Tribune.

FOR SALE—25 FT. ON MILWAUKEE-AV. near Menard. Reasonable offer considered. Address G 337, Tribune.

FOR SALE—MY BEAUT. CORNER LOT IN Edgebrook dist.; $1,550, $400 cash, terms on balance. Address A M 261, Tribune.

REAL ESTATE—MFG. PROPERTY.

FACTORY BLDG. FOR SALE.

1 story factory bldg., 3 yrs. old, size 75x90 ft., on lot 75x125 ft.; mill constructed; walls built to carry another story; being used for woodworking plant and is equipped with cyclone and shaving vault; large lumber shed; built of hollow tile on back of lot on near west side; convenient to transportation; 1 blk. to r. r. switch track; also have motors, fan, molders, saws, planer, sanders, veneer presses and other equipment for sale; by owner. Address D S 145, Tribune.

853-857 W. NORTH-AV.

30,000 sq. ft. floor space; 3 story and 11 ft. basement; mill constructed; elec. freight elevator; steam heat; MAKE OFFER. Phone Austin 0131.

FOR SALE—BY OWNERS, INDUSTRIAL site with switch track, containing over 68,000 sq. ft., 448 feet frontage C., M., St. P. & P. Ry.; fine factory site, material or lumber yard. Address D L 4, Tribune.

FOR SALE—ASHLAND NR. DIVERSEY, 2 story modern factory, 19,000 sq. ft., exc. light, heatg. plt., elevator. Owner anxious to sell. E. A. TEICH & CO. Rand. 3434.

FOR SALE—ONE HALF SQUARE BLOCK, 2 corners, facing on 3 streets and paved alley; 35,000 sq. ft.; near Racine-av.; bargain. Address D Y 575, Tribune.

FOR SALE—NEW DAYLT. 1 STORY BLDG., 135x160; switch trk. at car flr. level; offices, vaults, etc. Poss. 30 days. HART & WHETSTON, State 8270.

FOR SALE—FACTORY SITES ON RAILroad switch; low prices to close account. CALLISTUS S. ENNIS & CO., 35 E. Wacker.

FOR SALE—NEW 1 STY. BLDG., 50X100; very reas. price. Franklin 4860.

REAL ESTATE—OAK PK., AUSTIN.

W. H. WRIGHT & CO.

STALWART 7 rm. BRICK HOME on 50 ft. LANDSCAPED lot in Oak Pk. Comb. SUN PARLOR. Fireplace. Dignified dining rm. Kitchen has built-in features. 4 excellent chambers. 2 TILE BATHS. Sleeping porch. HOT WATER HEAT. 2 car GARAGE. Price $16,000.

TRY "WRIGHT" SERVICE.

LIVE on beautiful N. Oak Pk. street for ONLY $7,750. Comfy 5 rm. BUNGALOW, with 2 good sized chambers. Glazed rear porch. Pretty lawn. 2 car GARAGE. Price ONLY $7,750.

5613 Lake-st. Aus. 0681—Euc. 833. 129 Wisconsin-av. Village 5400. W. H. WRIGHT & CO.

MRS. C. J. VAN DOREN.

NEW ENGLAND COLONIAL on beautifully landscaped North Oak Park CORNER lot, 66 ft. wide, period radiator covers, insulated, Frigidaire in efficiency kitchen, h. w. heat [oil], 2 car garage; owner leaving for California has UNDERPRICED beautiful home $3,000. Price $25,000. 419 South-blvd., O. P. Vil. 9220—Man. 6040.

MRS. R. C. DAVIS.

HIGH INCOME AND HOME. A 2 APT., 5-6 RMS. YARYAN HT. On a key lot of 50 ft. adjoining a corner. ZONED FOR APTS. in the very best apt. loc in Oak Park, where land values are $500 ft. High income and 1 apt. available for buyer. BEST

REAL ESTATE—SUBURBAN—N. W.

Winnetka.

$500 CASH.

6 room stucco.; hot water heat; garage; price $12,000; balance like rent. 2 family residence; good location; excellent condition; separate heating plants; good income; $24,000. HILL & STONE. Winnetka 1544.

Miscellaneous.

BY OWNER.

Res. site, 50x120; 2 blocks to Lake Michigan, close to No. Western R. R. trans.; ½ blk. to paved business st.; new development; restr. district; bargain if taken at once at $1,750 on terms only $450 cash. Address F P 168, Tribune.

REAL ESTATE—SUBURBAN—N. W.

Franklin Park.

SPECIAL BARGAIN.

5 rm.s; pressed brick on 4 sides; finest workmanship and construction. Price $8,500; cash $750, balance $35 monthly. WM. DURCHSLAG, 2611 W. North-av., Arm. 1862.

Park Ridge.

Beautiful Brick Bungalow.

Six large rooms, three bedrooms; tile bath; hot water heat; close to school and transportation. A well established section, with all improvements in. Price $13,000. Terms.

FRED I. GILLICK, Park Ridge, Ill. PHONE PARK RIDGE 777.

OWNER MUST SELL.

6 rm. English home; h. w. heat; slate roof; extra lavatory; crystal fixtures; will decor. to suit; price $13,500, cash $2,000, balance monthly. Wm. Durchslag, 2611 W. North-av. Armitage 1862.

FOR SALE—OWNER DESIRES TO SELL new 5 rm. Eng. brick home; large attic; cor. lot; $1,500 will handle, bal. monthly. Phone Park Ridge 2412.

Miscellaneous.

FOR SALE—5 ACRES ON HIGHWAY; WILL sell one or all; pri. owner; must sell cheap; terms. Address F H 404, Tribune.

REAL ESTATE—SUBURBAN—WEST.

Downers Grove.

FACING STATE RD., 50X200—ONLY $450.

Adjoining Downers Grove on Burlington R. R.; dandy place for gas sta. and refreshment stand; will sell on terms; act quick; this is a real barg. Address T M 584, Tribune.

$500 DOWN

Buys 5 room 1½ story house; hardwood floors; fireplace; large front porch, etc.; paved street; close to schools and transportation; price $7,500. See it today. DOWNERS GROVE INVESTMENT CO. 1018 CURTIS-ST. DOWNERS GROVE, ILL.

DOWNERS GROVE BARGN.

50X160, $395.

Close to depot; improved with water, gas, elec. light and cement sidewalk; will sell on terms to suit. Write at once. Address T K 157, Tribune.

Elmhurst.

FOR SALE—SEVERAL 5-6-7 ROOM CHOICE modern homes, priced right; take vacant as down payment. FRYE, 237 N. York.

La Grange.

FOR SALE—SUBSTANTIAL 8 RM. HOUSE, oak floors, hot water ht.; S. S.; $8,500.

F. D. COSSITT & CO., 8 N. 5th-av. La Grange 3580.

SEASON'S GREETINGS. HENRY A. MILLER, Realtor.

River Forest.

FOR SALE—NEW REAL ENGLISH 8 RM. HOME in River Forest. Slate roof. Copper downspouts. TILED KITCHEN and BATH. Ex. lavatory first floor. Electric refrigeration. Textone walls. Vapor [oil] heat. Large liv. rm. with REAL FIREPLACE. Beautiful wooded lot 50x229, with 2 car brick heated garage. Price $30,500; $5,000 cash. F. C. PILGRIM & CO., 5637 W. Lake-st. Austin 1680. Euclid 380.

Wheaton.

FOR SALE—TAILORS, ATTENTION—WHEATON. A 5 room bungalow; all modern; furnace heat and cheap heat; lot 50x165; garage and tailoring; cleaning place; together $8,000; $4,300 cash. Address D L 48, Tribune.

FOR SALE—7 RM. RES., 4 BEDRMS., GArage; elite section; only $8,500. Harrell & Allmart, 111 W. Front. Ph. 32.

FOR SALE — MODERN HOMES AND choice vacant, at reasonable prices; terms. A. L. Webster, Rm. 2, Smith Bldg. Ph. 339.

FOR SALE—20 ACRES, COMP. SET BLDGS. Good condition; concrete road; 3 blks. sta., $16,500. Miller Bros., 107 N. Main.

REAL ESTATE—FARM LANDS.

FOR SALE—520 ACRES IN OIL SECTION; not leased; beautiful private lake; $12 per acre; terms. MRS. SIMPSON, Forest 3985 or address H 117, Tribune.

FOR SALE—ONE ACRE COUNTRY HOME; s. w. Mich.; good 5 rm. hse.; beaut. shade; 1 block from nice lake; barg.; only $950; terms. Address K G 177, Tribune.

FOR SALE—40 A., 3 MILES CO. SEAT; 35 cleared; nearly new house; $1,250; $100 cash, $20 mo. Evans & Son, Fremont, Mich.

FOR SALE—120 A., S. MICH.; 9 CATTLE, horses, tools, etc.; 160 rods on lake; bldgs.; $5,500; 1-3 cash. Roessler, 5 N. La Salle.

Mississippi.

FOR SALE — SEVERAL THOUSANDS OF acres of cut over land in south Mississippi for $10 per acre; also some small farms suitable for dairying and stock raising. Prices from $30 to $60 per acre. I have some ideal investments. Write for particulars. M. L. Batson, 1019 N. State-st., Jackson, Miss.

Wisconsin.

FOR SALE—RAILROAD LANDS IN UPPER Wisconsin, priced low; easy terms. Call or write for Booklet No. 53 and reduced fares. SOO LINE LAND DEPT., Room 815, 112 W. Adams-st.

FOR SALE—FORECLOSED FARMS; ONLY $300 to $500 cash; 5% interest on balance. Ojibwa Farms Co., Ojibwa, Wisconsin.

FOR SALE — IMPROVED FARMS AND farm lands at bargain prices. Address 606 Skidmore-Riehle Land Co., Marinette, Wis.

REAL ESTATE WANTED.

For Cash.

CASH FOR YOUR REAL ESTATE EQUITY.

in suburban and Chicago; lots only. [NO BROKERS.] Address G 167, Tribune.

WANTED—CLEAR LOT IN STONEGATE Sauganash as part payment on brick 2 flat building or brick bungalow; owner. Address D D 126, Tribune.

WANTED—PRIV. PARTY DESIRES CALUmet City vac.; state lowest price, cash req., terms in letter. Address D N 418, Tribune.

WANTED—I CAN USE CHICAGO OR SUBurban vacant; give lowest price, terms, etc. Address B A 186, Tribune.

WANTED—SUBURBAN LOTS, CLEAR OR equities; send details and price; act now. Address F M 564, Tribune.

WANT 8,000 TO 10,000 FT. FOR LIGHT manufacturing, South Side. Prod. Meter Serv. Co., 1315 S. Wabash.

WANTED—BY CHAIN STORE FIRM, SEVeral 100% locations in Chicago business centers. Address C D 193, Tribune.

WANTED—6 FLAT BARGAIN ON SO. SIDE. Give rent, lowest price and location or no attention. Address B R 458, Tribune.

WANTED—BARGAINS. WE BUY PROPERTY FOR CASH. CARL N. WOLF, 3266 N. CLARK-ST.

BUILDER WILL BUY VACANT ON MTGE. plan. Address A K 474, Tribune.

To Improve.

BUILD NOW.

Responsible construction company will build and finance on your lot apartment or commercial building without monthly payments. We are not promotion brokers. We invest our own money. Inquiries from owners of clear lots will receive immediate attention. Only Chicago property considered. Address A G 594, Tribune.

WE WILL BUILD FOR YOU ON YOUR vacant; no cash required. Address A K 475, Tribune.

By Brokers.

WANTED—CUT OVER LANDS IN WISCONsin and Michigan; please describe fully with general location, price and terms. Address B G 271, Tribune.

HAPPY NEW YEAR— Make it a reality by listing your realty for sale, or management, by GEO. G. NEWBURY & CO., 8 S. Dearborn-st.

WANTED—SMALL FARM IN ILLINOIS OR adjoining states which you wish to dispose of. Write. Have attractive offer for you. Address C J 156, Tribune.

IF YOU HAVE EQUITY IN CO-OPERATIVE apartment, rooming house, bungalow or home, write; have special offer. Address D P 316, Tribune.

WANTED — CHICAGO REAL ESTATE TO sell. We can sell yours. No subdivision lots. William A. Bond & Co., 25 N. Dearborn.

WANTED — HYDE PARK OR WOODLAWN property. We have ready cash buyers. C. W. HOFF & CO., 1348 E. 55th-st.

WANTED — LARGE APARTMENTS OR business property. FRANKENSTEIN & CO., 110 S. Dearborn-st.

I BUY, SELL AND TRADE PROPERTY. What have you? Address Y A 169, Tribune.

REAL ESTATE FOR EXCHANGE.

Apartments.

BARGAIN—32 FLAT.

Corner, near L station and car lines; rental $27,000; 5 to 7 rm. flats; 177 rooms; mtgs. $77,500; will take $10,000 cash and trade for $57,500 equity.

REAL ESTATE LOANS.

SECOND MORTGAGE LOANS

Lowest Rates in Chicago

Commission:

$35.00 PER $1,000 FOR 1 YEAR
$65.00 PER $1,000 FOR 2 YEARS
$90.00 PER $1,000 FOR 3 YEARS

The Chicago MORRIS PLAN BANK Agent

21 N. La Salle-st. Franklin 5700.

SECOND MORTGAGES

Quickest Service. Biggest Loans. Largest Company. Longest Maturities. Lowest Rates.

REPUBLIC REALTY MORTGAGE CORP., 110 S. DEARBORN. [illegible]

OPERATOR—EXPERIENCED

in South Side colored real estate, desires connection wil private funds to invest in 1st mortgs., ranging from $1,000 to [illegible] will pay current rate of commission and int. Properties are all owned by him and under his personal supervision and management. Address D O 547, Tribune.

REDUCE PAYMENTS ON YOUR HOME.

Consolidate the mortgages and contracts on your home into one monthly payment mortgage; 15 years to pay. MORTGAGE FINANCE CO., 175 W. Jackson-blvd. Harrison [illegible]

MONTHLY PAYMENT CONTRACTS.

on small homes bought by WM. F. PELHAM CO., 111 W. Monroe-st. Central [illegible]

NO COMMISSION

on better grade first mortgages. Bond issue financed. Second mortgages through subsidiary. Write for free booklet, "How to Finance the Home." DOVENMUEHLE, INC., 105 S. Dearborn-st. Central [illegible]

INSURANCE FUNDS TO LOAN ON Chicago property at 5½ and 6% interest. Courtney R. Gleason & Co., 120 S. La Salle-st. Randolph [illegible]

WE LOAN $100 OR MORE

on vacant or improved to redeem tax assmts., remodel, etc.; no extra signers; 24 mos. to pay. Also 2d-3d mortgages. DAVIS PLAN LOANS. R. 1718, 160 N. La Salle-st. Rand. [illegible]

MORTGAGES WANTED.

Second mortgages on Northwest Side real estate; $1,000 to $5,000. BEESLEY BOND & MTGE. CO., 4219 Irving Park-blvd. Pensacola [illegible]

2D MORTGAGE LOANS

in one day, 6% int. Easy payments; no cost. We buy or loan on mtgs. and contracts. Established 1900. Ask any bank about us. SIMMONS BROS., 69 W. Washington-st.

6%—FIRST MORTGAGE LOANS—6% Improved Chicago and nearby suburban real estate. Careful borrowers know Heinemann service since 1870. WM. C. HEINEMANN & CO., 10 S. La Salle.

2D MORTGAGE LOANS, 5% COMMISSION 6% int., on homes and apts., Chgo. and suburbs. Owen V. Van Camp, Vice Pres. MERCHANTS' ACCEPTANCE CO., 29 S. La Salle-st. Randolph [illegible]

INSURANCE FUNDS TO LOAN ON Chicago property; $7,000 to $300,000; attractive terms. PEABODY, HOUGHTELING & CO., 10 S. La Salle-st. Established [illegible]

AUTOMOBILE LOANS.

CASH

In 10 Minutes—No Delay.
DRIVE AS YOU PAY.
Auto and Truck Loans
$350 TO $10,000
CONFIDENTIAL. NO INDORSERS.
15 YEARS AT SAME LOCATION.
WINTER-HIRSCH
1842 S. MICHIGAN-AV.
PHONE CALUMET 4586.

WE ORIGINATED
LOANS BY PHONE

A phone call will bring our representative to your home or office week days, evenings, or Sunday.
Call State 1919.

Car Owners' Finance Co.,
127 N. Dearborn-st. Room 706.

AUTO LOANS
DOWNTOWN,
1240 S. Michigan-av. Calumet 1800.
NORTH SHORE,
1217 Devon-av. Rogers Park 9000.
SOUTH SHORE,
6838 Stony Island-av. Dorchester 0220.
AUTO BANKERS SINCE 1912.
LEWIS E. BOWER

Where You Make A Loan Is Equally Important as the Cost
Consider our low payment plan.
$325 loan, monthly payment $20.
$400 loan, monthly payment $25.
Low rates. No endorsers.
A representative will call on request.
G. H. RUSSELL, MGR.
105 W. Monroe-st. Randolph 7992.

MONEY LOANED
ON YOUR CAR.
NOTES REFINANCED.
PAYMENTS REDUCED.
DRIVE AS YOU PAY.
Garfield Motor Co.
S. E. Cor 55th and Wabash.
7715 S. HALSTED-ST.
ENGLEWOOD 0027-0028.

LOWEST RATES
It's to your advantage to see us first. Loans on your car or we refinance and reduce present payments. Quick, confidential, courteous service. If driving, park, no cost. 333 S. Franklin-st.
Great Lakes Finance Corp.,
222 W. Adams-st. Randolph 3940.

CASH LOANS.
NOTES REFINANCED.
YOUR PRESENT PAYMENTS REDUCED.
DRIVE WHILE YOU PAY.
NO INDORSERS. QUICK SERVICE.
J. V. MORSE FINANCE
1919 S. MICHIGAN. CALUMET 1504.

AN AUTOMOBILE LOAN SERVICE BY A house of character to people of good standing. If more convenient, our representative will gladly call to serve you. NATIONAL CONTRACT PURCHASE CORP., 100 W. Monroe-st. Rand. 4512.

SEE US FIRST.
AUTO LOANS AND REFINANCING.
LIND BROTHERS,
4933 Sheridan-rd. Longb. 9878. Open eves.

AUTO AND TRUCK LOANS. MOTOR CAR Finance Co., 2411 S. Michigan-av. Cal. 7272. 10730 S. Michigan-av. Pullman 8298.

AUTOMOBILE LOANS — LOWEST RATES. Always open. Phone Van Buren 3201. 2810 W. Madison-st.

AUTO LOANS. REFINANCING. ROY SPENCER. 5712 N. CLARK. LONGBEACH 9550.

LOANS—NO FINANCE CHARGES. STORE your car; pay storage, $8 per month up. 1030 Washington-blvd. Haymarket 5949.

AUTO LOANS, REFINANCING, LOW RATES. Quick, confidential service. Automobile Finance Co., 4052 Madison-st. Van Buren 9266.

AUTO LOANS—NO FINANCE CHARGES. PAY STORAGE ONLY. 1503 S. MICHIGAN-AV.

U. S. FINANCE AND MORTGAGE CO.—10 minute service; lowest rates; confidential. Room 1320, 155 N. Clark. Dearborn 8400.

NEED $50 TO $500 CASH? WE MAKE PERsonal loans on your car; 24 hour service. C. F. RAY, Room 812, 111 W. Monroe.

QUICK 6% AUTO AND FORD LOANS— [illegible]

LOANS.

Personal, Property, and Salary.

IMMEDIATE LOANS

$10 TO $300
AT LEGAL RATE
ON YOUR SIGNATURE ONLY

No Co-Makers—No Mortgages
No Red Tape.
REPAY ANY DAY, WEEK, OR MONTH TO REDUCE THE COST.
CALL AND LEARN—YOU WILL BE DELIGHTED WITH OUR SERVICE.
Furniture Loans Made If Requested.
Under State Supervision.

Local Loan Co.

27 W. WASHINGTON-ST.	RAND. 6210.
1200 N. ASHLAND-AV.	BRUNS. 3100.
6335 S. HALSTED-ST.	WENT. 4150.
8 N. OGDEN-AV.	HAYM. 4700.
4010 W. MADISON-ST.	KEDZIE 5900.

2½% Loans 2½%

YOU SAVE ALMOST ONE-THIRD BY BORROWING FROM HOUSEHOLD.

This old established organization, by reason of large volume, efficient management, and ample capital, is now making a substantial reduction in the cost of loans up to $300 by lowering the interest rate from the legal maximum of 3½ per cent a month on unpaid principal balances to 2½ per cent.

FOR EXAMPLE, ON LOANS
Payable in 20 Equal Monthly Payments
You Save as Follows:

$ 50 Loan—You Save	$ 5.25
100 Loan—You Save	10.50
200 Loan—You Save	21.00
300 Loan—You Save	31.50

Loans may be paid in full at any time and you will only be charged for the actual time you keep the money. You get the full amount in cash—no deductions of any kind. We do not notify your employer, neither do we make inquiries of your friends, relatives, or trade people. If it is not convenient to call personally, phone the office nearest you and we will send a representative to your home.

NO ENDORSERS—NO PUBLICITY.
QUICK SERVICE.
Household Finance Corporation

[Established 50 Years.]

105 W. Monroe-st., Room 508.	Central 2136
22 W. Monroe-st., R. 1406.	Franklin 0885
4753 Broadway, Rm. 720.	Longbeach 7163
2958 Milwaukee-av., Rm. 202.	Capitol 3440
9 S. Kedzie-av., Room 309.	Van Buren 0100
6856 S. Halsted, 2d floor.	Wentworth 0537
2355 W. 63d-st., Rm. 205.	Republic 1133
9130 Commercial-av.	South Chicago 0104
841 E. 63d-st., Room 417.	Plaza 8360

START 1929 RIGHT

WITH ALL DEBTS PAID.
Sum up all your bills and come to us and we will loan you
$10 TO $300
on your furniture, talking machine, radio, piano, automobile, etc. You keep possession of the security.
TRY OUR TWENTY PAYMENT PLAN.
For Example:
Get $ 50.00, pay back $ 2.50 per mo.
Get $100.00, pay back $ 5.00 per mo.
Get $200.00, pay back $10.00 per mo.
Get $300.00, pay back $15.00 per mo.
WITH INTEREST PAYABLE MONTHLY.
OTHER AMOUNTS IN SAME PROPORTION.
PAY FASTER IF YOU WISH. LESS COST.
All dealings confidential; no endorsers; no fees. We will gladly explain this service without any obligation on your part.

METRO LOAN CO.

Loans Made SAME DAY

$10 TO $300

Lincoln Loan Company

HOUSEHOLD GOODS.

South Side.
CASH WILL BUY
FURNITURE BARGAINS

200 frieze parlor sets	$59
200 walnut bedroom sets	45
200 wal. din. rm. sets	49
500 Wilton 9x12 rugs	22

4 Rooms Complete..$200
4 Rooms Complete..$350
NELSON'S
6910 COTTAGE GROVE
Open eves. till 10, Sun. till 5.

UNHEARD OF FURNITURE VALUES.
Jacquard silk moh. and linen frieze par. sets, $49 up; 2 and 3 pc. wal. bedrm. sets, $59 up; ren. wal. din. rm. sets, $39 up; beau. lamps, mirrors, Coxwell chairs, rugs.
JOYCE FIREPROOF BLDGS.,
6150-58 Cottage Grove-av. and 7415 Stony Island-av. Open evenings and Sundays.

4 Rooms Complete, $185
Only $15 Cash Required.
Liberal terms to suit your convenience.
KESSEL BROS. FURN. CO.
4312 COTTAGE GROVE-AV.
OPEN EVENINGS TUES., THURS., SATUR.

$400 for All; Worth $800.
4 ROOMS COMPLETE.
Mohair, frieze parlor set, walnut dining room set, walnut bedrm. set, Wilton rugs, library table, 5 pc. breakfast set, floor lamps, oil paintings, silverware.
Nelson's, 6910 Cottage Grove.

4 ROOMS, $200

Frieze parlor set, walnut dining room set, walnut bedroom set, breakfast set, 9x12 Wilton rugs, oil paintings, and small rugs.
Nelson's, 6910 Cottage Grove.

PRICED FOR QUICK SALE.
Beau. mohair par. set, $49; 7 pc. wal. din. rm. set, $33; wal. bedrm. set, $48; 9x12 rugs, $15 up; breakfast sets, $8.
AVAILABLE FIREPROOF & VAN CO.,
7732 Stony Island. Open eves. and Sun.

DRSRS., $5; RUGS, CHESTS, BEDS, $2; din. sets, $5; par. sets, $15; gas, coal stvs., icebxs., $5; wardrobes, $10; wick. sets, brkfst. sets, lib. tbls., $5; buffs., $5; bedrm. sets, $35 up; Vict., $5; pianos, day beds, $5; cribs, $2; buggies, day. tbls., $5; bkcs., etc. Schwartz Bros., 640 E. 61st-st.

IMMEDIATE SALE.
Bargain for quick turnover, complete furnishings of 4 rm. apt. Must be seen to be appreciated. Lease optional. Phone Fairfax 8930 for appointment.

NEW OR USED FURNITURE.
Cheap for quick sale; parlor, din., bedrm. Brkfst. sets, rugs, outfits, odd pieces.
CHICAGO FIREPROOF & VAN CO.
2103 S. Wabash-av. Open eves. and Sundays.

$185 BUYS 4 RM. FURNITURE; MOHAIR lvg. rm. suite, $45; 3 piece walnut bedrm. set, $35; walnut dining rm. set, $30; 9x12 rugs, $12.
DUNN'S, 6714 COTTAGE GROVE-AV.

MOHAIR PARLOR SET, $45; 7 PC. WAL. din. set, $35; WAL. BDRM. SET, $25; 9x12 Wilton rug, $20; 5 pce. breakfast set, $10. NELSON, 6910 Cottage Grove-av.

3 PC. LIV. R. SUITE; VELOUR; 2 PC. BEDrm. suite; 7 pc. din. r. suite; rugs, Coxw. chrs., lamps, piano, Victrolas, etc.; lowest prices; terms. Garfield Furn., 5929 S. State.

FURNISHINGS 4 RMS. FOR SALE, INcluding A. C. Radio, phonograph, $200; a bargain. Phone Hyde Park 9894.

4 RMS. FURNITURE, LIKE NEW; A BARgain. NELSON, 6910 Cottage Grove-av.

BEAU. FURNISHINGS OF 4 RMS., $150. Like new. King's, 7732 Stony Island, 2d.

FURN. 4 RM. APT., LIKE NEW, CHEAP quick sale. Laf. 3779, 3402 S. Hamilton.

5 ORIENTAL RUGS, 4x6, GD. COND.; $25 each. 1435 E. 60th-st. St. George hotel office.

FOR SALE—COMPLETE DINING RM. SET [11 pcs.] Dorchester 1858. Mornings.

FURNITURE FOR SALE, CHEAP; BUNG. for rent opt. 7738 Cylde-av. Saginaw 2718.

EARLY AM. ANTIQUE FURN. AND CHINA —Reas. Address C D 200, Tribune.

North Side.
$40,000 BANKRUPT STOCK
of brand new furniture. Must be sold at once for cash only. Mothproof parlor set, $54; linen frieze parlor set, $85; wal. dining set, $55; wal. bedroom set, $65; rugs, lamps, desks, mirrors, buffets, Coxwell chairs, tables, cedar chests. These are only a few of the many bargains. Come over; be convinced. Breakfast sets. PINK.
6542 N. Clark-st.
Open Eves. Till 10 P. M., Sun. Till 5 P. M.
WILL SELL FOR CASH
bankrupt stock brand new furn. in our fireproof bldg. [illegible]

BUSINESS CHANCES.

APT. HOTEL—40 UNITS, GARFIELD PARK. Cheap rent. Newly furn. $3,000 req. HOFFENBERG & BLOCK, 25 N. Dearborn.

AUTO REPAIR SHOP—FULLY EQUIP.; must sell acct. other bus.; gd. L. V. loc. 3126 Greenview. L.V. 3007 or Key. 7577 eve.

AUTO PARKING STATION—WONDERFUL opportunity. Inquire 7949 Halsted.

BARBER SHOP, 4 CHAIRS; 3 STEADY men; receipts average $195 per wk. Will sell for $1,450; $800 cash, balance terms. 31 Prospect-av., Park Ridge. Phone Park Ridge 1073.

BARBER SHOPS AND BEAUTY SHOPS—For Sale—Also fixtures, new and used. PAIDAR CO., 1120 N. Wells-st. Div. 0200.

BARBER SHOP—3 CHAIRS, WELL ESTABlished. 3506 Ogden-av.

BARBER SHOP—3 CHAIRS; OFC. BLDG.; worth $1,200; sell barg. 180 W. Wash'ton.

BARBER SHOP—4 CHAIRS, FOR SALE. Reas. and good condition. 1204 So. Troy.

BEAUTY PARLOR FURNITURE, SUPPLIES, equipment; cash; easy terms. Catalogue sent. GIBBS & CO., 21 S. Wabash-av.

BEAUTY SHOP—SMALL, NR. LINC. PARK; good bus.; 2 opers.; reas. rent; best offer takes; illness. Address D J 210, Tribune.

BEAUTY SHOP—IN 47 APT. BLDG.; EUG. mach.; estab. trade. Prospect 0440.

BILLIARD PARLOR—WEST SIDE; 10 tables. Real money maker. Responsible parties only answer. Address G 99, Tribune.

CANDY KITCHEN-STORE—CHEAP; MUST sac. on acct. sickness. Euclid 10227.

CHEMICAL MANUFACTURING PLANT—Exceptional opportunity to buy with a small investment, which has proven successful. Address D K 357, Tribune.

CIGARS, FOUNTAIN, CANDY STORE—CORner location; 5 year lease. Investigate. Mitchell, 1600 W. Madison-st.

CIGAR STORES! RESTAURANTS! A happy and prosperous New Year. GOLAN REALTY CO., 110 S. Dearborn-st.

CLEANING AND TAILOR STORE—GOOD place for tailor; making money, well est.; liv. rm. rear; comp. furn.; cash or terms; can be seen any time; best offer takes. 1828 Lawrence.

COFFEE ROASTING PLANT — COMPLETE wholesale, in Battle Creek, selling to grocers and rest. All ready to carry on business. Cheap rent; real bargain. $1,000 will handle. Address F L 348, Tribune.

CONFECTIONERY, CIGARS, ETC.—NEAR school; leaving city. Bargain. Laf. 0395.

DAIRY BUSINESS; WELL ESTABLISHED; six routes in growing suburban towns. Address G 378, Tribune.

DRY GOODS — SMALL DEPARTMENT store in booming new subdivision. Small investment for fast growing business. Sickness demands quick sale. For appointment phone River Grove 1648.

FOOD PRODUCTS PLANT—MANUFACTURing; good sales volume; wonderful chance for large development. Bargain. Address F L 343, Tribune.

FOOD SHOP AND ICE CREAM PARLOR—Cigars and cigarets; next door to Capitol Theater. 7949 Halsted.

GARAGE—85 CAR, HYDE PARK, $5,000. Bargain. Al Weiss, Franklin 0004.

GARAGE AND SMALL REPAIR SHOP—Reasonable. Ph. Armitage 2745.

GAS STATION—NORTH SIDE LOC.; 12,000 gal. capacity; good oil and greasing business. Special price for quick sale. Ph. Franklin 1610. Mr. Rice.

GENERAL MERCHANDISE STORE — OLD estab., good location; will consider equity 2 flat or bungalow. 4819 N. Kedzie-av.

GROCERY, $1,300 CASH
will take over my $10,000 groc. and delicatessen on a busy cor. Must see to appreciate. Must sell account of sickness. 1400 W. 79th. Radcliffe 6660.

GROCERY AND MARKET—FINE LOCAtion on North Side. Well paying. Long lease. Address D K 342, Tribune.

GROCERY AND MARKET— LONG LEASE; gd. bus. Cor. 24th-Cottage; reas. for cash.

HOTEL AND RMG. HOUSE OWNERS—BEST wishes for a Happy New Year. STEINBOCK & ALEXANDER, Hotel and Rooming House Brokers. 160 N. La Salle. Suite 511. State 2386.

HOTELS! APT. HOTELS! RMG. HOUSES! LA SALLE SALES AND REALTY CO., 30 N. La Salle. Rm. 534. State 9891. Extend to their many clients and friends A HAPPY, PROSPEROUS NEW YEAR.

HOTELS— A HAPPY NEW YEAR. PAUL T. O'PIZZI & CO., 139 N. CLARK-ST.

ICE CREAM PARLOR, MAGAZINES, CIgars, tobacco and candy—3 rooms; rent $50. Sac. for quick sale. 2662 Lincoln-av.

JEWELRY STORE—FOR SALE—SMALL; in heart of the uptown neighborhood; good reason for selling. 4827 Broadway.

LETTER SHOP—ESTAB. BUSINESS; GOOD oppor. for man or woman exper. in this line. Phone Dearborn 2950.

LUNCH RM.—REASONABLE TERMS; LOW rent; proprietor leaving town. 762 E. 39th.

LUNCHRMS., SAND. STAND — 2; SELL either. 1624½ W. Madison. 373 W. Madison.

MACHINE SHOP—$1,200 WILL HANDLE. Low rent, conv. loc. 1308 N. Halsted.

MALT AND HOP STORE—FOR SALE—Best in city; 8 years established; doing good business. 6652 S. Halsted-st.

MANICURE SHOP—GOOD PAYING, EST. business; ex. opportunity for manicurist, beauty operator, or chiropodist. Address H 101, Tribune.

MANUFACTURING PLANTS—WOOD, FOUNdry machines; mechanical devices put in production. INDUSTRIAL LOCATING COMPANY. 7 S. Dearborn-st.

MASSAGE PARLOR—PROFITABLE BUS.; very reas.; 2 French operators continue with bus. if wtd. Ph. Wentworth 3108.

Merchandising Executive [illegible]

LEGAL NOTICES.

[illegible]

AUTOMOBILES—GASOLINE.

[illegible]

53rd Yearly Sale of
UHLEMANN'S FURS
35 to 50% *Savings at our*
JANUARY CLEARANCE

NO UHLEMANN MODEL is ever carried over from one season to the next. That is the reason for these unusually drastic reductions during our January clearance.

If you want to get a fur coat whose style authenticity is unquestioned . . . made of the most exquisite pelts . . . with quality lining and workmanship throughout . . .

Here is your opportunity to make a worth-while saving.

Every fur coat in our entire collection . . . including all types of furs and models for sports and dress wear . . . is reduced. There are hundreds of our own and imported models to choose from . . . for Uhlemann's carry one of the largest fur stocks in Chicago.

Some Typical Values!

No.		Was	Now
739.	Dark Natural Mink coat..	$3250	$2150
657.	Dark Natural Mink coat..	3100	1950
678.	Dark Natural Mink coat..	3050	1850
677.	Dark Natural Mink coat..	2900	1775
545.	Dark Natural Mink coat..	1750	950
502.	Natural Summer Ermine coat, Fox collar........	2250	1500
762.	White Ermine coat......	2250	1550
756.	Natural Summer Ermine coat, Fox shawl collar...	1200	675
838.	Natural Summer Ermine coat, self trimmed.....	975	675
690.	Natural Laskin Ermine coat	975	585
813.	Brown Laskin Ermine coat	875	550
689.	Casaba Caracul coat, Kolinsky trimmed	975	650
846.	Black Kit Caracul coat, Genuine Silver Fox collar	975	650
814.	Black Kit Caracul coat, Baum Marten collar.....	850	625
746.	Grey Kit Caracul coat....	550	385
860.	Black Kit Caracul coat, Sport Model	250	125
855.	Black Persian Lamb coat, Badger collar and cuffs...	725	500
805.	Black Persian Lamb coat, German Fitch trimmed...	750	525
827.	Black Persian Lamb coat, Grey Persian Lamb collar and cuffs	575	385
857.	Black Caracul coat......	225	125
829.	Grey Persian Lamb coat, self trimmed	575	410
796.	Grey Persian Lamb coat, Self trimmed	650	465
671.	Grey Persian Lamb coat, Self trimmed	675	465
795.	Beaver coat, Johnny collar	575	350
661.	Natural Plucked Otter coat, Johnny collar	600	385
660.	Natural Plucked Otter coat, Johnny collar	525	365
663.	Natural Plucked Otter coat, Johnny collar	550	375

Some Typical Values!

No.		Was	Now
514.	Hudson Seal coat, Kolinsky shawl collar	675	435
878.	Hudson Seal coat, Self trimmed	425	265
741.	Hudson Seal coat, Summer Ermine trimmed	425	285
742.	Hudson Seal coat, Summer Ermine trimmed	375	225
515.	Hudson Seal coat, Unplucked Otter collar and cuffs	475	350
876.	Hudson Seal coat, Self trimmed	425	285
872.	Hudson Seal coat, Self trimmed	485	325
519.	Hudson Seal coat, Ermine trimmed	675	425
748.	Ocelot coat, German Fitch trimmed	675	475
692.	French Cat coat, Raccoon collar and cuffs..........	325	210
548.	Leopard Cat coat, Beaver collar and cuffs........	350	210
707.	Leopard Cat coat, Leather trimmed sport model....	300	195
684.	Leopard Cat coat, Fitch collar and cuffs...........	425	215
753.	Fitch coat with muff.....	525	345
537.	Fitch coat	425	295
718.	Fitch coat	525	325
761.	Grey Squirrel coat, Fox shawl collar	525	385
533.	Grey Squirrel coat, Fox collar	450	315
760.	Grey Squirrel coat, Self trimmed, Johnny collar..	425	300
	Natural Dark and Silver Muskrat coats	285	140

Raccoon coats made of choice pelts greatly reduced

SCARFS

Sable	Fisher
Silver Fox	White Fox
Cross Fox	Beige Fox

This is a rare opportunity to select a really elegant, exclusive fur coat at less than an ordinary one would cost.

Our fifty-three years' reputation for service is your assurance of perfect satisfaction in every way.

R.G.UHLEMANN FUR CO.

ENTIRE 4TH FLOOR

7 WEST MADISON STREET, CHICAGO

Fifty-Three Years on the Southwest Corner of State and Madison Streets

Commerce

Chicago Daily Tribune

THE WORLD'S GREATEST NEWSPAPER

Finance

PART THREE

TUESDAY, JANUARY 1, 1929.

New Year Begins with U. S. at Peak of Prosperity

ERA OF TOWERS SPURRED 1928 REALTY BOOM

Chicago's Sky Line Soared Upward.

BY AL CHASE.
[Real Estate Editor.]

Taking a backward glance over the realty market for the preceding twelve months used to mean a story devoted mostly to subdivision activities and the balance to building data. But there came the blowup of the Florida boom and the resultant slowup of the Chicago subdivision whoopee. At about the same time the height lid was taken off Chicago buildings and a tower boom burst into spectacular being.

As a result a real estate editor, in commenting on the realty market for 1928, must talk mostly about building, if he wants to write a pertinent synopsis of what's what in his bailiwick.

Building Boom Record One.

Never in the history of Chicago has such an imposing list of impressive structures been opened to the public as has been completed during 1928. And never in this city's history has there been such a gigantic building program, or have such magnificent edifices been under way as are now being rushed along to the tune of tens of millions of dollars.

During 1928 the list of the most important buildings completed, with many of them already well rented, includes the following: 333 North Michigan avenue building, 100 North La Salle building, Mercantile Exchange building, State Bank of Chicago, Chicago Evening Post building, Engineering building, Midland club, Insurance Exchange annex, Jackson-Franklin building, Stop and Shop building, and a score of others.

Under construction is a still more imposing list; one that will make 1929 a record breaker for new structures completed. During the next twelve months more gigantic structures will be ready for tenants than ever before in a year of Chicago's active building life.

Merchandise Mart Biggest.

Work is well under way on what will be the largest building in the world to date. This is the Merchandise Mart, a huge structure being built by the Marshall Field interests at Wells, Kinzie, Orleans, and the river.

This title of "world's largest" never is worn long by any structure. Already plans are being completed for a seventy-five story Goliath which those interested in the project state will be under way early next spring. This is Chicago Tower, or Apparel Mart, on the south bank of the river, east of Michigan avenue. This building, it is claimed, will be larger than the Merchandise Mart.

Three other tall structures scheduled for construction early in 1929 are the La Salle-Wacker building, a thirty-seven story skyscraper at the southeast corner of Wacker drive and La Salle street; the La Salle club, another towering structure, a block to the west, also on Wacker drive, and the No. 1 La Salle building, an imposing tower, to go skywards at Madison and La Salle.

More Towers Going Up.

The 1928 crop of towering buildings in various stages of construction includes the Chicago Civic Opera building, the Chicago Daily News building, the Carbide and Carbon tower, the Willoughby tower, the Palmolive building, the Steuben building, the Foreman Bank building, the Medinah Athletic club, the Madison-Clark building and several others.

The soaring structure to house the Chicago Board of Trade will soon be under way. Wreckers are now tearing down the famous old grain mart at the head of La Salle street. The new building will be one of Chicago's most imposing structures.

Lull in Apartment Hotels.

Construction in outlying apartment hotels also slackened considerably although several notable additions were made, such as the newest unit in the Edgewater Beach group, the St. Clair hotel, on the near north side, and several others in various parts of the city.

Space wouldn't permit even an attempt at listing the hundreds of apartment buildings, ranging from two to twenty and more stories. The two biggest flat projects of the year, both of which are now under construction, are the Field Garden apartments on the near north side and the big Julius Rosenwald model apartments for colored families, at Michigan and 47th.

The annual report of the building commissioner, Christian P. Paschen, just made public, states that the number of building permits for 1928 totaled 8,392, with a lineal foot frontage of 228,660. The estimated cost was $316,200,000.

Loop Stores Branch Out.

One of the most significant and interesting developments of the Chicagoland real estate situation has been the spectacular suburban expansion of big loop stores. Evanston and Oak Park have figured most conspicuously in this. Marshall Field & Co. have opened a branch in Evanston, one in Lake Forest and plan a still bigger one in Oak Park.

The year 1928 has had one breathtaking realty deal. This was the recent sale of the Continental National bank building to the Utilities Power and Light corporation. The price was not disclosed, but it is understood to have been within a million or so of $20,000,000. This is unquestionably the largest realty transaction in the history of Chicago.

Steel Output 50 Million Tons a High Record

BY FRED B. PLETCHER.
[Associate Editor Iron Trade Review.]

Appraisal of the iron and steel industry in 1928 discloses a number of high spots, in addition to a record output and consumption, that make the year outstanding.

Steel ingot production, surpassing the previous banner year, 1926, by more than 7 per cent, was nearly 15 per cent ahead of 1927. With the volume for December still to be determined finally, a new record is assured by a safe margin.

Output of only a little more than 4,000,000 tons in December was necessary for ingot production to pass the 50,000,000 ton mark for the first time.

Broader uses of virtually all classes of rolled steel were found during the year. In the Chicago district the growing demand for steel bar mill products, which go into a diversity of metal working channels, was extended further in the automotive and building industries and in the manufacture of farm implements, tractors, road building equipment, automobiles, and automotive accessories.

Oil Country Takes Steel.

The oil storage programs in the southwest oil country and on the Pacific coast took tonnage of steel plates for tanks and pipe lines several times in excess of recent years. Blue annealed steel sheets are being used more widely in manufacturing, particularly within a radius of 100 miles of Chicago. Each of the four major steel consumptive lines — railroads, building, the automotive and the oil and gas industries—requisitioned more steel than in 1927. Purchases of steel rails for 1929 laying were heavier than for 1928 programs.

Net profits of several steel producers will be the largest of any postwar year. In the first quarter of 1928 the anomaly of great productive activity and low earnings again was manifest. Prices, however, were established on a firmer basis, particularly during the latter half of 1928, when the industry moved into a stronger swing.

District Functions Independently.

Old basing point customs lost some of their significance in steel marketing. The Chicago district, while influenced by competition from Pittsburgh territory, nevertheless has been enabled to function more independently as to steel prices than at any time since the abolition of Pittsburgh plus. Rises and dips in demand were less pronounced in western territory than in other producing centers. A large eastern independent adopted some new f. o. b. mill basing points, replacing Pittsburgh base quotations.

Marketing of structural steel for building in the Chicago district and the north central and Missouri river territories reached new peaks. The structural steel for the Chicago Merchandise Mart went to an eastern steel works, but a considerable portion was turned over to Chicago district fabricating shops.

Tonnage Increased.

This award originally was for 45,000 tons, the largest single building award ever placed in the Chicago district. Other large awards were 19,000 tons for the Chicago Civic Opera building and 18,500 tons for the Chicago Board of Trade building.

Merchant pig iron producers are entering the year under more favorable conditions than at any time in the history of the industry. Stocks of pig iron everywhere are low. Pig iron marketed in the Chicago area reached a new high mark in 1928 in sales and shipments. Previously 1926 was the record year in shipments, and the peak year in sales was in 1918. Melters are covered for the next three months.

The iron and steel industry is not likely to lose its momentum soon.

PROSPECTS SEEN BRIGHT FOR OIL TRADE IN 1929

Prospects at the beginning of 1929 are very encouraging for the petroleum industry, declared W. G. Skelly, president of the Skelly Oil company, reviewing the outlook for the year. All indications, he continued, are that the leading interests will continue and elaborate the policies of greater efficiency and curtailed drilling which accounted for much of the increase in profits in the oil industry during 1928.

"Proration and drilling curtailment as carried out on a rather extensive scale during the last year in Oklahoma and Texas," said Mr. Skelly, "have proved their worth to the few skeptics we had in the oil business. Undoubtedly the oil industry is now absolutely united upon the subject of sane development of new fields."

Metal Industry Reports 1928 Year of Prosperity

Excellent results have been achieved by the metal industry of the United States in the year just ended, says Erwin Vogelsang, president of the national metal exchange. Consumption has been large and the level of prices for most metals has been such that producers and manufacturers could make a fair profit. Reports of general business conditions promise continued prosperity in 1929, he adds, in which the metal industry may reasonably expect to share.

British Steel Companies Merge in Corporation

LONDON, Dec. 31.—(AP)—The English Steel corporation, a combination of two of the largest British companies in that industry, came into formal existence today when shareholders of Cammell, Laird and company ratified the provisional agreement with the Vickers-Armstrong company. The result will be a company capitalized at more than $200,000,000.

STATION P-R-O-S-P-E-R-I-T-Y

Prosperity to Hold for 1929 Says Reynolds

BY GEORGE M. REYNOLDS.
[Chairman, Continental National Bank and Trust Company.]

At the beginning of 1928 business men were divided into three classes—first, those who were optimistic and in the majority; second, those who were pessimistic, constituting the minority, and, third, those who were more or less neutral and uncertain. As the year advanced it was evident that the position of the optimist was being justified.

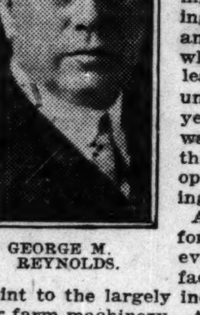

GEORGE M. REYNOLDS.

Agriculture forged ahead. As evidence of this fact we need only point to the largely increased demand for farm machinery. Automobile makers have enjoyed an exceptional twelve months. Another industry that has produced in very large volume is steel and iron.

Several industries are still among the laggards, mostly for reasons special to individual lines of business. By far the greater number of leading industries, however, have prospered, and their activities have meant continued large employment of labor at good wages, with the result that the purchasing power of the people has been maintained or augmented.

International mercantile and financial transactions have been favorable to the United States the last year. Our foreign trade has been large and our finance houses have handled a great many important foreign issues. The growing importance of this country in international business affairs is quite evident.

As the year 1928 closes, it is plainly seen that a new record of prosperity has been established in this country, and at the time this is written, there is a widespread feeling of optimism that this prosperity era will carry over into the new year.

FINAL BOND MART OF YEAR RULES GENERALLY FIRM

[Chicago Tribune Press Service.]

New York, Dec. 31.—The final bond market of the year ruled generally firm despite expectations of a flood of selling for tax purposes. A few belated tax sales transactions were noted, but in no instances were bonds of a given issue dumped on the market in large blocks. The only possible exception to this were several of the Liberty loans which gave ground slightly on transactions much heavier than usual.

The foreign loans were quiet, with most of the net changes for the day limited to small fractions. Rhine-Westphalia 6s of 1953 provided a feature with a rise of 1⅛ points to a new high for the year. The other extreme was Serb 7s, which dropped 1¾ points to a new low for the year.

Northern Trust Co. Denies Report of Its Merging

Stockholders of the Northern Trust company were formally notified yesterday by Harold H. Rockwell, vice president and secretary of the bank, that the bank has not taken part in any merger and will not be a participant to a merger. It was also stated that the bank is completing arrangements for the erection of another story to the bank building on the northwest corner of La Salle and Monroe streets. At the same time changes in the bank's present quarters will be effected in order to provide room for the further convenience of customers and to aid the bank's expansion program for 1929.

CHICAGO BANKS SHOW EXCELLENT PROFITS IN ANNUAL REPORTS

High rates and a good demand for money gave Chicago banks unusually large earnings last year, as evidenced by annual reports issued by three of the big downtown institutions last night.

The First National and First Trust and Savings banks had combined earnings of $6,220,000, equal to 41.47 per cent on the capital stock of the First National and to 11.2 per cent on average invested capital. Earnings in 1927 were $5,182,000, or 34.55 per cent on capital stock and 9.7 per cent on invested capital. After paying 22 per cent in dividends, undivided profits were increased by $2,920,000.

The Foreman National and Foreman Trust and Savings banks reported combined earnings of $2,022,210, equal to 40.44 per cent on the capital stock of the Foreman National and to 12.46 per cent on average invested capital. Earnings in 1927 were $1,703,082, or 34.65 per cent on capital stock and 11.40 per cent on invested capital. After paying 16 per cent in dividends, undivided profits were increased by $1,222,210.

The Union Trust company reported earnings of $1,761,162, equal to 54.19 per cent on the capital stock and to 18.99 per cent on average invested capital. Earnings in 1927 were $1,312,730, or 43.76 per cent on capital stock and 17.21 per cent on invested capital.

FOREIGN TRADE SHOWS INCREASE IN U. S. FOR YEAR

Foreign trade during 1928 was marked by a steady growth reaching the highest volume attained since 1920, according to a review of the world's trade conditions issued by the National Foreign Trade Council. The council's estimate places our exports in 1928 at slightly more than $5,000,000,000, a gain of more than 2 per cent over the preceding year.

Owing chiefly to lower prices among some of our principal imports, American import trade was about 2 per cent less than in 1927, amounting to about $4,100,000,000. The expected export balance, which is indicated at around $900,000,000, will be the largest the United States has had since 1924 when it amounted to $981,000,000.

RECORD YEAR DESPITE SLOW START: O'BRIEN

After a somewhat slow start, 1928 resolved itself into a period of prosperity for the nation as a whole, in spite of pessimistic predictions that business would be affected adversely by the presidential campaign, in the opinion of John J. O'rBien, president of H. M. Byllesby & Co. of Chicago.

"The public utilities in general contributed their share in this prosperity by supplying greater service to the public at progressively lower rates," Mr. O'Brien said. "Public interest in speculation, I believe, wil lleave no marked permanent effect on the nation's economic status. It is merely a phase in our business growth and expansion through which we must pass."

New York Corner Sold; Value $200 a Sq. Foot

New York, Dec. 31.—[Special.]—One outstanding real estate deal of the month is the sale by Arthur Brisbane to M. L. Annenberg of a half interest in the property at the northeast corner of Park avenue and 59th street, 100 by 105 feet. The price paid was $1,000,000 cash. Mr. Annenberg is now sole owner. The price paid indicates a value of $200 a square foot. The lot is improved with old brownstone dwellings and stores and a five-story garage.

Wetmore Sees 1928 Period of Good Business

BY FRANK O. WETMORE.
[Chairman, First National Bank.]

At the end of 1927 and at the beginning of 1928 many important lines of business were experiencing a definite depression. Recovery began in March and we find a spring expansion, notably in the automobile and iron and steel industries, of greater extent than has generally been customary. Favorable development continued throughout the year and in some lines production toward the end of the year reached unprecedented levels. Even the building and construction industries, about whose immediate future considerable doubt prevailed, were satisfactory throughout the greater part of the year.

FRANK O. WETMORE.

It is pleasant to note that the textile as well as the leather industries, which have done poorly since the war, made notable gains, though the readjustment has not been completed. Domestic consumption of cotton has shown a marked increase and this betterment has also extended to woolen goods. Zinc and copper mining has expanded and retail trade in most centers has been good.

The year 1928 will be notable in the annals of finance, commerce and industry because of the speculation which developed on the stock markets of the country. Contrary to general opinion it is probable that there have been other periods in our country, notably in 1901, when speculation was relatively as widespread as it has been in the last months, so that there is nothing new in the fact that the stock exchanges have lately aroused an unusual amount of attention.

Packing Recovering from Holiday Lull: Armour

Armour & Co., in its review of general packing house trade conditions, says: "Recovery from the quietness of the holiday season was under way in several packing house lines during the latter part of the week. There was some improvement in the demand for fresh pork, with prices firmer. Business in cured meats generally was normal for the season. Very light cattle receipts made for stronger live prices, but while supplies of dressed beef were moderate, they were sufficient for the holiday week, and prices were steady.

Industry to Pay Out Billion in Dividends

[Chicago Tribune Press Service.]

New York, Dec. 31.—These United States will have money to burn this week. About $1,000,000,000 in dividends and interest will be paid out to investors in what is believed to be the largest distribution in history. The "Big Bens" of the stock exchange lead the list. General Motors will distribute more than $40,000,000, Du Pont checks will total around $13,000,000, and United States Steel shareholders will receive approximately $12,000,000.

Place Swift International Stock on $2 Dividend Basis

[Chicago Tribune Press Service.]

New York, Dec. 31.—Swift International stock was placed upon a $2 annual dividend basis today by the action of the company's board of directors in declaring a semi-annual distribution of $1. The company in 1926 and 1927 distributed a $1.20 dividend.

ANOTHER YEAR OF PROSPERITY, EXPERTS' VIEW

Growing Demand for Goods Big Factor.

BY ALEXANDER DANA NOYES
[Copyright: 1929: By the New York Times.]

New York, Dec. 31.—[Special.]—On some past occasions, New Year's day prediction in finance has turned out to be remarkably accurate; that was so with the January forecasts of 1925 and 1926. Sometimes it missed the mark entirely, as it did in foreshadowing continuous revival for 1923 and continuous reaction for 1924.

The prophecies of a year ago were correct enough in assigning trade recovery and a further rise in stocks, but none of them pictured what actually happened in 1928, whether in certain lines of industry or in stock exchange speculation, and all of them failed completely to foresee the tightest Wall street money market since the inflation of 1920.

Prediction for 1929 is perhaps even more subject to the possibility of unforeseen new events, or of an unexpected sequel to developments of the twelvemonth past which are still imperfectly understood.

Sound Banking System.

Some influences that will serve to shape this year's financial history are exceedingly favorable; among them the country's great wealth, its sound banking system, its expanding production and consumption, the large profits of incorporated industry, the stability of prices, the conservative methods of trade, labor's high wages and contentment, and the increasing exports.

Others, such as the acknowledgment and very rash abuse of credit, the resultant abnormal money stringency (making Wall street actually a borrower from Europe), the fantastic illusions that are entertained of the economic future and the public's appetite, in the face of unsettled credit, for the most reckless stock speculation, are distinctly disquieting.

Judgment of the financial future ought therefore to be based, not on the question whether one or another of these influences will in the long run help or hurt, but which of them will actually govern the situation in 1929.

Matters of Conjecture.

Three distinct matters of conjecture thus arise:

1. Return to the easy money and abundant banking credit of 1927 is not predicted by any competent authority, unless as a result of prolonged stock market liquidation, or general trade reaction, or both. Absence of excited speculation would relax the existing strain. But present expectation is reflected by the 7½ per cent rate paid for Wall street loans running until the middle of this year; it is also based on the fact that brokers' borrowings are still nearly 50 per cent greater than they were a year ago, whereas the normal increase in total bank loans during an active year is about 10 per cent.

Very large gold imports, such as the $319,000,000 of 1924 or the $691,000,000 of 1921, might alter the credit situation. But it is generally recognized that the movement of those years occurred in connection, first with expulsion of gold from Europe because of paper currency depreciation, which no longer exists; second, with a fall of prices in America, of which there are just now no signs.

Since very high Wall street money rates in the second half of 1928 did not visibly hamper trade prosperity and did not at all arrest stock speculation, the possibility is suggested that another tight money year might be a matter of indifference. The best judgment is against that conclusion. Last year's experience proved that a position of that kind never remains unchanged, but, unless corrected, grows progressively more difficult.

2. There is no visible sign as 1929 begins of reaction from last autumn's trade prosperity. Increase in production and distribution may not continue at last autumn's rapid pace, which was partly occasioned by the fact of greatly slackened production and consumption in 1927; but the industries themselves report no indication of even a temporary setback.

It is frankly admitted, however, that another year of Wall street money

[Continued on page 57, column 2.]

Joyous Bulls Confident in 1929 Market

YESTERDAY'S AVERAGES

	High.	Low.	Last.	Net chge.
25 railroads	130.32	128.86	130.00	+1.37
25 industrials	332.58	327.43	331.05	+3.17
50 stocks	231.45	228.14	230.52	+2.27

BY FRED HARVEY.
[Chicago Tribune Press Service.]

New York, Dec. 31.—[Special.]—Just to show how they felt about the outlook for 1929, the joyous bullish forces cut loose and kited more than two score of their trading pets up to new high price peaks for the dying year on the New York stock exchange today.

It was a fitting close for what has been in some respects the most remarkable twelve month in the history of the exchange—a year of bigger and better and ever bigger turnovers, of deliberate ignoring such heretofore important factors as "prohibitive" call money rates, of markets that would not down, come what might.

The rate was 12 per cent again today as it was yesterday, and the day before, but in spite of it a lot of active stocks were whirled up anywhere from 7 to 18 points. Simultaneously—and this also was in keeping with many "unusual" markets of the year—various stocks which should by all known rules have been going ahead were steadily ceding ground. Radio, for instance, which has been a star performer throughout the year, failed for some reason to live up to its rôle and ended the year with a decline of 3 points.

Chief Excitement.

In the volume of business done, the market overtopped any day since the great break early in the month. The turnover exceeded 4,887,500 shares.

Violent gains were scored in the last hour by a handful of more active leaders of the market, among them Abraham & Straus shooting forward for a net gain of nearly 20 points; Case Threshing, up 18; Chicago Pneumatic Tool, up 7; Commercial Solvents, up 7; St. Joseph Lead, up 6; Warren Bros., up 8, and General Motors, up 7⅞ points.

As a group, the motors furnished the chief excitement of the day. Hupp, Chrysler, Chandler, Packard, Hudson, and Willys-Overland fell in behind General Motors and won and held gains ranging from 1 to nearly 4 points on the day's quotations.

Public utilities also did well as a group, three of the outstanding issues of the division gaining new highs—Columbia Gas, International Telephone & Telegraph and Public Service of New Jersey.

In Railroad Group.

In the railroad group two stocks stood out—Pennsylvania going to 76⅞, the highest point it has attained since 1903, when the stock then quoted in per cent of its $50 par, sold at 157⅝ and Chesapeake & Ohio going to 218¾ around its high for all time.

The jump in Pennsylvania was attributed to prospects of an impending increase in the dividend from $3.50 to $4. Experts say that such an increase would be fully justified by the road's earnings this year. The buying of Chesapeake & Ohio reflected the street's confidence in a favorable decision on the application now pending before the interstate commerce commission to acquire control of Pere Marquette and to issue new stock at par for the purpose of providing the necessary funds.

CURB MARKET IS BUOYANT IN CLOSING SESSION

[Chicago Tribune Press Service.]

New York, Dec. 31.—Buoyancy was the keynote of the closing session of the curb exchange's year. Trading was conspicuously active and prices veering strongly upward. Group movements were not so marked as in some recent sessions but many individual issues scored substantial advances.

Because of the fact that it was the last day when transactions could be made for income tax purposes, many cash sales took place during the session. These, however, failed to have effect upon prices.

In the utility section American Super Power class A and B were favorites, both advancing into new high ground although the A stock came down sharply from its early high. Profit taking held the market for the old shares in check. Aviation issues were again in favor, notably Aviation Corporation of America, which made a new high at 36⅞. Niles-Bement-Pond was prominent, up several points from Saturday's final.

THE STOCK MARKET IN 1927 AND 1928 AS TOLD BY THE AVERAGE MONTHLY PRICES OF 50 STOCKS

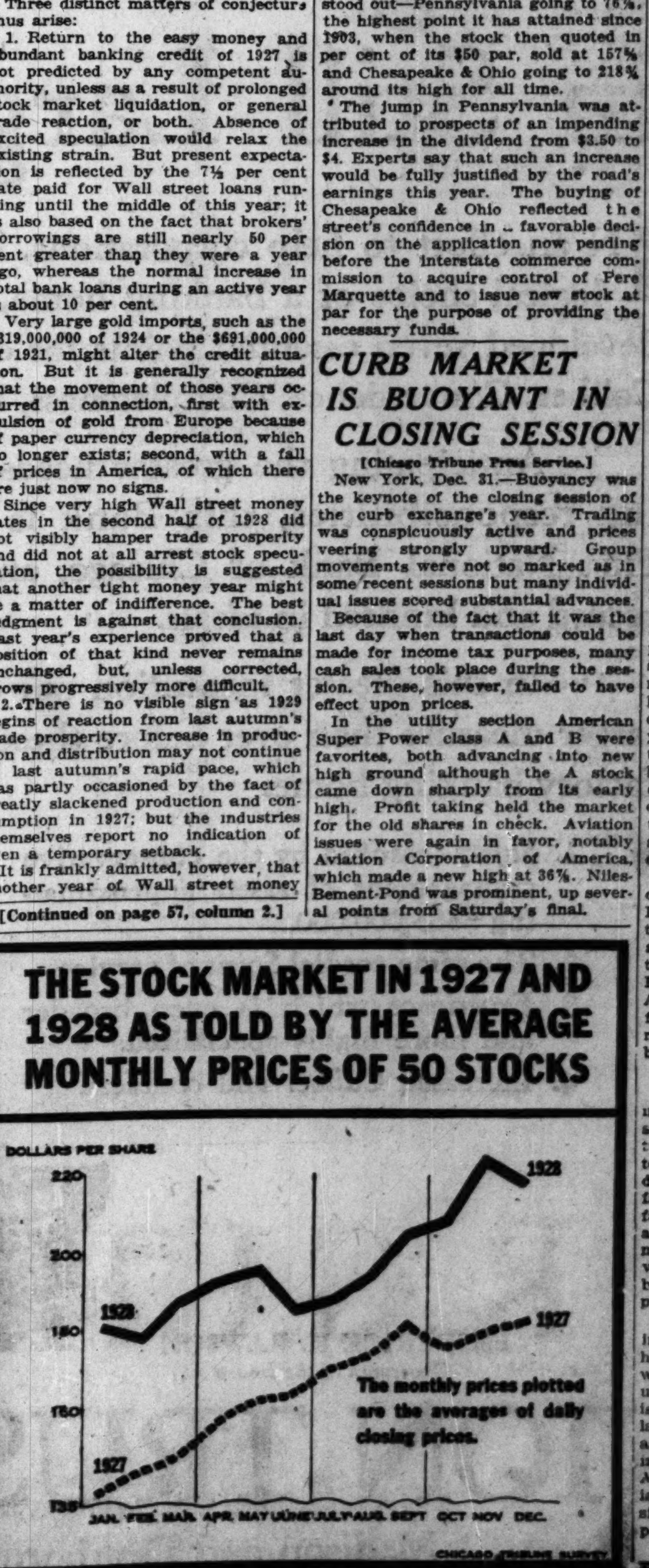

1928 PROMISES GOOD OMENS TO NATION'S TRADE

Finance, Industry on Firm Foundation.

BY O. A. MATHER.
[Finance Editor of The Tribune.]

The year 1928 will be recorded in American economic annals as one of the most prosperous periods in history. In fact, when all the final data are cast up, it is probable the last year has witnessed even more general prosperity than prevailed in 1926, which marked the flood tide of national well-being following completion of industrial readjustment from the post-war deflation.

There is no doubt that 1928 was a better period than 1927, which did not quite measure up to 1926. In some ways, last year proved more remarkable and more satisfactory than did 1926. Primarily, it dispelled the traditional bugaboo that a presidential election necessarily must have an adverse effect on trade and industry. The influence of the campaign was almost negligible.

Because of the presidential election and because 1927 was a generally satisfactory year, the consensus at the beginning of 1928 was conflicting. Generally, about the best that was predicted or hoped was that last year would prove as good or slightly better than 1927. But now it is an established fact that the predictions and expectations were ultra-conservative.

Greet 1929 With Confidence.

In another way, 1928 has proved more satisfactory than 1927. That year started with an inheritance of the record breaking activity of 1926, but toward the close encountered a considerable let-down. On the other hand, last year began rather quietly, but gathered activity in the later months and finished strong. Therefore, 1929 opens with greater activity than did 1928 and a greater degree of confidence prevails. About the only misgivings are on the score of speculation, but even so, these fears are less acute than the doubts of a year ago concerning political influences.

Added to the general excellence of industrial and trade conditions is another outstanding factor. Agriculture maintained a more nearly equal plane of prosperity with industry than in any year since the world war. Good crops and fair prices, futher liquidation of old debts resulting from the land speculation period, and comparatively stable prices of manufactured commodities almost equalized the purchasing power of the farmer and the industrial worker.

Both at home and abroad, economic and political developments made progress last year. Economies in the federal government and further refunding of war obligations were continued, with the result that the tax burden was not increased. In relation to the increased income of the American people, taxes were less onerous than at any time since pre-war days.

Foreign Trade Prosperous.

The calm that has attended our relations with the rest of the world is attested by our prosperous foreign trade. The great volume of our export trade is evidence of the excellence of American manufactures and appreciation of them in other lands. While exports of capital in the form of foreign loans declined last year, the large shipments of American gold to Europe furthered economic progress abroad, enabled the stabilization of currencies practically throughout the world and improved the purchasing power of other countries.

The year 1929 opens with the general prospect that last year's prosperity will be maintained. The consensus of financiers and business men may be interpreted concisely as follows: "Prosperity, with prudence." For the first half of the year trade bids fair to be better than the first half of 1928. The second half of this year will naturally depend considerably on the harvests, but otherwise there is nothing in prospect to cause a slump unless excessive speculation in securities should produce adverse effects.

There is every confidence in the course of national politics. President Elect Hoover is expected to carry on the Coolidge policy of a safe and sane administration in Washington, with the additional prospect that Mr. Hoover's good will tour of South America will still further augment our foreign trade and improve political relations throughout the western hemisphere.

Farmers More Satisfied.

There are few proposals for disturbing and radical legislation. The pressure for economic relief for agriculture through legislation is less insistent than a year or two years ago, due to the improved situation of the farmer. Mr. Hoover is pledged to farm relief, but this probably will be accomplished through coöperative marketing and regulation of crops by voluntary organizations rather than by government price fixing through purchasing surpluses.

There are many reasons for expecting prosperity to continue. There has been less industrial slackening for winter than usual and there is no unemployment problem. The country is virtually free from labor disputes; labor is efficient, wages remain high and living costs are virtually stabilized. The purchasing power of the American people remains high. There is likely to be little change in the situation for the industrial worker and possible betterment for the farmer.

But with the satisfaction over last year's business and confidence in the

near future, there is no disposition to depart from conservatism. Even with good business, inflation is being guarded against. Neither manufacturers nor merchants are expanding inventories unduly. Efficient manufacturing and transportation make it unnecessary for merchants to anticipate more than reasonable future needs. Both production and forward orders are being held closely to actual demand.

Larger Consolidations Expected.

There is small prospect for any increase in commodity prices. Keen competition in manufacturing and merchandising will tend to keep prices down, while at the same time profits will continue to depend even more on greater efficiency in production and distribution. Toward this end larger consolidations in industry may be expected.

One factor that business may have to contend with during the early part of this year is the higher cost of borrowed capital. Money rates have been relatively high for several months as the result of the vast amount of credit absorbed by speculation. But stabilization of stock market prices or possibly a gradual decline in prices and contraction in the volume of trading may release considerable credit for commercial purposes.

Firm money rates, however, are not an unmixed evil. Although imposing some restraint on business, they tend to discourage speculation and undue expansion. Thus, the forerunners of business depression—rising prices, increasing costs, labor inefficiency, excessive inventories, and a marked decrease in commercial failures—are conspicuously absent on the horizon.

Plane of Living Is High.

Returning to a retrospect of 1928, the indices of trade show that the American people maintained a high plane of living. Relatively low commodity prices and maintenance of high wages kept purchasing power high. Commodity prices rose at the middle of the year but declined later, with the average for the year only slightly above 1927.

Several of the basic industries hung up of new records. The steel industry pushed up ingot production above the 50 million ton mark, thereby bettering the previous record, in 1926, by about 10 per cent and exceeding 1927 output by nearly 14 per cent. The mills ended the year working between 80 and 85 per cent of capacity.

The automobile industry set a new record with an output of approximately 4,600,000 cars and trucks, compared with 4,428,000 units produced in 1926, the previous banner year. Output in 1927 was 3,580,000 units. Last year's production, therefore, was 4 per cent above 1926 and 28 per cent above 1927.

Building construction established the greatest volume on record. The total last year was approximately $7,300,000,000, compared with $6,900,000,000 in 1927, an increase of nearly 6 per cent.

Trade Activity Increased.

Improvement in both industry and agriculture was a prime reason for trade activity. Industrial production increased about 5 per cent over 1927, setting a new record. Corporation earnings averaged about 15 per cent above 1927 and about 10 per cent over 1926. The agricultural output was about 5 per cent larger than in 1927, with the value of the principal crops estimated around $8,456,000,000, compared with $8,428,000,000 in 1927, an increase of about 3 1-3 per cent. Larger crops were somewhat offset by lower prices.

The movement of commodities by railroad was around 52,000,000 cars, which was about the same as in 1927, but slightly lower than in 1926.

International trade expanded sharply and was relatively more profitable, as exports increased and imports declined. Exports last year totaled about $5,190,000,000 and imports were around $4,080,000,000, giving this country a favorable balance of about $1,110,000,000. In 1927 exports and imports were $4,865,375,000 and $4,184,742,000, respectively, and our favorable trade balance was $680,633,000.

Speculation a Feature.

Perhaps the chief phenomenon accompanying last year's general prosperity was the tremendous spread of speculation in securities and the swift appreciation in prices. The turnover of stocks on the New York Stock exchange set a new record for volume by long odds and the average of prices advanced almost steadily to a new high level. The market saw a succession of 5,000,000 share days late in the year and one one or two occasions nearly 7,000,000 shares were traded in.

The total market value of listed stocks mounted to around 66 billion dollars and the amount of credit devoted to financing the vast speculation rose above six billion dollars, as measured by loans to members of the New York Stock exchange. This unexampled credit demand, coupled with the usual credit needs of business, occasioned the firmest money rates in several years.

About the only suggestion of inflation that has been made has been in connection with speculation in securities and the greatly increased amount of credit absorbed thereby. This has resulted in unusually large demands on the federal reserve banks, whose rediscounts are about 50 per cent above a year ago. But the position of the federal reserve system remains strong and denotes thte absolute soundness of the country's general economic and financial situation.

RECORDER'S OFFICE HANDLES BILLION IN REAL ESTATE DEALS

More than a half million documents were handled and more than 40,000 searches of property records were made in 1928 by the recorder's office, it was learned from the annual report of Recorder Clayton F. Smith yesterday.

"The aggregate value of realty dealings under the Torrens system is approximately $250,000,000 yearly and the value of transfers handled in the recorder's office is $750,000,000 making a total above the billion dollar mark," said Mr. Smith.

"The number of documents handled is over a half million. The number of tax searches made in other offices aggregates 40,000 a year. The number of folios written or photographed is more than 5,500,000."

COLUMBIA U. LEADS U. S. IN RESEARCH WORK

New York, Dec. 31.—[Special.]—More educational research work is being done this year at Teachers' college, Columbia university, than at any other institution in the United States, according to statistics compiled at Teachers' college with the aid of the United States bureau of education. The report reveals that 112 pieces of educational research work are being undertaken by students and teachers. The nearest approach to this number is made by the University of California, where 92 students and instructors are doing educational research work.

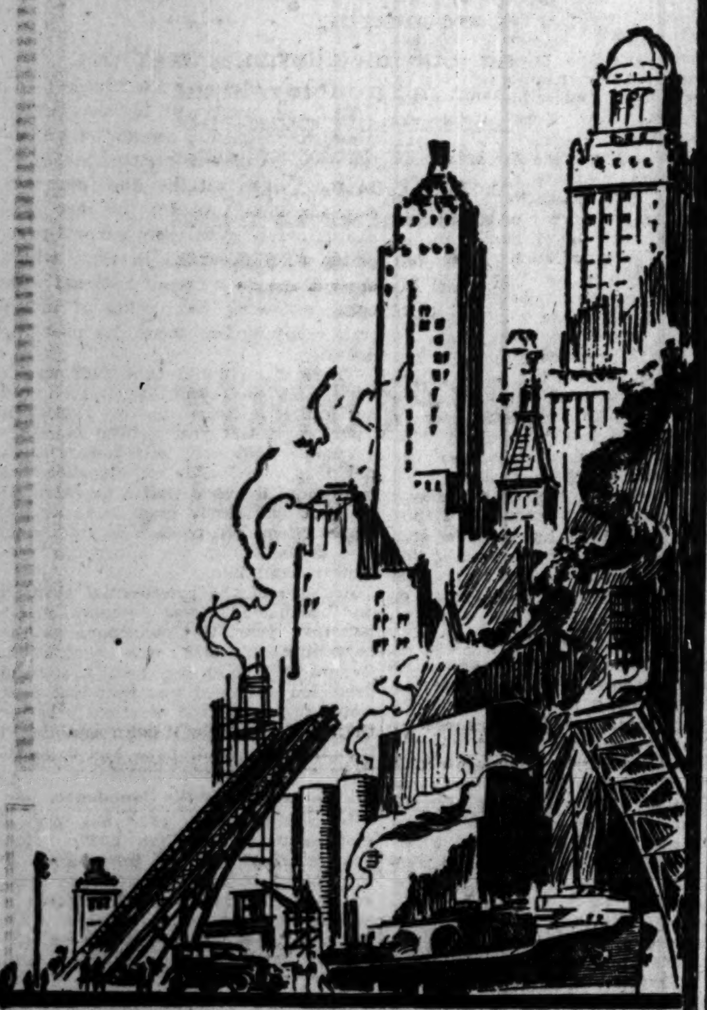

The Seven Essentials of a Banking Home

Safety
Spirit
Experience
Caliber
Convenience
Completeness
Prestige

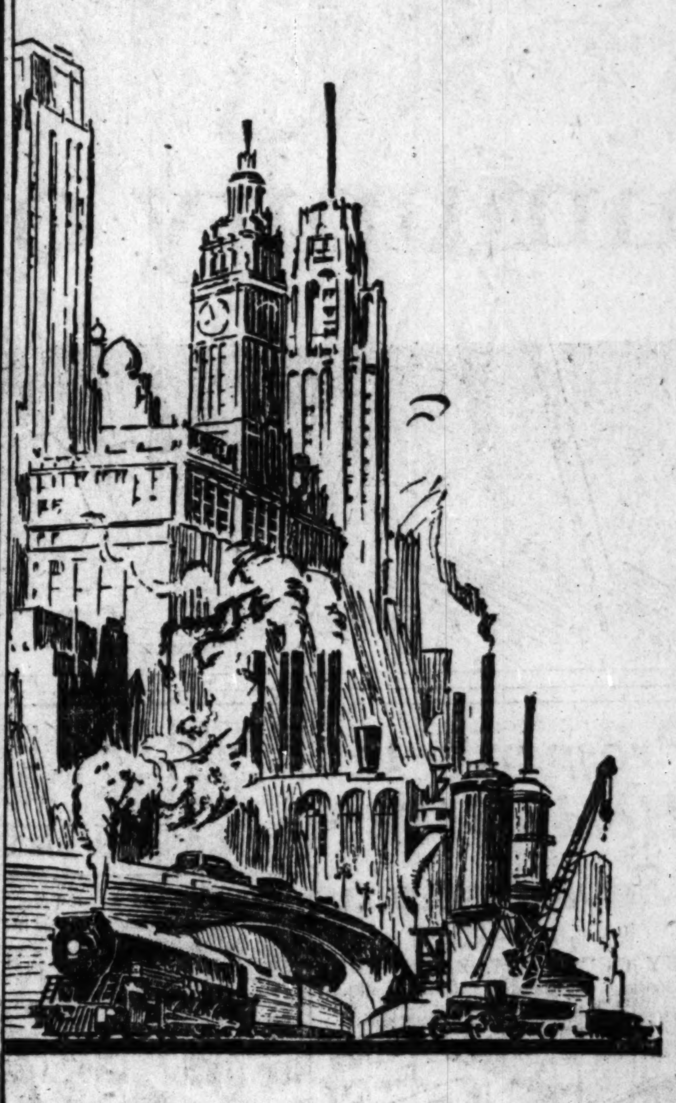

Offering the Seven Essentials in Still Larger Measure

IN an effort to help corporations, banks and individuals to a sound and logical choice of a banking home, the Union Trust Company years ago developed seven essential points for comparison: Safety, Spirit, Experience, Caliber, Convenience, Completeness, Prestige.

Anticipating the greater needs of business, and to meet its increasing responsibilities, this Bank is preparing now to unite with the First National Bank of Chicago, another institution equally honored in record and kindred in ideals.

In this greater institution our customers and friends will find in still larger measure than ever before these seven essentials of a thoroughly satisfactory banking home:

1. *Safety*—assured by the conservative management of assets approximating $585,000,000.
2. The same cordial *Spirit* of service.
3. *Experience* which is even broader and more highly specialized.
4. Increased *Caliber* and contacts.
5. The same central *Convenience* as heretofore.
6. The most *Complete* banking facilities.
7. The *Prestige* of association with thousands of the finest and best business enterprises in America.

1869 UNION TRUST COMPANY CHICAGO 1929
A BANK OF STRENGTH AND CHARACTER

FREDERICK H. RAWSON
Chairman of the Board

HARRY A. WHEELER
President

UNION TRUST COMPANY

Madison and Dearborn Streets · CHICAGO

NOTE: Until further notice, our main office at 40 N. Dearborn St. will be open every Saturday afternoon until 5 o'clock

COCHRAN & McCLUER INVESTORS

Get this FREE

Our 48th Anniversary Gift

AGAIN this company witnesses the passing of a year of complete safety and satisfaction for its thousands of investors. Forty-eight successful years—built on sincere service and public confidence.

Investors large and small in every state in the Union have purchased Cochran & McCluer first mortgage real estate bonds—millions of dollars worth—unsolicited by salesmen (because we employ none).

We deeply appreciate this confidence and this recognition of the Cochran & McCluer direct plan of serving investors—a plan which enables us to offer the purchaser the highest rate of interest consistent with safety.

As a token of our appreciation to our present investors on this, our 48th, anniversary—and as a symbol of welcome to new investors, we have chosen this very fine Corona fountain pen desk set for a gift to each purchaser of our bonds, either for cash or on payment plan, while this offer is in effect. Denominations $100, $500, $1,000. As little as $10 starts you on our Retire in 15 Years Plan and entitles you to this unusual gift offer.

This new-type, non-breakable, gold-pointed Corona fountain pen with beautiful base of Italian Marble will fittingly grace the finest desk. Secure it for yourself—or for a gift to another. We can make this offer for a limited time only. Phone, call or send coupon for full particulars.

Retire in 15 years on your present living budget

Follow the simple, definite plan in the book, "How to Retire in 15 Years," and your financial independence is won. Plan works just as surely whether you are earning $1,000 or $100,000 a year. Phone, call or send coupon for free copy.

MAIL THIS

T-1-1

COCHRAN & McCLUER CO., 40 N. Dearborn St., Chicago, Ill.
Please send me without obligation particulars on Anniversary Free Fountain Pen Desk Set offer and your book "How to Retire in 15 Years." No salesman will call—we employ none.

Name ____________

Address ____________

City ____________ State ____________

Cochran & McCluer Co.

Established 1881 — Never a loss to any investor
40 North Dearborn Street, Chicago, Illinois
Telephone Central 0930

EP&R

Suggested for January Investment

The below listed public utility bonds and preferred stocks are offered for the investment of current funds:

BONDS	Current Price	Approx. Yield
Keystone Public Service Company . *First Mortgage 5s, 1978*	98⅛	5.08%
Georgia Power & Light . . . . . *First Mortgage 5s, 1978*	93¾	5.35%
Southern Cities Utilities *5s, 1958*	92	5.60%
Keystone Water Works and Elec. Corp. *First Lien 5½s, Series B, due 1948*	97	5.75%
Texas-Louisiana Power Company . *First Mortgage Gold 6s, 1946*	Market	6.00%
North Amer. Wtr. Wks. & Elec. Corp. *Convertible Secured Gold 6s, 1938*	98⅛	6.20%
Atlantic Public Service Corp. . . . *Debenture Gold 6s, 1943*	98	6.21%
STOCKS		
North American Light & Power . . *6% Preferred*	97	6.19%
National Electric Power . . . . *6% Preferred*	Market	6.60%
General Water Works & Elec. Corp. *7% Preferred*	100	7.00%

Accrued Interest to Be Added to Above Prices

Emery, Peck & Rockwood Co.

208 S. La Salle St.
CHICAGO

MILWAUKEE MINNEAPOLIS

BIG CROPS CUT PRICES OF GRAIN AT END OF 1928

But Range Is Higher than in 1927.

BY CHARLES MICHAELS.

Farmers shared to some extent in the prosperity of the last year, due largely to relatively high prices prevailing for corn and live stock earlier in the season, and expectations are that remunerative returns will be received during the first half of 1929.

World's production of wheat the last year was well above requirements and exporting countries have an estimated surplus of 200,000,000 to 300,000,000 bushels above importers' needs, the aggregate crop of all countries being 3,730,000,000 bushels, or 165,000,000 bushels in excess of 1927, and there was a big carry over from the preceding crop. Import requirements for the 1928-'29 season are placed at 880,000,000 bushels, establishing a new record.

Largest Crop Since 1919.

The United States crop of 903,000,000 bushels wheat was the largest since 1919, against 878,000,000 bushels in 1927, but taken as a whole the amount of money received was about in line with that of the previous season. American prices during the latter half of the year were somewhat above a world's parity, with the result that exports were materially under those of the same season in 1927, and the domestic visible supply increased to record proportions. At the end of the year there was still 190,000,000 bushels or more available for export and the trend of values will be determined almost entirely by the distribution of the surplus.

Canada harvested a record wheat crop this year of 501,000,000 bu, with private estimates ranging up to over 550,000,000 bu, or about 90,000,000 bu in excess of the final returns of 1927. The quality, however, was poor owing to frost coming earlier than usual in the fall, and low grades sold at prices that failed to show a profit to producers, and were in such abundant supply as to seriously hamper sales of American grain abroad.

Desert Grain Markets.

Absence of inducements of a sensational character worked against the grain markets. Large speculators in the main deserted grains for the stock market, where record transactions occurred, much to the detriment of grains. Approximate sales of futures for the four grains, wheat, corn, oats and rye for the year were 16,496,968,000 bu, as compared with 16,982,120,000 bu in 1927, a decrease of 485,152,000 bu, or practically 3 per cent.

A surprising feature of the reduction in speculative trading was that despite the large supplies for the world over, with limited outside speculative interest combined, the enormous hedging by cash interests, prices held above the lowest level of the season reached in August, due in a measure to a belief that possibly farm relief legislation might assist farmers and holders of grain in general to secure higher prices. At the last such theories were dissipated as regards this crop.

Trading in Grain Futures.

Approximate trading in grain futures on the Chicago Board of Trade for the year follows:

	1928.	1927.
Wheat	8,955,934,000	9,004,376,000
Corn	6,317,888,000	6,328,680,000
Oats	825,312,000	1,186,103,000
Rye	317,834,000	462,961,000
Total bus.	16,496,968,000	16,982,120,000

Indications are that the winter wheat crop in this country will be no larger than that of 1928, should abandonment of acreage next spring and summer be an average, although the 43,228,000 acres seeded is 8.6 per cent under that seeded in 1927, with 578 million bushels raised.

Corn furnished the surprise of the year both in production prices and export business, the latter being due to short crops in European consuming and exporting countries, while the United States, the largest producer in the world, raised 2,840 million bushels, and had a total supply of 2,896 million bushels, or the same as the previous season, the crop alone being 77 million bushels over 1927. Exhaustion of old corn started the new crop to market late in September and marketing to Jan. 1 exceeded that of any other year with prices fairly maintained, owing to the fine quality and large consumption.

Inside price for contract corn at Chicago of 83 cents for the year was 24c above that of 1927, with speculation large as compared with wheat.

Live stock feeders did well early in the season owing to high prices for cattle and hogs, and low levels for corn, which was reversed later.

One Big Deal in Corn.

Corn furnished the only sensational speculative feature of the year, with a squeeze in July which carried it up to \$1.15½ at the maturity of that delivery, with an abundance of offerings at \$1.15. The squeeze was engineered by Herbert J. Blum and a few others. They let the shorts out at around \$1.15, and paid for 12 million bushels of cash corn during July. In September they delivered about three million of the sales for that delivery and merchandised nine million bushels between July and the middle of November through E. R. Bacon Jr. The sales were made at \$1.00 to \$1.11 for No. 2 yellow, 90c to \$1.12 for No. 2 white, and 90c to \$1.04 for No. 2 mixed, free on board Chicago. It was considered the best piece of merchandising that the trade has known.

Oats and rye furnished little attraction to speculators and the large reduction in the year's trading was in these two grains. Export buying in rye was reduced by larger crops abroad, 892,000,000 bushels raised in 28 countries, against 843,000,000 bushels in 1927, with only 44,000,000 bu raised in the United States this year.

Red Wheat Price Up.

Scarcity of soft red winter wheat, owing to the crop failure in the middle west, advanced it to \$2.10 or around 39 cents above other grades the last of April, while the season's low was \$1.30. Other grades of contract wheat had a range of 59½@64½c.

Cash corn sold between 83c and \$1.15½; oats, 36½c to 78c. The range of wheat prices on the whole was higher than in 1927, while the average on corn and oats was also higher.

Rock Island Railway Hands Out Promotion to Bradley

Arthur C. Bradley, division engineer of the Rock Island lines at Rock Island, Ill., has been appointed engineer, maintenance of way, first district, at Des Moines, Ia., succeeding W. H. Petersen, who recently was promoted to chief engineer at Chicago.

A Community of Ideals

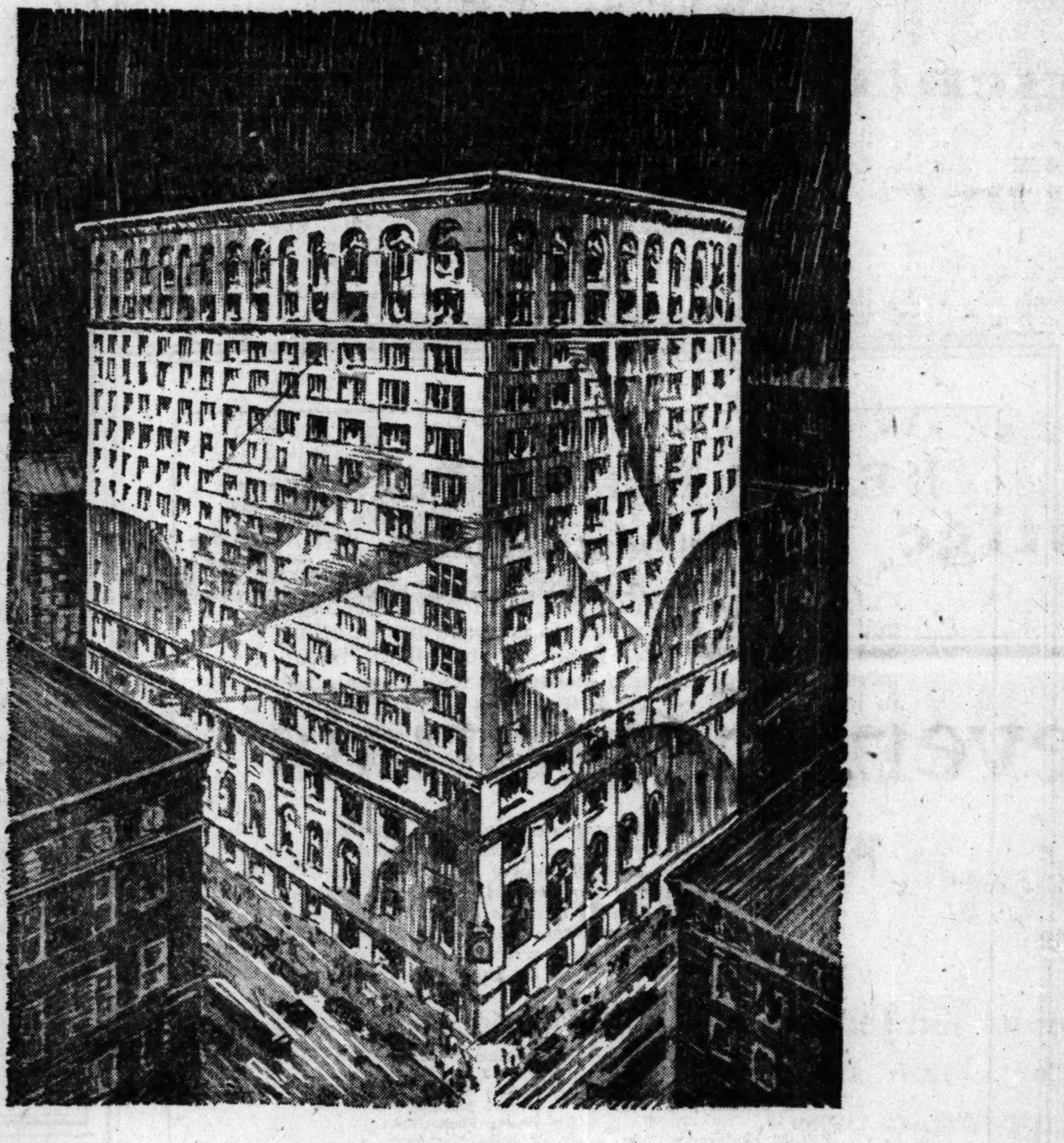

The consolidation of the Union Trust Company (founded in 1869) and the First National Bank of Chicago (founded in 1863) will unite the two oldest corporate banks in Chicago. It will be a union based not alone on the logic of nearby locations, but also on a community of ideals—a deep sense of public responsibility and a traditional belief in the value of close personal contact between officers and customers.

The merging of the two banks will place at the service of customers facilities which have built up combined resources of more than five hundred and eighty-five million dollars.

The institution will take its place as one of the world's outstanding banks—a distinct contribution to the prestige of Chicago as a financial center and a striking recognition of the growing importance of the great Middle West in the commercial and industrial development of America.

While the consolidation will mean augmented facilities for more efficient service, customers will find in the larger organization all the departments with which they are familiar. They will also enjoy the advantages of doing business with the same friendly and experienced officers who have served them so capably in the past.

1st

FIRST NATIONAL BANK OF CHICAGO
Affiliated
FIRST TRUST AND SAVINGS BANK

Frank O. Wetmore, Chairman
Melvin A. Traylor, President

Dearborn, Monroe and Clark Streets

Perhaps We Can Help

Very often we have an opportunity offered us by different manufacturers to examine their products.

Some vital part is giving trouble—replacements are frequent. Too much service is required to maintain good working order and sales are suffering.

We send our metallurgists to assist where the trouble is in the steel. Their extensive experience enables them to make valuable recommendations. Can our metallurgists be of service to you?

INTERSTATE IRON & STEEL CO.
104 South Michigan Avenue
CHICAGO

Interstate Alloy Steels

Open Hearth Alloy Steel Ingots, Billets, Bars
Wire Rods, Wire, Nails, Cut Tacks, Iron Bars
and Railroad Tie Plates

In 1929 and Thereafter

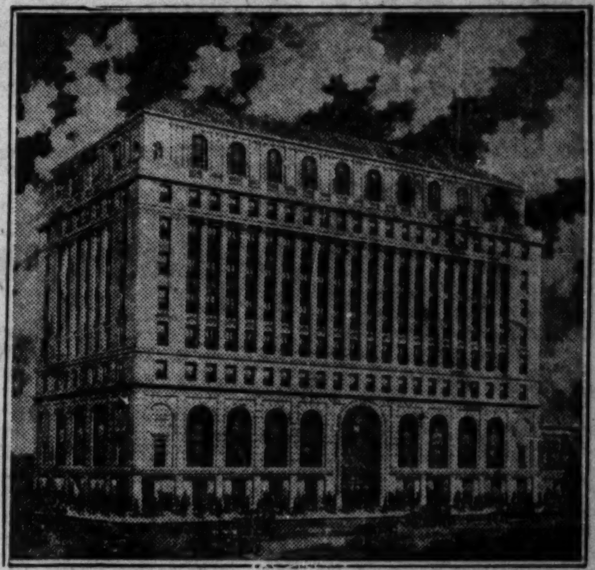

Hyde Park's Center of Gravity
53rd Street and Lake Park Avenue

NOTE THESE IMPORTANT INSTITUTIONS

HYDE PARK NATIONAL BANK - S. W. CORNER
I. C. TRUST & SAVINGS BANK - N. E. CORNER
WALGREEN'S - - - - - - - - N. W. CORNER
U. S. CIGAR STORES - - - - - S. E. CORNER
LIGGETT DRUG STORES - - - - S. W. CORNER
ILLINOIS CENTRAL DEPOT - - - N. E. CORNER

HYDE PARK KENWOOD NATIONAL BANK

CAPITAL AND SURPLUS
\$1,000,000.00

OPEN MORNINGS AT 8:00
SATURDAY EVENINGS, 7-9
JOHN A. CARROLL
Chairman of Board

5310-14
LAKE PARK AVENUE
EUGENE E. FORD
President

WILL LEASE
Double Store and 2d Floor
47th Street at "L" Station

Double store, 310-312 E. 47th St., adjoining "L," size 38x85, and including a 2nd floor occupying the entire rear section of the block. This store has been occupied for 29 years by L. FRIEDMAN, Inc., Furriers, who will consolidate their 47th St. Store with the downtown store located at 301-307 N. Michigan Ave., leaving this wonderful location, with a modern front, available for immediate leasing.

This store adjoins the "L" station and is a 100% business location, being centrally located between the South Center development at 47th Street and South Parkway, which is one of the largest outlying buildings in the city, and the Julius Rosenwald's Michigan Boulevard Gardens Apartment, a \$2,750,000 housing project, now in the course of construction, at 47th Street and Michigan Ave., which when completed will house 500 families.

The location is already recognized as a leading shopping center, as it serves a densely populated neighborhood of about 300,000 and is readily accessible to such wonderful transportation facilities as the "L," surface and bus lines. Both South Parkway and Michigan Avenue are close by.

This is the first opportunity in 29 years to obtain this marvelous location. Considering the present and future possibilities of this store, a very attractive lease can now be made. For further information, see owner.

L. FRIEDMAN
310-312 E. 47th St.
At "L" Station
PHONE: OAKLAND 6801

CHICAGO·STOCK·TRANSACTIONS

Monday, Dec. 31, 1928.
Sales today 265,000
Year ago ....Holiday

Monday, Dec. 31, 1928.
Total, 1928 38,944,435
Previous year 10,743,140

1928 High.	1928 Low.	Div. yield.	Bid.	Asked.	Description—	Sales.	High.	Low.	Close.	Net chge.
139	83	4.0	127	128	Acme Steel	300	128	127½	128	+ ⅛
28	18	...	24	25	Adams Royalty	2,000	25½	22	25	+ 3
54½	47	7.0	50⅝	51	Allied Products	550	51	50½	50½	− ⅛
53½	2	6.5	31½	32	All American Mohawk	950	31½	29½	31½	+ 2½
46¾	44	6.7	45	46½	Altorfer Brothers	150	45	45	45	....
58	12	...	56	56½	Allied Motor	5,100	57	54⅝	56¼	+ 1¼
96	89	7.2	90¾	91	Am Comlth Pw 6½% A	35	91	90½	91	....
117½	80	8.7	92	94	Am Shipbuilding	100	92¼	92¼	92¼	....
14½	4	...	11	11¼	Am States A	1,300	11⅝	11¼	11¼	....
1⅝	1⅛	...	1⅝	1⅝	Do rts	450	1½	1⅛	1⅝	+ ⅛
2	1¼	...	1¾	2	Do B rts	150	1¾	1⅝	1⅝	....
6⅞	⅝	...	3⅝	4½	Do war	50	3½	3½	3½	....
91½	67	8.6	83	83½	Armour & Co pfd	25	81	81	81	....
54¾	28	3.2	53½	54	Art Metal Works pfd	900	54	52½	54	+ ⅛
61½	52	7.3	54½	55¼	Asso Apparel	950	55⅛	55	55⅛	....
65	36	5.3	55	56½	†Asso Inv	50	57	57	57	+ 2
69¾	27	2.7	64½	65	Atlas Stores	3,500	65	64¼	65	+ 1½
141½	81	3.0	132½	132¾	‡Auburn Auto	7,600	133	130½	132¾	+ 1⅛
53½	33¼	4.3	46½	48½	Backstay Welt	100	47	47	47	....
29	23½	8.0	....	....	Bright Star Elect A	150	25	24½	25	+ 1¼
12½	8¼	...	....	....	Do B	50	10	10	10	+ 1¾
50	24	5.7	43½	44	Bastian Bless Co	50	44	44	44	....
32	23¼	8.5	23½	24	Baxter Laundry	350	23½	23½	23½	....
95	64	4.2	92½	95	Beatrice Creamery	650	95	92	95	+ 4½
131	93	1.8	109¼	110	Bendix Corporation	1,350	111	109¼	109¾	+ 1¼
147	70	2.9	140½	140¾	‡Borg Warner	19,850	143	139	140¾	+ 2¾
103½	101	6.9	102	102¾	Do pr	150	102¼	102¼	102¼	....
28	16⅞	7.4	26½	27	Brach & Sons	150	26⅝	26⅝	26⅝	− ⅝
....	....	...	33	33½	Brown Fence Wire A	150	33¼	32¾	33	....
....	....	...	31½	32	Do B	300	32	31	32	....
50¼	20	4.9	41	41½	Butler Brothers	18,750	44½	38½	41	+ 2½
75½	35	5.0	40½	41	Campbell W C Fdy	150	40¼	40¼	40¼	+ ¼
76	42¾	4.1	72½	73½	Castle A M	250	74	73	73	− 1
72½	42	3.1	59½	60	Ceco Mfg Co	1,000	60	59	59⅝	+ ⅝
57½	41	4.6	52½	55	Chain Belt	350	55⅛	54	55⅛	+ ⅛
52	47¾	4.6	50	51	Cherry Burrell	300	51	50½	50½	....
2⅛	1	...	1⅝	2	Chi City & Conn Rys	100	1⅞	1⅞	1⅞	....
22¾	11	...	18	18½	Do pfd	100	18	18	18	....
45	30	5.6	44½	45¼	Chicago Jefferson Fuse	1,400	45	43	45	+ 2
3⅛	1½	...	3¼	4	Chicago Rys series 2	59	3¼	3¼	3¼	....
43	29½	9.4	31½	33	Chi Yellow Cab	200	32	31⅝	31⅝	− 1½
39	27	6.3	31½	32	Club Aluminum	1,700	32	31	32	+ ½
90¼	56	5.1	75	80	Coleman Lamp & S	900	79¼	76	79¼	....
220	165	3.8	207½	....	Commonwealth Edison	114	213	207½	213	....
38¾	29	...	36	36½	Comw Utilities	950	36⅝	34½	36½	+ 2½
17	7⅝	...	12½	12¾	Consumers Company	1,650	13	12¼	12½	+ 1¼
10½	3¼	...	4½	5	Do war	5,318	5	4½	5	+ ½
50	45	3.2	47	48	‡Crane Co	223	47	46⅝	47	....
23½	12½	7.8	15⅛	17	Davis Indus	150	16	16	16	....
59	38	9.0	....	....	Dayton Rubber A	100	38	38	38	....
32	13¼	3.0	33½	34	*Elec Household	150	34	33¾	34	....
32½	3½	...	13½	14	Elec Res Laboratory	1,150	13⅞	13½	13½	....
99	93⅞	6.4	97½	98¼	Emp G & Fuel 6% pfd	100	93⅞	93⅞	93⅞	....
104½	95¾	6.9	95⅝	97¼	Do 6½% pfd	100	95⅞	95¾	95¾	....
29	24¾	...	....	....	Fed Publications Co	200	25¼	24¾	24¾	....
39¾	18¼	4.6	....	25⅞	Foote Brothers	50	26	26	26	....
4	1⅝	...	1⅞	2	Do rts	1,250	2	1⅝	2	....
143	47½	2.9	140½	140¾	Galesburg Coult Disc	1,750	143	136½	140¾	+ 5¾
40	30	...	31	31½	Goldblatt Brothers	50	31	31	31	....
119¾	66½	3.5	114	117	Gleamer Combine	100	115½	114	114	+ 4
37½	3	...	29	29½	Godchaux	150	28⅞	28	28⅞	....
33	24½	...	26½	27	Great Lakes Aircraft	2,850	27	25⅝	27	+ ½
45	39	7.3	38¾	38½	Greif Brothers	40	40	40	40	....
149	98	2.1	146	146⅝	†Grigsby-Grunow Co	17,300	149	140⅞	146½	+ 6½
40	33½	3.0	34	36½	Hall Printing Co	250	35½	35¼	35½	+ 1½
39	29¾	6.5	30¼	30½	Hart Carter pfd	1,850	31½	30	31	+ ⅞
183	134	4.6	175	180	Hart, S & Marx	65	175	175	175	....
65¾	40½	...	63	....	Hart Parr	50	65¼	65¼	65¼	....
55½	41	4.6	55	56½	Hershey A	500	55	55	55	+ 2
58	41	2.7	56	56½	Do B	700	56⅞	55	56	+ 3
68	40	4.3	56	57	Roudalle A	750	56½	55	56½	+ 1½
62¾	40	4.6	56	57	Do B	1,750	57	54½	57	+ 2
43½	29½	4.0	33	34¾	Hormel Geo	300	33	33	33	....
70	56	7.6	58	58½	Hibbard S B & Co	100	58	58	58	....
44½	39⅛	5.9	40¼	41	Illinois Brick Co	50	40½	40⅛	40⅛	....
56	47⅞	7.6	54	55	Ind Pneu Tool	15	54	54	54	....
81	26½	4.1	77¾	78	Inl Wire & Cable	800	79	77	78	− ½
28	22½	...	25¼	25½	Iron Fire v t ct	2,350	25½	24½	25½	− ½
46⅝	35	...	37	38¼	Jackson Motor Shaft	100	38½	38	38½	....
29⅝	7½	...	17	17¼	Kellogg Switch	7,100	17½	14½	17¼	+ 2¾
96	72½	...	....	73	Do pfd	50	72½	72½	72½	− 1
70	43½	5.4	52½	53¾	Keystone S & W	750	56	54	54	+ 2½
31½	21½	...	27¼	27⅞	Lane Drug Co	2,300	28¼	27	28	+ 1
31½	23	7.3	29	29¾	Do pfd	1,700	30	27¾	29¾	+ 1½
7⅞	3	...	4½	5	La Salle Ext	600	5⅝	5	5	− ⅞
20⅝	14¼	...	17	18½	Leath & Co	100	18	18	18	....
52¾	45	7.6	45½	46	Do pfd	150	46	45½	46	....
17	8⅞	...	13⅝	13⅞	Libby McNeill	7,700	14⅛	13½	13⅝	− ⅛
9¾	3½	...	5	6	Lincoln Print war	100	6	6	6	....
43½	24½	6.1	32¾	33⅛	Lion Oil Ref	850	33¼	33	33	+ ⅛
45¼	30½	4.6	44	44¼	Louden Pack	300	44¼	43⅝	44¼	....
33	25½	...	....	26	Lynch Gl & Mch	100	26	26	26	....
22¾	10⅝	...	14	14¼	Meadows Mfg	1,050	14¼	14	14¼	+ ¼
37½	26	7.6	27	27½	Marks Thr cv pfd	600	27½	27	27½	....
44	34½	...	37½	38	Material Ser Co	250	38½	38	38½	+ ¼
29½	28½	...	28½	28¾	Merchantile Dis Co	800	28¾	28½	28¾	....
35	15⅝	5.2	30½	31½	Mer & Mfg par pfd	1,250	31½	30	31½	+ 2½
37	34	6.8	34¼	34½	*Mid Cont Laundry	450	34½	34¼	34½	+ ⅛
183	123¼	3.9	176	177	Middle West Utilities	150	177	176	177	....
7⅛	6⅛	...	6⅞	7	Do rts	474	7	6⅞	7	....
129	116½	6.2	127½	129	*Do pfd	135	127	127	127	+ 1½
107	98	7.1	....	102	Midland Util pr pfd	20	98½	98½	98½	+ ¼
92½	85½	6.6	91	92	Do 6% pr pfd	10	91	91	91	....
92	85	6.9	87	89	Do 6% pfd A	15	88	88	88	....
63½	46	7.0	50	50¾	Miller & Hart pfd	250	51½	50	50	− ½
61	30	3.3	61	62	Minn Hon Reg Co	2,850	61	52	61	+ 8½
36	35	5.9	32½	34	Monighan Mfg	900	34	32½	34	....
131½	121	5.2	131	133	Montgomery Ward A	20	131	131	131	....
96	38½	2.4	104	....	Monsanto Chem	300	104	100½	104	+ 2
59¾	31½	3.8	53	53¾	Modine Mfg	50	53¾	53¾	53¾	....
65	52	...	64¾	65	Mohawk Rubber	4,800	67	64½	65	+ 1
57½	48⅞	9.8	50½	51	Morgan Litho	2,000	51	50	50⅝	+ ⅝
66	61	...	61¾	62	Morrell John Co	500	62	61¾	62	....
32	29	...	30	30½	Muskegon Mot Spec	1,750	30¼	30	30¼	+ ¼
79½	28¾	4.7	64¼	65	Nachman Spring	200	64½	63	64½	+ ½
72¾	34½	...	63	64	Nat Battery	1,550	64	63	63½	− ½
42	27½	5.0	36	36⅝	Nat Elec Power A	100	36½	36½	36½	+ 1½
6⅛	3½	...	4¼	4½	National Leather	700	4½	4¼	4½	+ ⅝
57½	37½	6.5	....	....	Nat Standard	10,550	51	46½	51	+ 5
33½	11¼	...	11	11¼	Neve Drug Stores	200	11⅝	11¼	11¼	− ⅝
....	....	...	....	....	Do ctfs	250	11⅝	11	11½	....
43	21	5.6	29¼	....	Do pfd A	250	28¼	28¼	28¼	....
....	....	5.4	....	....	Do ctfs	50	30	30	30	....
44½	28	5.4	37	37¾	Noblitt Sparks	1,200	38	37	37½	....
57½	31¼	5.1	49	50	North Am Car	300	49¼	48½	49	....
101	31¼	4.0	56	58½	Oaks Prod A	50	58½	58½	58½	− 1½
102	31½	2.0	52½	58	Do B	400	57	53	57	+ 2
24	6⅝	...	22	22½	Oil-o-Matic	200	22½	22	22	− ⅝
14⅝	8¼	...	....	...	Omnibus	2,100	8¼	8⅛	8¼	....
41	26	5.2	37	38	Ontario Mfg	400	37¼	37¼	37¼	− ¼
27	20½	...	23	23½	Pacific Western Oil	50	22½	22½	22½	− ¾
56	51½	...	54	55	Parker Pen Co	2,750	55	53	55	+ 2
28½	20	6.5	22¾	23	Penn Gas & Elec	100	23	23	23	....
48	38½	5.7	47½	47¾	Peoples Lt & Pow	550	48	47	47¾	− ⅛
60	31¾	4.0	49½	50	Perfect Circle	50	50	50	50	....
32¼	29	5.2	29	29¾	†Poor & Co	450	29¾	29⅛	29½	....
42½	24¼	5.8	28	29	Potter Co	150	29½	29	29	− ½
221½	54¼	1.8	176	178	Pines Winterfront	200	175	174	175	+ 4
30⅞	22	..	26½	27	Process Co	250	27	26	27	....
205	159¼	3.9	205	....	Public Service no par	11	205	205	205	....
187	38½	1.3	140	144	†Q R S Co	100	144	144	144	....
350	262	1.1	340	350	Quaker Oats	30	350	350	350	....
85	41	3.5	58	59	Raytheon Mfg	400	60	58	60	+ 2
33¼	24½	5.3	28¼	29	Reliance Mfg	200	29	28½	28½	− ½
43¾	38	...	38¾	39	Ryerson Jos T	250	39	39	39	....
29	28	...	28	28⅛	Richards Elmer	356	28⅛	28	28⅛	− ⅝
73	53	4.5	69	70	Saunders C A	500	69½	68¾	69½	....
54½	50	...	51	52	Do pfd	500	52	51	52	+ 1¾
95	48½	3.1	65½	66	Sheffield Steel	100	65½	65½	65½	+ ¼
34	26⅝	3.5	32	32¾	†Sonatron Tube	7,550	34	29¾	32	+ 2¾
104⅝	97¼	7.1	99	99½	*S W Gas & El pfd	15	97¼	97¼	97¼	....
19	16	...	18	19	Signode Steel & Strap	800	18¾	17⅝	18¾	− ¼
4	2½	...	3½	4	Do war	1,200	4	2½	4	....
33	31¾	...	30¾	32	Do pfd	1,050	32	30¾	32	− ¼
100	85	7.2	....	....	Spiegel May Stern pfd	150	87	87	87	....
54⅛	30⅝	5.7	35	38½	Stand Dredge cv pfd	450	36	35½	35½	− ½
31	28½	...	28½	29	Std Pub Ser A	200	29	28½	29	....
98¼	96	6.2	96	96¼	Stand Telephone	50	96¼	96¼	96¼	....
60	32	...	41½	42	‡Steinite Radio	1,600	42	40	42	+ 2
31½	25⅛	...	....	27½	Storkline Furn	50	27	27	27	....
16½	8	...	12¾	13¼	Studebaker M O	700	13⅛	12½	13⅛	....
28½	27	7.1	27	28	Do A	1,200	28	27	28	....
81½	45	4.2	70¾	71	Super Maid Corp	600	70½	69¾	70½	− ½
146	124⅝	5.7	139	139½	Swift & Co	400	139½	139¼	139⅜	− ⅜
38	26	3.2	37½	37¾	Swift Intl	1,850	38	37⅛	37½	+ ⅛
30	13	...	26	26¾	Tenn Prod	200	26¾	26⅝	26¾	....
70	58½	6.0	....	....	Thompson [J R]	100	61	61	61	+ 1½
31¼	23	8.3	24	25	Twelfth St Stores A	100	24	24	24	....
7	2¾	...	2½	3	Do war	350	3¼	3	3	− ½
40	23	5.7	34¼	34½	Unit Corporation pfd	2,050	35¼	34	34½	....
25	16¾	...	....	....	United Paper Board	3,000	17	16½	17	....
56½	33⅛	6.1	38½	40	Unit Reproducer Corp	750	41	40	40	+ 2½
100	50	2.3	70	72	U S Gypsum	2,850	72	67½	71	+ 4
55	35	...	50	52	Do part paid	200	50	50	50	....
50	39	2.7	44	46	Univ Products Co	400	44	43½	44	+ 2
69	20	2.6	45	45½	†Utah Radio Prod	1,900	46½	44¼	46	+ 1
50	36	...	45	46	U S Radio & Tel	5,600	46½	43	46	+ 2¾
37	35	...	36	36⅛	Van Sicklen Corpn	550	36¼	35⅞	36	− ½
52½	40	5.9	45	48	Vorclone Corp pt pfd	1,250	49	47	47	+ 1½
30	9	...	24½	25	Wahl	200	25	25	25	+ ½
52	26½	...	27½	27¾	Wayne Pump Co	50	27½	27½	27½	....
52	40	8.0	44	45	Do pfd	100	44	44	44	+ 2
35	31½	...	34½	34¾	West Pow Lt & Tel	350	34⅞	34¼	34¾	− ¼
56¾	50	2.9	55½	56¾	Wieboldt's Stores	1,050	56½	55½	56½	+ ½
47½	31½	6.6	36½	38	Wilcox-Rich Prod A	100	38	38	38	+ ¾
97	42¼	3.2	94	94¾	Winton Engine	6,300	94	89	94	....
54½	27	2.9	53½	54	†Wisconsin Parts Co	6,400	54½	47½	54	+ 6¾
28½	27	...	27	27⅛	Woodruff & Edw	50	27⅛	27⅛	27⅛	....
26	12½	...	23½	24	Yates Mch	1,500	24	23	24	− ¼
58	38	...	53½	54	§Zenith Radio	5,450	54¾	52¾	54	+ 1½

*Ex dividend. †Pays extra dividend. ‡Pays stock dividend. §Dividend not yet established.

BONDS.

1927 High.	1927 Low.	Sales.	Issue—	High.	Low.	Close.	Net chge.
88½	81¼	$3,000	Chi City & Conn Rys 5s 1927 ctfs	83	83	83	....
47¾	40	5,000	Chicago Rys series B 5s 1927	43	43	43	....
106¾	103	2,000	Commonwealth Edison 1st 5s 1943	104½	103¾	104½	....
101¾	96¾	2,000	do 4½s 1956	98	98	98	....
84½	76¼	1,000	Metro El Rys B 4s 1938 ex	78½	78½	78½	....
84½	76¼	3,000	do 1st 4s 1938	80¼	79¼	80¼	....
94½	84¾	1,000	Northwestern Elevated 1st 5s 1941	89¾	89¾	89¾	....

GAINS FEATURE OF LAST DAY IN EXCHANGE YEAR

BY GEORGE HAMMOND.

Shares of the automotive and radio groups, the biggest factors in Chicago Stock Exchange trading during 1928, featured the year's final session yesterday with gains ranging from one to more than 6 points. The entire market followed the trend and closed higher.

It seemed only fitting that Grigsby-Grunow, the year's most spectacular performer, should lead the movement, so it soared 6½ to 140½. Grigsby-Grunow has been the most typical of all the radio shares. It has been listed on the exchange less than 10 months. The stock was publicly offered at $40 a share in March and by October it advanced to a high of 370, when it was split four for one. The new stock opened at 112 and since has risen to its present price.

Other radio issues also reflected the unusual growth of the industry and gains of from one to 2 points were established by Utah Radio, Atlas Stores, Zenith Radio, Steinite, and All-American Mohawk.

Increased demand for the Diesel type engines for airplanes and for railway gas-electric motor cars, together with bigger earnings expectations, brought a 5 point jump in Winton Engine. Notional Standard also sold up 5 points. Borg-Warner gained 2¾ on the understanding that the acquisition of another concern will be announced tomorrow.

Swift International, South American packing subsidiary of Swift & Co., moved within a narrow range despite the action of the directors in increasing the dividend rate from $1.20 to $2 annually. The action was discounted during the last few weeks when activity in the stock brought gains of several points.

John R. Thompson sold up 1½ on a few sales. The stockholders yesterday ratified the proposal of the directors to increase the common stock from 240,000 shares of $25 par value to 300,000 shares of $25 par. They also delegated authority to the directors to dispose of the additional stock as they think best.

The stock will probably be offered stockholders within the next few days. The proceeds of the stock sale will be used to finance the inauguration of a new type of restaurant by the Thompson company, catering particularly to women. The new eating places will have a separate operating organization and will have table service with waiters as well as fountain lunches. The sites for four of the new restaurants have already been chosen and work on them will be started at once.

Younger Men Replace Old Exchange Members

[Chicago Tribune Press Service.]

New York, Dec. 31.—If there has been one development of the year on the New York stock exchange, outside of the tremendous increase of volume, more noteworthy than another, it has been the infusion of new blood into the 1,100 members. It is not at all coincidence that of a large majority of transfers of exchange seats during the latter part of the year, most of them were from old men to young.

SUMMARY OF THE DAY'S MARKETS

CHICAGO.

STOCKS—Higher. Automotives and radios lead movement.

WHEAT—Lower. Scattered liquidation; December $1.10⅛, May $1.17¾.

CORN—Higher. December shorts on run, the close being 85¼@86c; May 90⅞@91c.

HOGS—Higher. Equal high mark of $9.15.

CATTLE—Irregular. Open higher, then decline. Bulk sold $11.75@15.00.

PRODUCE — Fresh eggs steady; January cold storage up ½c to 25⅞c; February, 27c; January butter advances to 45⅞c; live hends decline 2c, springs, 3c, geese 1c; potatoes unchanged.

NEW YORK.

STOCKS—Strong. Coppers establish new high prices. Call money 12 per cent. Abraham & Straus up 19 points.

BONDS—Irregular. Utilities make gains.

FOREIGN EXCHANGE — Mixed. Sterling slightly lower.

SUGAR—Steady. Trade buying.

COFFEE—Easy. Local selling.

Economic Reports

American Appraisals are frequently made to include economic reports setting forth not only the cost of reproduction and sound value of the physical property, but a complete survey of the business from every angle which will reveal the economic value of the enterprise as a whole.

THE AMERICAN APPRAISAL COMPANY
Chicago · 38 So. Dearborn Street
A NATIONAL ORGANIZATION

Prince & Whitely
ESTABLISHED 1878
MEMBERS
New York Stock Exchange — Chicago Board of Trade
Chicago Stock Exchange — Cleveland Stock Exchange
New York Curb Market
OFFICES
208 South La Salle Street
Telephone Randolph 9272
CHICAGO
25 BROAD STREET - - NEW YORK
BRANCH OFFICES
Hotel St. Regis, New York, N. Y. — Essex Building, Hartford, Conn.
Packard Bldg., Philadelphia, Pa. — Ohio Building, Akron, Ohio
181 Church St., New Haven, Conn. — Union Trust Bldg., Cleveland, O.
Home Savings Bank Building, Albany, N. Y.
75 Pearl Street, Hartford, Conn.
Private Wires to Principal Cities

We announce the admission of
Mr. F. Dewey Everett of New York
Mr. Edward V. Jaeger of New York
Mr. W. David Owen of Chicago
Mr. James J. Phelan Jr. of Chicago
Mr. Henry B. Dearbon of Chicago
to the firm as of January 1, 1929
HORNBLOWER & WEEKS
Established 1888
BOSTON — NEW YORK — CHICAGO — CLEVELAND
DETROIT — PROVIDENCE — PORTLAND, ME. — PITTSBURGH
Members of the New York, Boston, Chicago, Cleveland, Pittsburgh, Detroit Stock Exchanges and New York Curb Market Association

Capital Available
IN LARGE AMOUNTS

A La Salle Street investment house, originating its own issues and participating with other well known investment bankers, is seeking new outlets for their funds. High grade business institutions that are looking for new capital for expansion or development, mergers, etc., can communicate with the advertiser in absolute confidence. No promotion deals will be entertained. Each reply will be carefully considered.

Address C L 131, Tribune

If Banking Isn't Your Business—
Why be a Banker?

C. I. T. financing service is designed for manufacturers and distributors who prefer to concentrate on selling and turn over customer financing and all the installment details to a banking institution which specializes in just this service. C. I. T.'s long association with many of the country's best rated firms is evidence of the character of its service and the wisdom of this policy of leaving banking to bankers.

C. I. T. offers the advantages of a national organization, large and stable resources, and specialized experience with more than 70 diverse products. It cooperates with clients in working out a complete time selling plan. C. I. T. also offers a quick market to firms having on hand suitable purchaser paper, in any amount, which they may wish to convert from "notes receivable" into "cash on hand."

Ask about C. I. T. Financing Plan for

Agricultural Machinery, Aircraft, Automobiles, Baking Machinery, Boats, Bottling Machinery, Contractors' Equipment, Conveyors, Dairy Machinery, Electric Appliances, Embossing Machines, Furniture, Gas Equipment, Hotel Furnishings, Lunch Wagons, Newspaper Presses, Oil and Gas Heaters, Organs, Pattern Machinery, Pianos, Phonographs, Printing Machinery, Radios, Refrigerators, Saw Mill Machinery, Store Fixtures, Textile Machinery, Theatre Equipment, Washing Machines, Welding Machinery, X-Ray Machines

and many other products

COMMERCIAL INVESTMENT TRUST CORPORATION
Executive Offices, One Park Avenue, New York
Subsidiary and Affiliated Operating Companies with Head Offices in New York ... Chicago ... San Francisco ... Toronto ... London ... Berlin ... Havana ... Buenos Aires ... Offices in more than 100 Cities
Chicago Address: 310 South Michigan Ave.
Capital and Surplus $42,000,000

Specializing in the Underwriting and Distribution of Securities of
Public Utility Companies

PUBLIC UTILITIES in 1928 established more new high records. Plans for future expansion indicate that considerable further increase in demand for public utility services is anticipated.

For a number of years we have been actively identified with the financing of many important Public Utility Companies and have made a close study of the securities in the Electric Power and Light, Gas, Telephone and allied industries. In this connection we offer the experience and facilities of our organization.

Our Annual Review of the Public Utility Industry, particularly stressing the importance of the Electric Power and Light Companies and containing much interesting data on the Gas and Telephone Industries, is available upon request.

PYNCHON & CO.
NEW YORK
CHICAGO — LONDON

Can a busy professional man be a professional *investor* as well?

THIS question is answered in a letter we recently received from a prominent Philadelphia physician:

"Permit me to express my appreciation for the analysis of my security holdings which you recently compiled and furnished me. I have never before had the advantage of consultation service such as this, nor so complete, thorough and logical an analysis."

Our Investment Service Department had pointed out the strong and weak points of this physician's security holdings, as he himself would have diagnosed the condition of one of his patients—*scientifically.*

In making this analysis, we found that 54 per cent of his securities were unsuitable for a professional man who is not likewise a professional investor. Some of them needed constant checking, to prevent possible loss. Like most professional and business men, this doctor was too busy to watch them himself, and he had not delegated this task to a competent investment advisor. He had made his selections on the basis of high yield alone, without giving attention to that most important factor—*intrinsic security.*

To replace some of the distinctly speculative issues, we recommended others giving a lower yield, but more stable in character. Even more important, this doctor will receive information from us from time to time on future developments that may affect any of his other holdings. Thus, in two ways we are helping him to eliminate unnecessary risk from his investment program.

To avoid haphazard investment, you may wish to check your own holdings, and find out whether you own issues that require more careful watching than you can afford to give them. Our booklet, the "Personal Investment Guide," will enable you to do this in the same scientific way in which we make security analyses for our customers. We shall be glad to send you a copy of this useful booklet upon request.

WILLIAM R. COMPTON COMPANY
Investment Securities
105 So. La Salle Street, Chicago
St. Louis — Philadelphia — New York — Detroit — Boston
Cincinnati — Milwaukee — Kansas City — New Orleans

Exclusive Rights
To An Absolute Automobile Essential

Limited to one person, or one group, in cities of 10,000 or larger. You will own and conduct your own business in your home city, and be a part of a development of national scope. Your business will be protected against objectionable competition, and should grow indefinitely. There is no charge for "territorial rights" or other intangibles—your banker will approve and will be glad to extend warranted credit, if required.

Full information will be given to those furnishing evidence of actual good standing. No others will be considered. This opportunity is available to but one individual, or group, in each city. Mail inquiries should contain references—to bank or established business house. Appointment for personal call is preferable.

Address D H 307, Tribune

Our Wish for Everyone, a
Happy & Prosperous New Year
MADISON SQUARE STATE BANK
Madison at Cicero Avenue

Wanted to Borrow $15,000
Growing business concern requires $15,000 to complete existing contracts and work in progress. Will pay back at rate of $1,250 per month. Will pay 2% per month on unpaid balance. Exceptionally satisfactory security.
Address D H 417, Tribune

Subscribe for The Tribune

Increase Your Income in 1929
Now Your Money Can Earn
8% INTEREST with *Certified Security*
and You Get 12 Interest Checks a Year
RELIANCE Junior Mortgage Gold Notes are a safe investment because they are secured by choice, income-producing Chicago real estate with a wide margin of security.
You Can Buy Reliance Gold Notes on Partial Payments With a Small Cash Payment Each Month
Denominations $1,000, $500, $100. Maturities 1 to 3 Years
Chicago Title & Trust Co. certifies every Note and guarantees Title
CALL AT OUR OFFICE and we will demonstrate to you the large security behind each RELIANCE MORTGAGE. If you can't call, mail coupon.
RELIANCE REALTY MORTGAGE CO.
613-615 FIRST NATIONAL BANK BUILDING
38 SOUTH DEARBORN STREET, CHICAGO
FREE: Our New Book, *'Certified Security and 8%'* gives an easy, sure plan to Financial Independence. Mail Coupon for Copy.
OPEN DAILY: 9 to 5
SATURDAYS: 9 to 4
Please send me FREE Copy "Certified Security and 8%."
NAME........................
ADDRESS.................... T. 1[illegible]

Announcement
We take pleasure in announcing that
Mr. Tracy L. Turner, Jr.
will be admitted into partnership in our firm on January 1st, 1929.
S. B. CHAPIN & CO.
New York — Chicago

Advertise in The Chicago Tribune

HERE IS 1929!

A Brand New Year—
Full of Prosperity

A Great Market—full
of Sales Opportunities

And a Newspaper—full
of Selling Power—full
of Ability to Get Results
for Advertisers

That's the Picture for 1929!

The Sun

EXCELSIOR

THE NEWSPAPER of DISTINCTION IN ITS READERS, ITS NEWS AND ITS ADVERTISING

NEW YORK

BEEF YEAR FAIR, HOGS BAD, LAMBS MET PROSPERITY

Chicago packers and handlers of live stock pay out an average of $1,700,000 daily for the cattle, hogs and sheep that come here for slaughtering and general distribution. In a year they pay out more than 500 million dollars to live stock raisers. This money is sent over a wide territory, a good part of which eventually finds it way back through purchases of merchandise, agricultural implements, and other supplies.

Beef producers had a farily profitable year, particularly during the first part, while later it was somewhat changed. Hog raisers had a most erratic market, while prosperity favored lamb producers.

Supplies for the year 1928 exceeded those of the two previous years, although the total marketings at twenty leading live stock centers handled a combined total of 63,478,000 cattle, hogs and sheep, compared with 59,467,000 in 1927, and 61,484,000 in 1926, but in all there was a reduction of 9,500,000 as compared with the record year of 1923.

Makes Largest Six Year Total.

Constant gains in population throughout the United States and the ability of packers to handle immense stocks of hog products and encourage production of hogs on a much larger scale account for the gain in the last few years. Since the close of 1922 the twenty markets have received 215,470,000 hogs, the largest six years' total in history, of which Chicago alone had 52,200,000.

Cattle supplies were far below normal with total marketings at twenty points the smallest since 1915. Production was the smallest, with the exception of two years, in the last thirty years. In 1889 and 1890, when fancy steers in Chicago sold at $6.40, the country produced more cattle than it has during the last two years.

Contrary to predictions made by the government, the fall supply of hogs was large, especially through the eastern part of the country, where markets were swamped, and reduced the eastern demand at western markets to the smallest in years toward the end of the last year.

Marketing of sheep here for the year aggregated 3,814,000, it being among the smallest in twenty-eight years. There are only four other years when supplies were lighter since 1900. Production of sheep and lambs is on a much smaller scale than for the last fifteen or twenty years. Yearly totals from 1910 to 1914 inclusive were all above 5,000,000. A record of 6,055,546 was established in 1922.

Outlook Is Favorable.

"The general outlook for live stock farmers is favorable," says one of the leading authorities, "with business in good condition and labor well employed, and an active demand for meats, not too discriminating as to price, may be expected to continue. At the same time supplies promise to be moderate, particularly as to beef.

Hog prices sustained the most severe break in the last three months of the year since the deflation of 1920. This is due, it is said, to prices being permitted to get too high before the break.

"That may be so," said a hog specialist.

"The fact is that the break resulted in heavy losses to producers, and in some instances to packers, and others caught with large stocks of hog products."

While there is a general feeling that the low point has been passed in hog prices for the season, there is a difference in opinion as to the possible price trend in the next two or three months. Some expect a material advance, while others predict that ten dollar hogs will be reinstated by February, the latter being based on expectations of greatly reduced marketing, although a rather high market is to be expected next summer, but not as high as last summer, when the top was $13.50.

Cattle and Beef Prices.

Beef steers sold mainly at a range of $16.00 to $18.00 during September and October, and consumers paid high prices for meat despite the fact that there was no organized agitation against the beef, yet it is claimed by specialists that beef prices are not relatively higher than wages or commodities for which people are spending their money.

For the immediate future there is nothing in sight to indicate higher prices for cattle. There are more cattle on feed than last year, the bulk of which will be returned to market during the next three months, some of them not any too well finished, because corn is relatively higher now and farmers have the feeling that it will go higher.

—"and we'll buy ALL our office supplies from Horder's in 1929

because they've proven their dependability time after time; they've given us the kind of service we want—*when we want it!*—and their prices are right." . . . The heads of many important financial and business houses depend on Horder's for every office equipment need. Horder's makes it a point to know the requirements of these institutions—*to foresee their needs*—and keep in stock every one of the thousands of items likely to be called for. Convenient stores all over the "Loop." Just drop in, or phone Franklin 6760 and leave the rest to us on your

Office Supplies and Systems

102 Phones — **HORDER'S** Inc. — Franklin 6760

STORES ALL OVER THE LOOP

33 E. Lake, 236 W. Lake, 60 E. Monroe, 124 W. Adams, 226 W. Adams, 154 W. Randolph, 119 W. Washington, 24 S. Dearborn, 324 S. Dearborn, 184 N. Wabash

A One-Hundred Per Cent Safety Record

Of the more than two hundred electric light, power and gas company bond issues underwritten, purchased and distributed by this company since its organization in 1914, not a single issue has ever defaulted a dollar in the prompt payment of either interest or principal.

Railroad Electrification Broadens the Market for Power

THE Pennsylvania Railroad has announced plans to electrify its passenger and freight service between New York and Wilmington to cost $100,000,000. The Reading Railroad has announced a $20,000,000 electrification project. Most of this power will be purchased from Public Utility Companies.

Railroads are very desirable customers for Electric Light and Power Companies because of the vast volume of power they can use and because much of the demand for power for hauling heavy freight comes in "off the peak hours," that is between midnight and six in the morning. At present less than 2% of the railroad mileage of America is electrified.

Increased railroad electrification is but one of the many new and profitable markets for power now being developed in the United States. These growing markets afford limitless opportunities for growth for well managed Electric Light and Power Companies. Because of these opportunities and because of the stability of income which such companies already enjoy, their securities are very attractive to alert and conservative investors.

For many years R. E. Wilsey and Company have specialized in carefully selected Electric Light and Power Company Securities.

Write, without obligation, for our January list of offerings and our new booklet, "Reliable Investment Counsel, How to Choose and Use It."

R. E. WILSEY & COMPANY
Incorporated
Investment Securities
Suite 1220 State Bank Building . . Telephone Randolph 7360
CHICAGO

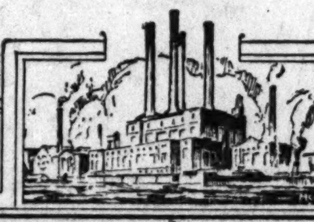

MADE UP TO MEET YOUR NEEDS

Newest Convenience For Investors—This Unique Record Book

INDICATE the forms desired and they will be mailed to you in a soft leatherette cover, pocket size. This new type of loose-leaf binder enables you to instantly substitute or add new pages. Shows your interest income by months — also bond interest tables.

Check kind of fillers wanted

- ☐ Real Estate Bonds
- ☐ Industrial Bonds
- ☐ Foreign Bonds
- ☐ Government Bonds
- ☐ Municipal Bonds
- ☐ Railroad Bonds
- ☐ Public Utility Bonds
- ☐ Stocks

MAILED FREE

*Name*______________

*Address*______________

For January Investment
We have a new very attractive 6½% First Mortgage Real Estate Bond offering secured by one of the finest buildings in Evanston. Circular 152 gives full details.

HOLZER INC.
EXPERIENCE—INTEGRITY
29 SO. LA SALLE ST. PHONE CENTRAL 7930

BANK STOCKS FOR YOUR 1929 INVESTMENT

WELL selected bank stocks offer a practical—and profitable—solution for your New Year investment problem. In security of principal and steadiness of income they compare with the highest grade bonds. Increases in dividends, extra dividends and stock rights all bring bank stockholders ever larger returns, besides the almost constant enhancement of market value.

We will be glad to have you consult us on any matter pertaining to Bank Stocks

Members Chicago Curb Exchange

OTTE-DICKEY & CO.
Incorporated
Specialists in Bank Stocks
29 South La Salle Street, Chicago
Telephone Randolph 4660

1855-1929

Seventy-four years, ago the House of Greenebaum was founded upon a policy that today is maintained in all its full strength. To make this institution a financial center for all who sought sound investments was the chief object of its founder.

To aid in the development of progressive communities by the financing of worth-while enterprises, and to spread the benefits of thrift through conservative investments—these have been the aims of Greenebaum Sons since 1855.

Nearly three-quarters of a century's activities have become history and many unforeseen conditions have arisen, but through it all, the House of Greenebaum has upheld the original purposes of its founder, grown with the strength of duties fulfilled and today looks toward the future with a vision of still greater service in the field of such investments.

Greenebaum Sons Investment Company
S. E. Cor. La Salle and Madison Streets
Uptown Branch: 4752 Broadway, at Lawrence
Offices in Principal Cities
OLDEST REAL ESTATE BOND HOUSE

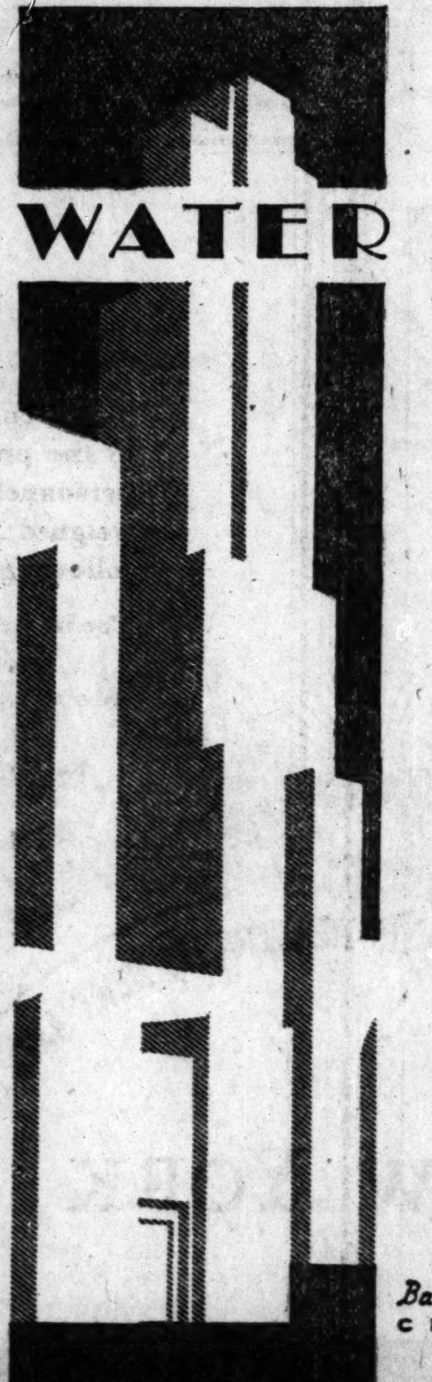

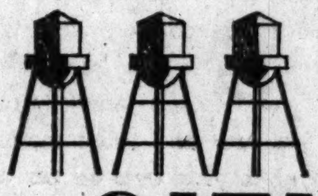

WATER AND CITIES

A city might conceivably exist without daylight. It cannot exist without water. For water is absolutely essential to the sustenance of human life. It is also practically indispensable for sanitation, for fire protection, and for a thousand other urban uses.

It is because of this essential character of the service rendered by water companies that their securities enjoy such high esteem among conservative investors.

Furthermore, since progressive communities are constantly growing, the companies that supply them with water are likewise assured of steady growth. Steady and rapidly increasing earnings will add still further to the present attractiveness of water company securities for safe investment.

Our current list includes securities which provide a good yield, and at the same time are the obligations of sound, ably managed companies. Circulars will be gladly sent upon request.

F. N. KNEELAND & COMPANY
INCORPORATED
Bankers Building CHICAGO — Public Utility Bonds — *Russ Building* SAN FRANCISCO
New Telephone Number: Randolph 5505

A. O. SLAUGHTER & CO.
ANNOUNCE THAT
ON DECEMBER THIRTY-FIRST, 1928
MR. JEREMIAH HARRISON
RETIRES FROM THE FIRM
AND THAT
ON JANUARY FIRST, 1929
MR. LIONEL H. FRANK
AND
MR. RAYMOND F. McNALLY
ARE ADMITTED AS GENERAL PARTNERS

120 SOUTH LA SALLE STREET
CHICAGO

We beg to announce that

Mr. Jesse L. Smith

retires from our firm as a General Partner December 31, 1928, and will become a Special Partner January 1, 1929.

SHEARSON, HAMMILL & CO.,
71 Broadway, New York, N. Y.
200 S. La Salle St., Chicago, Ill.

The Chicago Tribune Is the World's Greatest Newspaper

MADE UP TO MEET NEEDS

CHICAGO COTTON MARKET REPORTS YEAR OF GROWTH

Business Volume Mounts; Outlook Promising.

BY WILLIAM R. MEADOWS.
[Cotton Registrar.]

The Chicago Board of Trade is committed unreservedly to a sound cotton contract. From the beginning Chicago adopted the letter and the spirit of the United States cotton futures act and made its contract so that it would reflect the value of spot cotton at the point of delivery.

While the last year was one of agitation and change in the form of contract in use on some of the other cotton future exchanges of the country, no criticism has been leveled at the terms of the contract of the Chicago cotton market. It may be stated confidentially that in all major respects its specifications have been definitely fixed on a sound and satisfactory basis. Any well-posted, unbiased cotton man will readily admit this fact.

Volume Grows Steadily.

During the four years of its existence, business in cotton has been steadily increased. The volume for 1928 will exceed that of any other year. A new cotton market, like other infants, requires time to grow. It cannot spring like Minerva, a full grown woman from the brain of Jove. Gradual development has been the experience of the Chicago Cotton market, whose pit has now developed traders who are capable of maintaining an open market where orders can be placed with the confident expectation of quick and equitable executions.

Chicago pioneered in the establishment of many improvements in the cotton market machinery of the country. It was the first to establish "southern delivery" at Houston and Galveston where more than half of the exports of this commodity from the United States is made annually. Large stocks are naturally held there under normal conditions in the movement from producer to spinner and such stocks are available for future delivery at minimum extra costs. Thus, mammoth stocks serve as safeguards to both buyer and seller of cotton futures at Chicago.

Insure Minimum Rates.

Chicago cotton quotations reflect the value of Texas or western cotton, which possesses superior spinning value, and may be exported with a Texas bill of lading, which usually commands a premium in European cotton markets.

This market led the way in furnishing the buyer of future contracts with railroad bills of lading or expense bills in order to insure minimum outbound rates.

LUMBER DEALERS OPTIMISTIC OVER OUTLOOK IN 1929

Collins Expects Active Building Program.

BY FRANK S. COLLINS.
[President Chicago Retail Lumber Dealers' Association.]

The census figures given out by the Chicago Association of Commerce showing an increase in population of approximately 100,000 in the Chicago metropolitan district for the last year furnish tangible evidence to justify the optimism of those in the construction industry for the year 1929.

The oft repeated statement that the city is overbuilt loses its significance in comparing this increase with the estimated increase in housing facilities created through new construction work over a period of years.

The estimates for 1925 covering an area within a 50 mile radius indicated that approximately 18,000 single family homes were erected and that something over 26,000 separate apartments, ranging in size from three to six or more rooms, were made available. This average has not been exceeded in any of the following years, and in 1927 had dropped to equivalent facilities for only 37,000 families.

The surplus housing facilities created through this building program are not sufficient to warrant any but a most optimistic view for 1929 and, in fact, for all the years between now and the 1933 World's Fair. The activities of the World's Fair committee are progressing so rapidly that it is safe to say the greatest fair of all times is now assured for Chicago, and it will take constant effort on the part of the building industry to meet the demands for housing.

With this prospect and reason for continued building activity, and in view of the fact that general business conditions are fundamentally sound and without doubt will remain so during the coming year, the retail lumbermen of Chicago are looking forward to a substantial normal demand, and they feel confident that Chicago will continue to hold its place as the greatest lumber market in the world.

SUGAR MELT.

Total melt of fifteen U. S. sugar refiners this year up to and including week ended Dec. 15 was 4,472,167 tons, against 4,752,380 tons in corresponding 1927 period. The deliveries totaled 4,230,570 tons, against 4,396,920 tons.

BARTLETT-FRAZIER CO.
111 W. Jackson Blvd.
CHICAGO
Tel. Wabash 2310

Grain-Stocks
Bonds-Provisions
Cotton
Sugar-Coffee

Members of or represented on ALL LEADING EXCHANGES

Direct Private Wires
Insure Prompt Execution of Orders

Special Facilities for Gathering and Distributing Market News

Logan & Bryan
Bankers Bldg.
CHICAGO
STOCKS BONDS GRAIN COTTON

Members of all leading exchanges of United States and Canada

MEMBERS:
NEW YORK STOCK EXCHANGE
NEW YORK COTTON EXCHANGE
NEW YORK PRODUCE EXCHANGE
NEW YORK CURB MARKET
NEW YORK RUBBER EXCHANGE
NEW YORK COFFEE & SUGAR EXCHANGE
CHICAGO BOARD OF TRADE
CHICAGO STOCK EXCHANGE
BOSTON STOCK EXCHANGE
MINNEAPOLIS CHAMBER OF COMMERCE
WINNIPEG GRAIN EXCHANGE
SALT LAKE CITY STOCK EXCHANGE
LOS ANGELES STOCK EXCHANGE
MONTREAL BOARD OF TRADE
PITTSBURGH STOCK EXCHANGE
DULUTH BOARD OF TRADE
SAN FRANCISCO STOCK BOND EXCHANGE

Security Salesmen

We have openings in our retail sales organization for several experienced men to cover Chicago and the surrounding states. While our proposition will appeal particularly to experienced salesmen with an established bond and stock clientele, it is our intention also to train a number of men who have had successful sales experience in other lines of business. Inquiries will be considered confidential.

Write or telephone Mr. North

Cammack Ray Corporation
39 S. La Salle Street
CHICAGO
Telephone Randolph 3460

In 1868
United States Government Bonds
Yielded over 10%

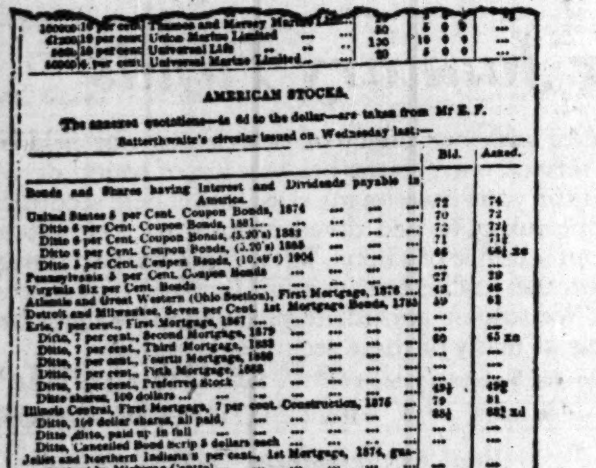
10 per cent	Thames and Mersey Marine Life	20	5 0 0	...
10 per cent	Union Marine Limited	130	10 0 0	...
10 per cent	Universal Life	20	5 0 0	...
5 per cent	Universal Marine Limited		5 0 0	...

AMERICAN STOCKS.

The annexed quotations—in 4d to the dollar—are taken from Mr E. F. Satterthwaite's circular issued on Wednesday last:—

	Bid.	Asked.
Bonds and Shares having Interest and Dividends payable in America.		
United States 5 per Cent. Coupon Bonds, 1874	72	74
Ditto 6 per Cent. Coupon Bonds, 1881	70	72
Ditto 6 per Cent. Coupon Bonds, (5.20's) 1882	72	72¼
Ditto 6 per Cent. Coupon Bonds, (5.20's) 1885	71	71½
Ditto 5 per Cent. Coupon Bonds, (10.40's) 1904	66	66½ xa
Pennsylvania 5 per Cent. Coupon Bonds	...	...
Virginia Six per Cent. Bonds	27	29
Atlantic and Great Western (Ohio Section), First Mortgage, 1876	43	46
Detroit and Milwaukee, Seven per Cent. 1st Mortgage Bonds, 1875	59	62
Erie, 7 per cent., First Mortgage, 1867	...	...
Ditto, 7 per cent., Second Mortgage, 1879	...	...
Ditto, 7 per cent., Third Mortgage, 1883	60	65 xa
Ditto, 7 per cent., Fourth Mortgage, 1880	...	...
Ditto, 7 per cent., Fifth Mortgage, 1888	...	...
Ditto, 7 per cent., Preferred Stock	...	...
Ditto shares, 100 dollars	49½	49¾
Illinois Central, First Mortgage, 7 per cent. Construction, 1875	79	81
Ditto, 100 dollar shares, all paid	88¼	88¾ xd
Ditto ditto, paid up in full	...	...
Ditto, Cancelled Bond Scrip 5 dollars each	...	...
Joliet and Northern Indiana 8 per cent., 1st Mortgage, 1874, guaranteed by Michigan Central	...	...
Michigan Central, 8 per cent., convertible, 1869, 1st Mortgage	...	...
Ditto, sinking fund, 1882, 1st Mortgage	...	...
Ditto shares, 100 dollars	...	...
Michigan Southern and Northern Indiana, 7 per cent. Sinking Fund, 1885	...	...
New York Central, 7 per cent. Bonds, 1864	...	...
Ditto 6 per cent., Sinking Fund, 1883	...	...
Ditto, 7 per cent., Sinking Fund, 1876	...	...
Ditto, 7 per cent., Sinking Fund, convertible to 1869	...	...
Ditto shares, 100 dollars	...	...
Pennsylvania, 6 per cent., 1st Mortgage, 1880	...	...
Bonds having Principal and Interest, payable in London, at fixed rate of Exchange.	Bid.	Asked.
Atlantic & Great Western (New York Section), 1st Mortgage, 7 p.c. 1879	58	62

From London Economist, February 22, 1868

The accompanying reproduction of London Stock Exchange quotations of February 22, 1868, from the London Economist, shows that United States Government Bonds were offered sixty years ago at prices to yield from 7¾ per cent to more than 10 per cent. Those maturing in 36 years (1904) were offered to yield over 7¾ per cent and those maturing in six years (1874) to yield over 10 per cent. In 1865, immediately after the close of the Civil War, United States Government Bonds yielded even more. From 1865 to 1868 British Government obligations (Consols) yielded about 3½ per cent.

Today United States Government Bonds of long maturity yield less than 3½ per cent, while the government bonds of Great Britain, France and Germany yield from 4¾ to 6½ per cent and Japanese and Argentine Government Bonds from 5¾ to 6¾ per cent. Bonds of foreign municipalities and foreign public utilities can be had to yield approximately 7 per cent.

Investors who had confidence in United States Government Bonds in 1868 received an exceptionally high return on their money. Many informed investors today feel there is a similar opportunity in a number of the better grade of foreign bonds.

Foreign bonds, sponsored by an experienced investment banking house and surrounded with adequate safeguards, offer an unusual opportunity to American investors. We believe that bonds of this character can properly be included in the average investor's holdings—the proportion depending upon his individual situation including the amount and nature of his other investments.

BOND DEPARTMENT
Harris Trust and Savings Bank
Organized as N. W. Harris & Co. 1882. Incorporated 1907
HARRIS TRUST BUILDING, CHICAGO

Harris, Forbes & Co. New York — Harris, Forbes & Co., Ltd. London - Montreal — Harris, Forbes & Co., Inc. Boston

Investing January Funds

For investors who have idle funds, large or small, or who desire to make profitable changes in their list of present holdings, our Investment Department selects the following suggestions from a broad list of its Current Offerings. We believe that these issues present an unusually attractive investment opportunity at the present time.

FOREIGN BONDS

[1] Canadian National Railway
Gold 4½'s
Due 1968
All the stock of the Company is owned by the Dominion of Canada, which guarantees the principal and interest of these $35,000,000 bonds.
To Net 4.72%

[2] City of Antwerp
External S. F. 5's
Due 1958
Antwerp is the commercial center and chief seaport of Belgium and one of the three principal ports of Europe. This is the only external loan of the city.
To Net 5.40%

[3] Finland Residential Mortgage Bank
First Sinking Fund 6's
Due 1961
A mutual association founded in 1927 to provide long term credit on Finnish residential property and assisted by the Government, which contributed a substantial Guaranty Fund.
To Net 6.40%

PUBLIC UTILITIES

[4] N. E. Gas & Electric Association
Convertible Debenture 5's
Due 1948
Its subsidiaries serve directly 100 New England communities with population in excess of 560,000. Net earnings over 2⅓ times all interest charges.
To Net 5.25%

[5] United Light & Power
Debenture 6's
Due 1975
This growing utility serves over 300 communities, largely in Missouri, Iowa and Illinois. Interest on funded debt earned 3.49 times.
To Net 5.88%

[6] Oswego River Power
Debenture 6's
Due 1931
The senior security of a subsidiary of the Northeastern Power Corporation. Its modern hydro-electric station at Oswego, N.Y., leased to Northern New York Utilities, Inc., at rental largely in excess of bond interest.
To Net 6.00%

INDUSTRIALS

[7] St. Regis Paper
Debenture 6's
Due 1931
Company owns 51% of Northeastern Power Corporation. Market value of these holdings alone over fifteen times this issue. All interest earned currently six times.
To Net 5.25%

[8] Holland Furnace
S. F. Debenture 6's
Due 1936
One of the largest furnace makers in the country. Operates over 500 branches from coast to coast. Net tangible assets over three times this issue. Net earnings over seven times interest requirements.
To Net 5.75%

[9] Reliable Stores Corporation
Debenture 6's
Due 1937
Operates a chain of 17 retail furniture stores in 12 large cities. Net current assets over $2700 per $1000 note. Net earnings over five times maximum interest requirements. Valuable stock purchase warrants attached.
To Net 6.20%

PREFERRED STOCKS

[10] Mass. Utilities Associates
5% Conv. Participating Preferred
Par $50
The senior issue of a holding Company controlling 46 operating constituent companies in Massachusetts, serving 94 cities and towns and a population in excess of 550,000. It has attractive participating features.
To Net 5.26%

[11] Strawbridge & Clothier
Cumulative Prior Preference Stock
Series "A" 6%
This Company, one of the largest and best-known department stores in Philadelphia, has never had an unprofitable year. 1927 net 9.8 times dividend requirements on this issue, 6 year average 11.0 times.
To Net 5.97%

[12] Illinois Power & Light Corporation
$6 Cumulative Preferred
The Company serves a large number of the most populous and prosperous municipalities in Illinois. Book value recently figured $165 per share. Dividend earned 2¾ times.
To Net 6.12%

Our Current "January Investment Suggestions" will be sent to investors upon request as well as detailed information concerning any of the above-mentioned securities

HORNBLOWER & WEEKS
Established 1888
BOSTON — NEW YORK — CHICAGO — CLEVELAND
DETROIT — PROVIDENCE — PORTLAND, ME. — PITTSBURGH

Members of the New York, Boston, Chicago, Cleveland, Pittsburgh, and Detroit Stock Exchanges and the New York Curb Market Association

Sound Corporate Financing

Sound corporate financing is based on accurate judgment of the essential factors of the project involved. The character of the industry, and the organization, personnel, past record and future potentiality of each corporation must be weighed and coordinated. This principle has been applied in financing the following companies with which we have been identified.

The International Printing Ink Corp.	Ritter Dental Manufacturing Co., Inc.
Journal of Commerce Corp.	Federal Bake Shops, Inc.
Metropolitan Chain Stores, Inc.	Empire Bond & Mortgage Corp.
Thompson Products, Inc.	Seton Leather Company
Fanny Farmer Candy Shops, Inc.	The Bullard Machine Tool Co.
The A. C. Gilbert Co.	Seeman Brothers, Inc.
S. M. Goldberg Stores, Inc.	National Standard Company
The Wayne Pump Co.	Oscar Nebel Co., Inc.
International Safety Razor Corp.	Doehler Die Casting Company
Buzza Clark, Inc.	Wheatsworth, Inc.
Universal Pictures Co., Inc.	Peoples Drug Stores, Inc.
Woodworth, Inc.	Walgreen Co.
Chain Store Stocks, Inc.	Trade Publications, Inc.

We shall be pleased to furnish information about these companies.

SHIELDS & COMPANY
INCORPORATED
Bankers Building, Chicago
New York — Cleveland

Meline Mortgage Company

5½% Guaranteed First Mortgage Collateral Gold Bonds

Due Aug. 15th, 1936

Price 100 and Interest

Guaranteed by the National Surety Company

To Yield About 5½%

Wm. L. Ross & Company, Inc.

231 South La Salle St. Chicago

Telephone Dearborn 3508

A Complete Bond Record Sent on Request

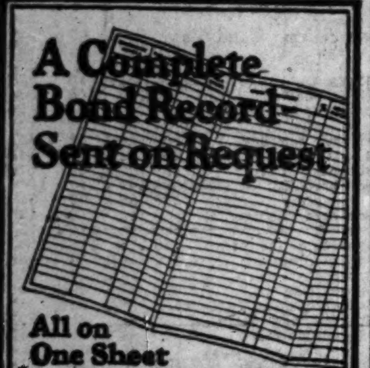

All on One Sheet

WE shall be glad to send you a complimentary copy of our Investment Record form. It has spaces for keeping a complete record of a large number of securities, yet it is extremely simple to use and to file away for future reference. Ask for Folder No. 21.

HOAGLAND, ALLUM & CO.

14 S. La Salle St. CHICAGO — 14 Pine St. NEW YORK

Paul C. Dodge & Co., Inc.

Investment Securities

120 South La Salle Street

CHICAGO

Telephone Franklin 6260

Conservative

6½%

FIRST MORTGAGE *secured by the new* JACKSON HOTEL *at Homan Avenue, Chicago*

Appraised value $200,000.00

Amount of Issue $118,000.00

Estimated Net Income after all expenses, etc., more than 3 times greatest annual interest. Maturities 2 to 10 years.

Price to Yield 6½%

Write for Circular T-20

Bankers and Brokers inquiries solicited

CONTINENTAL Mortgage Bond Company

Chicago

Telephone Harrison 6768

Specialists in

Chicago TRACTION Securities

Our Annual Review of the Traction Problem will be ready about Jan. 15th, next.

Established 1888

Edwin L. Lobdell & Co. Incorporated

Investment Securities

209 South La Salle St., Chicago

Telephone Central 7903

Marks Bros. Theatres, Inc.

(An Illinois Corporation)

Convertible Preference Stock

Listed Chicago Stock Exchange

Bought, Sold and Quoted

Howe, Snow & Co. Incorporated

Investment Securities

105 S. LaSalle St., CHICAGO

Telephone Randolph 4060

New York, Grand Rapids, Detroit, San Francisco, Minneapolis, Philadelphia

NEW YORK CURB TRANSACTIONS

Monday, Dec. 31, 1928.

[By Associated Press.]

Day's sales 1,349,600

Bonds, par value $1,371,000

	Sales.	High.	Low.	Close.
A				
Acoustic Prod...	4,600	18½	18⅜	18½
Aero Supply B..	100	34	34	34
Ala & Gt So pfd.	10	146	146	146
Alles & Fisher..	200	33	33	33
Allied Packers..	1,700	1⅛	1⅛	1⅛
Do pfd.......	100	7½	7½	7½
Do Sta pfd..	200	1⅝	1⅝	1⅝
Allison Drug A.	200	7⅝	7	7⅝
Do B.........	3,200	5⅜	4	4½
Alpha Pt Cement	200	53⅜	53⅛	53⅜
Alum Co Am...	200	151	151	151
Do pfd.......	100	104	104	104
Am Colortype...	200	36	35⅝	35⅝
Am Commander.	1,000	.03	.03	.03
Am Com Alcohol	100	82½	82½	82½
Am Cont Oilflds.	2,100	.64	.60	.64
Am Cyan B......	14,500	58⅜	57⅝	58⅛
Do rts........	800	13⅛	13	13⅛
Am Dept Stores.	2,500	20½	20	20½
Am & Fgn P w.	12,800	61⅝	57¼	60
Am Gas & El...	1,800	192½	188⅞	192½
Am Laundry.....	25	92	92	92
Am Lt & Trac...	200	219	219	219
Am Mfg Co....	25	39⅞	39⅞	39⅞
Am Maracaibo..	2,500	8⅜	8¼	8¼
Am Milling......	500	22	21	22
Am Nat Gas.....	800	17¼	17	17¼
Am Rayon Prod.	1,000	15¾	15½	15¾
Am Rolling Mills	700	96¼	94	95
Am Solv & Chem	3,500	28	26⅛	27½
Do ptc pfd...	5,300	47⅝	46¼	47
Am States Sec A	5,400	12	11½	12
Do B.........	600	12	11⅝	11⅝
Do A rts.....	400	1⅝	1⅝	1⅝
Do war	1,800	4½	4½	4½
Do B rts.....	500	2	1⅞	2
Am Stores.......	3,800	97¼	93¼	96
Am Superpow A.	23,800	67	59⅛	63¼
Do rts.......	15,700	3⅛	2⅝	2⅞
Do B.........	15,800	77	66⅝	69⅞
Am Thread pfd.	200	3¾	3¾	3¾
Anchor Post Fen	100	38	38	38
Anglo-Am Oil....	1,800	16⅝	15⅛	15½
Do non vot..	300	15⅛	15⅛	15⅛
Anglo Chil C N.	1,600	33½	29¼	33½
Ark Nat Gas....	100	3½	3½	3½
Ark Nat Gas pf	200	8¼	8	8¼
Arizona Globe....	33,000	10	9	9
Arizona Power..	500	32⅝	26	30
Argo Oil	400	3⅝	3⅝	3⅝
Armstrong Cork.	25	65	65	65
Asso Dye & Pr..	200	21⅝	21½	21½
Asso Gas & El..	1,000	49¼	49	49¼
Do war......	30	58⅝	58⅝	58⅝
Asso Laund A..	100	12½	12½	12½
Assoc Rayon.....	400	105	105	105
Atl Fruit & Sug	400	.01¼	.01	.01
Atlantic Lobos..	200	2¼	2¼	2¼
Do pfd.......	400	4½	4½	4½
†Atlas Plywood.	200	77	76	76
Auburn Auto....	1,000	132⅝	131	132½
Aviation C Am..	2,800	36⅞	36	36¼
Axton&Fish Tob.	200	40	35⅛	35⅛
B				
Babcock & Wilc.	125	126	126	126
Bahia Corp.......	500	21⅝	21½	21⅝
Barnsdl deb rts.	14,300	16⅞	15	16½
Bellanca	400	22⅞	22⅝	22⅞
Blaunders	200	51	51	51
Blaw Knox	100	43	43	43
Bliss Co..........	1,200	53⅝	51¼	51¼
Blumenthal S...	500	88	85¾	88
Blyn Shoe.......	200	3	3	3
Boeing A & T...	1,600	90	89½	89½
Do pfd.......	100	73½	73½	73½
Bohn Alum&Br..	200	114½	114	114½
Brazil Tract&Lt.	500	75⅞	75⅝	75⅞
Brill A..........	200	27	26	27
Brill B..........	100	10	10	10
Brillo Mfg......	1,200	23¼	23	23
Bristol Myers...	1,500	99⅞	91⅛	99⅞
British Celanese.	2,400	8⅝	7⅝	8⅛
Bklyn City R R.	200	8	8	8
Bridgeport Mach	1,200	1⅛	1⅛	1⅛
Buckeye Pipe L.	100	66½	66½	66½
Buff Niag&E P.	10,500	65	62	65
Do A.........	2,600	49⅞	48⅝	49⅞
Do pfd.......	100	26¼	26¼	26¼
Bullard Mch&Tl.	100	121	121	121
Butler Bros......	6,600	43¼	37⅛	42¼
Buzza Clark....	100	12½	12½	12½
C				
Camco vtc.......	2,300	13¼	12¾	12¾
Can Marc Wirel.	43,500	10¼	9⅛	9⅛
Carib Syn new.	600	4	3⅛	3⅛
Caterpil Tract n.	100	79	79	79
Cavanagh Dobbs	200	32	32	32
CelaneseC Am n.	300	53⅝	53⅛	53⅝
Do ptc 1st p	300	115¼	115¼	115¼
Celluloid Co new	400	39	37½	38
Do 1st pfd...	500	105⅛	103¼	103¼
Celotex	50	65⅝	65⅝	65⅝
Cent Pub Svc A.	200	35⅝	35⅛	35⅛
Cent Sta El war.	100	20	20	20
Do pfd war..	300	104	104	104
Do pfd ex war	100	84	84	84
Do cvt pfd...	100	97	97	97
Centrifugal Pipe.	2,300	11½	10⅞	11⅛
Charis Corp......	100	35	35	35
Checker Cab ne.	1,900	51	50	50¼
Chesebro Mfg....	200	144	142¼	142¼
Chief Cons.......	200	3⅝	3⅝	3⅝
Cities Serv new.	14,300	88⅝	88¼	88⅝
Do pfd.......	400	98	97⅞	98
Do pfd B....	100	9¼	9¼	9¼
Do pfd B B..	100	92½	92½	92½
Do rts......	1,500	2⅛	2	2
City Ice & Fuel.	100	61	61	61
Clark Lighter...	600	24	22	24
Colgate Palmoliv	300	80⅝	80	80
Colombian Synd.	2,400	1⅛	1⅛	1⅛
Colts Pat F A..	100	44	44	44
Colon Oil........	1,800	11⅜	10⅛	10¼
Comwlth Pow pf	100	101⅞	101⅞	101⅞
Comstock Tunnel	8,300	.01½	.01⅛	.01½
Cons Cop Min..	3,100	14¼	13½	13⅞
Cons Dairy P n.	2,400	41⅛	40	41⅛
Cons Film Ind..	500	18½	18¼	18¼
Cons G&El Balt.	1,500	96	94⅝	96
Cons Laundry C	300	18⅞	18⅞	18⅞
Cons Royalty...	1,100	8⅞	8	8⅞
Cons Ret Stores.	1,000	34⅞	31⅝	34⅞
Contl Oil vtc....	13,900	19⅝	19¼	19⅝
Coon Co.........	300	41½	41½	41½
Copeland Prod A	100	17	17	17
Cortez Silver...	2,000	.20	.19	.20
Creole Synd.....	14,400	11¼	10½	11¼
Cresson Gold....	200	.74	.71	.71
Crocker & Wh..	100	132⅞	132⅞	132⅞
Crosse & Blk p..	500	56	56	56
Crowley Milner..	300	53⅞	53	53⅞
Crown Central...	500	1⅛	1⅛	1⅛
Curtis Pub......	25	226⅞	226⅞	226⅞
Curtiss A E.....	600	26	25	26
Curtis Fly Svt..	16,900	22¼	22	22⅛
D				
Daniel Reeves...	400	45	45	45
Darby Pet.......	200	24⅞	24⅝	24⅞
Davis Drug ctf..	100	57	57	57
Deere & Co......	200	599	596	599
De For Radio...	28,100	26	20⅝	25⅝
Doehler Die-C...	1,800	36½	35⅝	36½
Dolores Esperan.	400	.89	.80	.89
Domin Stores...	2,100	168⅝	160	164⅝
Dubilier Conden.	100	8½	8½	8½
Douglas Air.....	11,800	27⅛	26⅛	27
Duplan Silk.....	1,900	26	25⅝	26
Du Pt De N...	10,400	146⅞	144	146
Durant Mot.....	2,300	13⅞	13¼	13⅞
Duz vtc.........	400	4¼	4¼	4¼
E				
E States Pw B.	1,600	45	44⅞	44⅞
El Bond & Sh...	20,900	180	178	179½
Elec Invest.....	6,200	80	78	79⅛
ElPw&Lt opt w.	1,300	30⅛	30⅛	30⅛
Do 2d pfd....	100	101⅛	101⅛	101⅛
Elec Shovel p..	100	60½	60½	60½
Elev Inv pfd...	100	99⅝	99⅝	99⅝
Empire Pow....	200	44½	43⅛	44
Eng Gold Min...	800	4¼	3⅞	4¼
Eng P Serv w..	200	23	23	23
Eureka Pipe...	100	65½	65½	65½
Ev Auto Ld Co.	400	62	62	62
Evans Auto rts.	800	2¼	2¼	2¼
Ev Wallo Lead..	2,800	15⅛	15⅛	15⅛
F				
Fageol Mot......	1,800	6¼	6	6¼
Fairchild Aviat.	1,500	25	24	24½
Fajardo Sugar..	30	119	118¾	119
Falcon Lead M..	2,000	.11	.10	.10
Fandango Ltd...	400	5	4⅝	4⅝
Fansteel Prod...	400	11	10⅞	11
Fashion Park...	100	45	45	45
Fed Screw Corp.	100	69	69	69
Federal Wat "A".	26,800	58	56⅝	57
Fed Metals......	800	35½	34½	35½
Fiat deb rts.....	2,800	15¼	14¼	15¼
Filene Corp....	3,200	90	85¼	89⅞
Do pfd......	200	104⅝	103½	104⅝
Firemen's F Ins.	100	125½	125½	125½
Firest Tire & R.	175	244	241¾	242¼
Firest Tire 7%p.	100	109	109	109
First Nat Cop..	1,000	.25	.25	.25
Ford Mtr Ltd.	278,400	18⅛	17	17⅝
Ford Mot Can...	8,000	676	663	671
Forhan Co A....	100	31⅞	31⅞	31⅞
Fokker Air......	1,800	18⅝	18⅛	18⅛
Found Foreign..	100	18	18	18
Fox Theater A.	34,800	35¼	33⅝	35¼
Freed-Eise	100	3⅞	3⅞	3⅞
Freshm Chas.....	4,800	11¼	10¼	11¼
G				
Gamewell Co....	400	71⅛	70¼	71⅛
Gen A Inv Co n.	2,800	88⅝	84	88
Gen Bak new...	29,400	10¼	9⅞	10
Do pfd......	1,400	76	75⅝	75⅝
Gen Bronze......	400	45¼	45	45¼
Gen Cable w....	100	19	19	19
Gen El Eng rcts.	200	11⅛	11⅛	11⅛
Gen Fireproof ..	7,900	30	29	29⅞
Gen Ldy Mch n.	1,900	25⅞	25	25
Gen P Service..	100	27⅛	27⅛	27⅛
Gen Tire&Rub...	10	277	277	277
Gilbert Co......	100	18¼	18¼	18¼
Glen Ald Coal...	800	139⅛	138⅝	138⅝
Goldberg Stores.	200	21	20	21
Gold Seal El Co.	7,400	22¼	20⅝	22¼
Golden Cen Min.	4,200	9⅞	9⅛	9⅛
Goldberg Stre p.	100	87	87	87
Goldman Sachs..	6,800	117¼	115½	117¼
Gotham Knitbac.	2,300	14⅞	13¼	14⅞
GtAtl&Pac 1st p	40	115⅛	115⅛	115⅛
Granite City Stl.	100	38⅞	38⅞	38⅞
Grigsby Grunow.	800	152	140⅞	152
Greenfield T&D..	600	12	11¼	12
Greif Bros Inc...	100	14⅝	14⅝	14⅝
Grd Grippers ctf.	200	62⅝	61	62⅝
Gulf Oil Cor Pa.	4,800	149¼	147½	148⅝
H				
Hahn Dept......	3,900	47⅞	46½	46⅞
Do pfd......	400	107	106⅝	107
Hall Prt Co n...	200	34¼	34	34¼
Hap Candy Inc..	800	4⅝	4⅛	4⅝
Hartman Tob...	200	20⅞	20⅝	20⅞
Hart Parr......	2,300	70	64⅞	68⅞
Do pfd......	275	156	145	150¼
Haycart	300	48⅛	48⅛	48⅛
Hazeltine Corp..	2,800	48	45	48
Hecla Mine.....	800	16⅝	16	16⅝
Hercules Powd...	1,000	370	370	370
Hir Walk G&W..	14,500	83⅝	82¼	83
Holl Gold Min..	100	8⅝	8⅝	8⅝
Homaokla Oil...	10,800	7½	7¼	7½
Hormel Co......	800	33½	31	33½
Horn & Co......	3,900	40⅞	39⅛	40⅛
Household Fin...	500	49¼	49	49¼
Houston Gulf G.	400	21⅝	20⅝	21⅝
Hud Bay M&S..	24,800	21	20⅝	20⅝
Humb Oil & R.	8,900	104	101	102⅝
Huyler S Del...	1,800	26⅝	25½	25½
Huyler Co pfd..	100	98	98	98
Hygrade Food...	400	39⅝	38⅝	38⅝
I				
Illinois Pipe L..	450	290	277⅝	290
Imp Oil Canada.	1,300	98⅝	97⅞	98⅝
Imperial Oil reg.	100	98	98	98
Imp TobGB&I...	100	31¼	31⅛	31¼
Ind Pipe Line...	300	83	83	83
Ins Co N Amer.	700	87	85⅝	87
Insurance Sec...	2,800	31⅝	31¼	31⅝
Inter Cigar Mch.	100	109⅝	109⅝	109⅝
Intercon Pet....	8,800	2⅛	2	2⅛
Intern Petrol....	6,300	50⅛	49⅝	50⅛
Inter Prod.......	200	13	13	13
Inter Shoe......	400	74⅝	74¼	74¼
Inter Util A....	3,400	47⅝	46⅝	47¼
Do B	2,900	16⅝	16⅛	16⅝
Do war......	300	5⅝	5¼	5⅝
Iron Cap Cop...	200	3⅛	3⅛	3⅛
Ital Superpow...	400	12	11	12
Do deb rts...	1,200	5⅞	5½	5⅞
K				
Karstadt Co....	1,800	23⅝	22⅝	23⅝
Keyst Aircraft...	13,500	50⅝	47¼	49
Kimberly Clark.	200	49⅝	49⅝	49⅝
Kinnear Stores ..	1,800	42⅝	41⅜	42½
Kirby Pet	400	1⅝	1⅝	1⅝
Klein & Co pfd..	400	20½	20	20
Knott Corp	100	33	33	33
L				
Lackawna Sc nw.	200	45⅛	45⅛	45⅛
Lake Superior...	300	15⅝	15⅝	15⅝
Landay Bros A..	300	23	23	23
Lakey Fdy&Mch.	200	32	31⅞	32
Land Co Fla....	200	12½	12⅛	12⅛
Lefcourt Rlty pf.	300	39	39	39
Lehigh Cl & Nv..	3,100	159	156¼	156¼
Lehigh Vl Cl ctf.	200	26⅝	25½	25½
Do ctf cod ..	3,400	25⅝	24⅛	25⅝
Do cod	100	47	47	47
Leon Fitz&Mull.	400	33	32⅝	33
Leonard Oil	100	5⅛	5⅛	5⅛
Libbey O Sh Gls.	150	182	181	181
Lion Oil	200	33	33	33
Lit Bros	400	26½	26¼	26¼
Loews rights	800	26	26	26
M				
Magdlna Synd...	1,500	.64	.57	.64
Mapes Conl Mfg.	100	42	42	42
Marc Wire Eng..	4,600	22⅞	21⅛	22⅞
Margay Oil	100	32⅛	32⅛	32⅛
Marion Stm Shv.	200	50⅝	50	50⅝
Mason Val Min.	6,500	2	2	2
Mar Int Mar....	3,000	21½	20⅛	21½
Mavis Botlg Co..	2,500	9¼	8½	9¼
McLellan Str A.	300	60	59½	59⅝
Mead John&Co n.	500	60⅞	60⅛	60⅝
Mercantile Strs..	100	119⅝	119⅝	119⅝
Mesabi Iron	100	3	3	3
Metro Ch Strs..	100	79⅛	79⅛	79⅛
Mexico Ohio	300	4	4	4
Midland Steel ..	300	105	103¼	105
Mid W Util rts.	300	6⅞	6¾	6⅞
Milgrim H Bros.	1,200	18¾	18½	18½
Mining Co Can..	100	4 1/16	4 1/16	4 1/16
Minn Hny Reg..	400	60	57	60
Miss Kas P L.	2,600	16	15¼	16
Mohk&Hud Pw.	100	57⅜	57⅜	57⅜
Do war	400	24⅝	23⅞	24⅛
Do 1st pfd...	25	108	108	108
Mond Nick reg.	1,900	45	44	45
Moody Inv pf.	100	52½	52½	52½
Moore Drop F..	900	74⅞	69	74⅞
Montecatini war.	4,200	5½	4¾	5½
Moun & Gulf O.	200	1¼	1¼	1¼
Moun Prod	2,000	21	20½	20½
Municpl Svc ...	200	28½	28½	28½
N				
Nathan Straus ..	300	29⅛	28¾	28¾
Nat Banc Svc..	200	76⅛	75⅜	75⅜
Nat Baking	100	5¼	5¼	5¼
Nat Family	1,200	30¼	29⅛	30¼
Do pfd	100	32⅜	32⅜	32⅜
Nat Food Pr A.	200	35⅞	35⅞	35⅞
Do B	100	11⅜	11⅜	11⅜
Nat Fuel&Gas...	100	26¾	26¾	26¾
Nat Pub Svc A.	100	25	25	25
Nat Rub Mch..	900	36⅝	35¾	36⅝
Nat Shirt Shops.	100	20	20	20
Nat Sug Ref ...	100	182	182	182
Do new	600	45½	45½	45½
Nat Trd Journal.	300	33	32⅞	32⅞
Nat Thea Supp.	800	8⅜	8¼	8¼
Nat Trans	300	22¼	22	22
Nauheim Pharm.	200	12½	11⅛	12½
Do pfd	100	20½	20½	20½
Nehi Corp	4,600	28⅞	27⅛	28⅞
Neisner Bros ...	300	140⅛	138	139⅛
Do pfd	125	182	180¼	180¼
Neve Drug	200	11⅝	11⅝	11⅝
Do A	100	31	31	31
Nw Bradford ..	400	4⅞	4⅞	4⅞
Nw Coral Cop.	3,900	43¼	42	42¼
N J Zinc.......	100	292	290	292
NW Mex&A Ld.	100	7½	7½	7½
Newmont Ming..	4,200	203	196½	203
Newton Steel N.	1,000	74⅛	72	74⅛
N Y Pete	500	19	18	19
N Y Tel 6½% p.	25	113⅛	113⅛	113⅛
N Y Transit ..	50	69⅝	69⅝	69⅝
Niagara Shares..	900	24⅞	23½	24⅞
Niles Bem Pond.	2,600	214⅞	206⅝	212⅛
Noma Elec	100	24	24	24
Noranda Mines..	7,000	64¾	63⅝	63⅝
N Am Util Sec.	600	13¾	13½	13⅝
Do 1st pfd..	100	95½	95½	95½
Nor Cent Tex..	1,500	9½	8½	8½
NorStatesPw A.	800	143½	143	143½
Do rts	1,800	7	6½	6⅝
Northeast Pow..	11,000	57	55	55
NorWestEng new	400	44⅝	44½	44⅝
Novadel Agene..	400	26	25¾	26
O				
Ohio Brass B...	300	87	86½	87
Ohio Cop	11,000	1⅜	1⅜	1⅜
Ohio Oil	600	72½	72⅜	72⅜
P				
PacGas&E 1st pf	200	27⅛	27⅛	27⅛
Pac West Oil...	1,300	23	22¼	22⅜
Pandem Oil	1,400	2¼	2⅛	2¼
Pantepec Oil Ven	1,200	10¼	10	10
Parke Davis new	400	54⅝	52½	54⅝
Parker Pen	500	55	53	55
Paramount Cab..	25,000	41⅝	34¼	40⅜
Penney A pf....	120	102¼	102¼	102¼
PennGas&El A..	200	23	23	23
Penn Mex Fuel..	800	37	36	37
Penn Oh Ed new	1,500	61	58¼	59⅝
Do war	1,900	35	34	34
Do pr pfd...	30	104⅝	104⅛	104⅛
Do 6% pf...	80	95⅝	93	93
Penn Ohio Sec.	1,100	19	19	19
Penny Co	300	344½	342	344½
PeoplesL&P A..	300	48	47⅝	48
Phelps Dodge ..	300	195	190¼	195
Phillip Morris ..	1,500	4⅛	4	4⅛
Do A	300	8⅛	8⅜	8⅜
Philippe [L] A..	1,300	29	27	29
Pick Barth Co pf	600	19	19	19
Pierce Governor	100	32½	32½	32½
Pigg Wigg Corp	100	50	50	50
Pitney Bow Post	200	15½	15¼	15½
Plymouth Oil...	700	28⅞	28⅝	28⅞
Prairie P L W I	6,400	55½	52⅝	55¼
Prairie Pipe L..	600	268	259¾	268
Pratt & Lamb....	300	66	66	66
Propper SilkHos	800	42⅞	41⅜	42⅞
Puget Sd P & L..	100	100	100	100
Puget Sd Pw pfd	6,000	98⅞	98	98⅞
Pyrene Mfg	300	8	7⅝	8
Q				
Quincy Mines ...	100	47½	47½	47½
R				
RainbowLProd A	600	47⅞	46⅝	47½
Ray Bestos	400	78⅝	77	77
Realty As Bklyn	20	479	479	479
Reiter Foster...	400	6⅞	6⅞	6⅞
Repub Brass A	600	90	90	90
RepMotTruck ctf	100	1⅜	1⅜	1⅜
Reynolds Metal..	400	34½	34	34
Do pf	300	67½	67½	67½
Rice Stix	400	23	23	23
Ritter Dental ...	300	47	45	47
Richmond Radi..	200	13⅝	13⅝	13⅝
Roan Ant Cop..	1,400	38¼	37⅝	37⅝
Roch C Pw ..	1,500	41⅛	40⅜	41
Ross Stores	200	22⅞	20	22⅞
Ruberoid Co	300	97	96	96
Ryan Con	6,000	10⅝	9⅞	10⅝
S				
Safe T Sta Co.	1,000	27¼	26⅝	27¼
Safety Car H&L	100	155	153	155
St Anthony g...	2,000	49	46	46
St Regis Paper..	2,300	141⅝	138½	139½
Salt Creek Cons	900	5⅞	5½	5⅝
Salt Creek Prod.	3,400	26⅝	25	25⅝
Schultze Real E	200	33⅞	33⅞	33⅞
Schulte United..	600	21½	21⅛	21⅛
Schut John Can	500	13½	13½	13½
Sec Gen Am Inv	3,400	33	31	32⅝
Do pf........	1,000	121	115⅝	118
SegalLock & H.	300	13⅝	13¼	13¼
Sentry Safe Con	400	15⅝	15⅝	15⅝
Seiberling Rub..	200	63⅛	63	63
Selected Indust..	800	18	17½	18
Do 1st pd..	500	100	100	100
Servel Inc vtc..	18,200	15⅝	15¼	15⅝
Seton Leather ..	700	32	32	32
Sharon Steel ...	400	40¼	40	40
Shattuck Denn...	8,600	22⅞	22	22¼
Shaeffer Pen	1,200	64	62¼	64
ShredWheat new	400	93	92⅛	92⅛
Sierra Pac Elec.	600	51	51	51
Sikorsky Aviat.	400	20½	20	20½
SilicaGelCorp vtc	100	22⅝	22⅝	22⅝
Silver[I] Bros..	100	72⅞	72⅞	72⅞
Do pf	25	116	116	116
Singer Mfg	20	610	610	610
Singer Mfg Ltd.	100	6	6	6
Solar Ref	50	219⅛	219⅛	219⅛
South Abestos .	300	44	43¼	43¼
SoutheastP & L	1,300	73⅛	70	71⅝
Do ctf	100	69⅛	69⅛	69⅛
Do war	3,400	29⅝	27⅞	27⅞
Do pt pf....	200	88⅞	87⅞	88⅞
So Cities Util pf	25	84	84	84
Southwest Dair.	100	12⅝	12⅝	12⅝
S Ice& Util B..	400	16	15	16
S Penn Oil	1,400	67⅝	66½	66⅝
S O Kentucky n.	1,000	44⅝	44⅝	44⅝
Souwest Stores..	500	26½	25⅞	26½
Do pf........	200	26⅝	26⅝	26⅝
Spalding A G...	210	279½	274⅝	279½
Span & G Corp..	5,600	6⅝	6¼	6½
Sparks Withing..	1,300	183	175	181½
Spencer Kellogg..	800	41	40½	41
Sp MayStrn pf.	100	92½	92½	92½
Stahl Meyer	800	53⅞	52⅞	52⅞
Stand Mfrs	3,600	4⅛	4	4
Stand Oil Ind...	8,100	90½	89⅝	90⅝
Do Kansas ..	200	20⅝	20⅝	20⅝
Do Ky	300	161¼	161	161¼
Do Nebr ...	100	48⅝	48⅝	48⅝
Do Ohio	150	119⅝	119	119⅝
Ohio pf......	50	119⅝	118	119⅝
Stand P&Lt pf..	50	102½	102½	102½
Stern Br A......	25	45	45	45
Stinnes Hugo	200	9⅝	8⅝	9⅝
Stutz Car Am..	400	32	31⅝	32
Stutz Mtr rts....	1,300	1⅛	.86	.86
Swift & Co......	350	140	139½	139½
Swift Int	3,700	38½	38	38
Syracse WMchB.	400	24	24	24
T				
Taggert Corp ...	3,600	43¼	42⅞	43¼
Tampa El	100	63⅜	63⅜	63⅜
Teck Hugh gold..	1,000	9	9	9
Tex O & Land.	2,900	3 11/16	3 11/16	3 11/16
Thomp Pr A....	9,700	54⅝	47⅝	53⅝
Thomp Star pf..	900	58½	57⅝	57⅝
Tidal Osage	100	14⅝	14⅝	14⅝
Do non vot..	200	14	14	14
Tim Roll Bear.	400	76⅛	74½	76⅛
Do Det Axle..	6,700	28⅞	26	28⅞
Tishman Realty.	300	51	49⅝	51
Tob Prod n......	400	20⅝	20⅝	20⅝
Todd Shipyds....	200	60	57¼	60
Toddy Corp A...	100	30	30	30
Do B	200	13	12⅝	12⅝
Tonopah B Dev.	4,500	1⅛	.80	1⅛
Tonopah Min...	1,400	3⅝	3⅝	3⅝
Transcont A Tr..	70,400	28	25⅝	27⅞
Transamer C.....	3,400	130⅝	129¼	130¼
Travelers Air....	200	60⅝	60	60
Tr Lux D Pict..	1,300	5⅝	5⅛	5⅝
Truax Tra Coal.	200	25	24⅝	25
Trunz Port	1,300	54	51	53½
Tub A Slk B ctf.	110	524½	520	520
Tulip Cup	100	13	13	13
Tung-Sol LmpA.	500	26½	26½	26½
U				
Un Am Invest...	1,600	59	57	59
Union Tob	800	19⅝	18⅝	19⅝
United Biscuit B.	700	26⅝	26	26⅝
United Carb vtc.	1,400	45⅞	45	45½
Do pf	100	93	93	93
Un E Min.......	100	.85	.85	.85
Un El Svc rts..	600	2⅞	2⅝	2⅞
Unit Gas Imp....	4,500	169½	168	168¼
Un L & Pw A..	27,600	32⅞	32	32⅝
Unit Milk Prod..	400	14	14	14
U Piece D Wks.	200	105⅞	105⅞	105⅞
Unit Shoe Mch..	100	74⅞	74⅞	74⅞
U S Asbestos ..	200	51⅞	49⅝	51⅞
U S Finishng....	25	87	87	87
U S Foil B......	600	58½	55	58½
U S Fgn Secur..	400	66½	63⅝	63⅝
Do pf	300	95⅝	94¾	95⅝
U S Freight n..	7,600	96¾	92¼	95
U S Gypsum....	700	71¼	69	71¼
U S Rad.........	3,300	46	43	46
US Rub Reclm..	100	14¼	14¼	14¼
Un Verde Ext....	10,900	24½	23⅞	24
Un Zinc..........	200	1¼	1¼	1¼
Un Gold Min ...	2,000	1½	1⅜	1½
Univ Aviation ..	3,400	18⅞	17	18⅞
Utah Apex Min..	500	4	3⅞	3⅞
Util P&Lt B ctf.	1,300	39⅝	37⅛	38¼
Utility Shares ..	1,900	19⅝	17¾	19⅝
V				
Vacuum Oil......	5,100	109¾	106	109¼
V Camp Pck pf.	100	51⅞	51⅞	51⅞
Venezuelan Mex..	100	73	73	73
Venezuelan Pet..	10,400	6⅝	5⅛	5⅞
W				
Waitt & Bnd A..	100	25⅞	[illegible]	25⅞
Do B	500	22¾	22	22⅛
Walgrn Co.......	100	87½	87½	87½
Walker Min.....	500	2½	2½	2½
Watson JW Co..	1,300	14⅛	13⅝	13⅞
Wayne Pump ..	100	28	28	28
Wenden Cop M..	2,100	1¾	1 11/16	1¾
W Auto Sup A..	100	52⅛	52⅛	52⅛
Do war	1,000	2	.80	2
W Point Mfg....	20	136½	136½	136½
Westvaco Chlor.	2,600	53	51⅛	52½
Whitenights Inc.	100	15½	15½	15½
WhSew Mch rts.	900	14⅞	14⅝	14⅞
Wieboldt Stores..	100	56	56	56
Williams R C ...	1,200	34½	32	34½
Winter Benj......	200	13	13	13
Wire Wheel	500	30	29⅞	29⅞
Wolver Pt Cem.	100	5⅞	5⅞	5⅞
Woodley Petrol..	300	6¾	6½	6½
Woodworth Inc..	100	37½	37½	37½
Y				
Y Oil & Gas....	200	4⅝	4⅝	4⅝
Yukon Gold....	200	.90	.90	.90
Z				
Zenith Radio ...	100	52½	52½	52½
Zonite Prod	600	33½	33	33½

BONDS.

No. thous.	High.	Low.	Close.
10 Ala Pow 4½s '67...	94⅝	94¼	94⅝
12 All Pack 8s '39...	45⅛	44⅞	44⅞
6 do 6s '39	45	43	43
10 Alum Corp 5s '52..	102¼	101⅞	102
19 Alum Ltd 5s '48....	97—	97⅝	97¾
24 Am Aggreg 6s '43.	116½	115	116⅛
40 Am G&E 5s '28 ...	97	96⅝	97
12 Am Pow&L 6s 2016.	105⅝	105¼	105¼
10 Appalach Pw 5s '56	98¾	98½	98¾
8 Ark P&L 5s '56...	97	96½	96¾
8 Asso G&E 5½s '77.	99	98¾	98¾
90 do 4½s '48	99⅞	99½	99⅝
30 do 4½s '48 w w...	95	93⅞	94
10 Atl Fr & Sug 8s '49	20½	20¼	20½
3 Beacon O 6s '36 ww.	111	110½	111
5 Bell Tel Can 5s '55.	101⅞	101⅞	101⅞
14 Carolina P&L 5s '56.	101⅜	101	101
14 Cent St El 5s '48..	90	89	90
12 Chi Ry ctfs 5s '27.	81	80	81

	Sales. High.	Low.	Close.
5 Childs Co 5s '43....	89	89	89
13 Cities Ser 5s '66 ..	90⅝	89⅛	90⅛
8 do Gas 5½s '42 ...	94	92	94
2 do Gas Pipe 6s '43.	98	98	98
22 do Pow 5½s '57 ...	96½	95⅞	96½
5 Clev Illum 5s B....	104	104	104
30 Cont Gas&El 5s '58.	91	90⅝	90⅝
3 Cont Oil 5½s '37...	95½	95½	95½
15 Cosgrove MC 6½s '45	90	90	90
4 Cudahy Pkg 5½s '37	99	98⅝	99
2 do 5s '46	100¼	100¼	100¼
6 Det O Gas 6s '47....	106	105½	105½
10 Det Int Br 7s '52..	86	85⅝	85⅝
8 do 6½s '52	92⅝	92½	92½
2 Dix Gulf G 6½s'37A	88⅛	88	88
8 Empire O&R 5½s '42	91½	91	91
6 Fisk Rub 5½s '31..	92	91⅛	92
18 Fla P&L 5s '54...	90	89⅝	89⅝
2 Gatineau Pw 5s '56	96	95⅝	96
13 do 6s '41	101¼	101¼	101¼
5 Gen Rayon 6s A '48	96	94⅝	96
2 Gen Vend 6s '37...	87	86⅞	87
14 Georgia Pw 5s '67.	98	97⅝	98
30 Gulf Oil Pa 5s '37.	101½	101	101½
2 Gulf St Util 5s '56.	98⅝	98⅝	98⅝
10 Hood Rub 7s '36...	97	95	93
4 Houst G Gas 6s '43.	91½	91⅛	91⅛
20 Indep Oil 6s '39 ..	111⅞	110	110
3 Indnpls P&L 5s '57	99⅝	98⅞	99⅝
3 Inter Pow S 7s '57.	95	95	95
9 Int Sec Corp 5s '47	91	90	91
1 Int Nat G 6sww'36.	103⅝	103⅝	103⅝
22 do 5s '57	96	95½	95½
6 Invest Co 5s '47...	99⅝	99	99
5 Iowa-Neb L&P 5s'57	94⅛	94	94
4 Kelvinator 6s '36 ..	73⅛	73⅛	73⅛
4 Kendall Co 5½s '48	98½	98½	98½
8 Kopp G&C 5s '47..	99½	98⅞	99½
25 Lehigh P S6sA2026.	105	103⅞	104⅝
10 Lib McN & L 5s '42	94	93⅝	94
5 Lone Star Gas 5s '42	99¼	99¼	99¼
3 Loug Isl Lt 6s '45.	104	103⅝	103⅝
40 Metro Edis 4½s '68.	98¼	97⅞	98
3 Milw G&E 4½s '67.	99	99	99
30 M Ward Pr 5s '46.	102	101	102
9 Nat P S 5s '78....	83½	83	83½
10 NY Pow&Lt 4½s '67	93½	93¼	93½
8 No Ind P Ser 5s '66.	100⅝	100½	100½
4 No St P cvt 6½s '33.	136	134	136
1 Ohio Pw 5s B '52..	100¼	100¼	100¼
7 do 4½s D '56........	99⅝	99¼	99⅝
5 Pac G&El 4½s '57..	97⅝	97⅝	97⅝
2 Pac Invest 5s '47....	94¾	94	94
12 Pa Oh Ed 6s '50 ww.	102	101⅜	102
3 Pa Pow&Lt 5s B '52.	101	100⅝	100⅝
2 Penn P&L 5s D '53.	102	102	102
2 Phil El 5½s '72....	105½	105½	105½
5 Potomac Edis 5s '56	97	97	97
7 Queens Gas 5½s '52.	103½	102⅝	102⅝
10 Rich Oil 5½s '31 ww.	102⅝	102	102⅝
3 Roch C Pow 5s '53	88¼	87½	88¼
14 StL Gas&C 6s '47..	92	90⅛	92
15 SchulteRE 6s '35 ww	92	92	92
10 Servel Cor 5s '48 nw	86⅛	86	86⅛
30 SEP&L 6s 2025 ww.	104⅜	104	104⅛
2 So Cal Ed 5s '44....	102¼	102¼	102¼
3 Sou Cal Gas 5s '37.	93	92⅝	93
5 South Lt & Pow 5s	95	95	95
12 Std Pow&Lt 6s '37.	98⅞	98	98
3 Sun Oil 5½s '39......	101	101	101
6 Swift & Co 5s '32.	100	99⅝	99⅝
8 Tex P&Lt 5s '56....	99	98½	98½
2 Trans Lux 6½s '32.	94	94	94
5 Ulen & Co 6½s '36.	99⅝	99⅝	99⅝
1 Un Lt&Ry 5½s '52	92¾	92¾	92¾
2 do 6s '52	101⅜	101⅛	101⅜
1 U S Rubber 6½s '29	99½	99½	99½
7 do 6½s '30	99⅞	99⅛	99⅞
18 do 6½s '31	97½	96	97½
4 do 6½s '32	95½	95½	95½
8 do 6½s '34	96¾	96	96¾
4 do 6½s '35	96	95½	95½
2 do 6½s '36	96	96	96
3 do 6½s '37	96¼	96	96¼
6 do 6½s '38	97½	95½	97½
5 do 6½s '39	96	96	96
5 do 6½s '40	100	100	100
10 U S Smelt 5½s '35..	103	103	103
2 Vir El Pw 5s '55.	100	99⅝	100
40 Western Pw 5½s '57.	113⅝	109⅝	112⅞

FOREIGN.

	High.	Low.	Close.
8 Abitibi Pw 5s '53....	86½	86	86½
6 And Nat 6s '40 ww.	101½	101½	101½
50 Bolivia Rep 7s '69...	91¼	90⅛	91¼
6 Buen Air Pr 7½s '47.	102½	102	102½
3 Chile Mtg Bk 6s '31	97½	97½	97½
3 Com Pr Bk 5½s '37	88	87⅞	88
5 Danish Con 5s '53..	95½	95	95½
3 Dept Cauc Val 7s '48	96	96	96
3 Fin Ind Bk 7s '44..	101	101	101
26 Finld RM Bk 6s '61	91½	91	91
8 Frankfort 6½s '53..	94¼	94¼	94¼
5 Ger Cons Mun 7s '47	97⅝	97⅛	97⅝
8 do 6s '47	87	87	87
18 Ger P&C Bk 6½s '58	87⅝	87	87⅝
10 Ital Super Pw 6s '63	81	80½	80½
6 Mendoza Pr 7½s '51	97	97	97
12 Montevideo 5s '59...	95⅞	95	95⅞
20 Prussia FS 6s '52....	90	89⅝	90
3 Rio Grande 7s '67..	96	96	96
3 Russ 6½s ctf NC '19	13	13	13
5 Russian 5½s '21.....	12¾	12¾	12¾
5 Saar Bas con 7s '35.	100	99	100
10 Stinnes 7s A '36 wa	88	87½	87½
4 Tietz Leon 7½s '46.	165	165	165
4 do 7½s '46 w w....	102	102	102
5 Un Indus 6½s '41...	89½	89½	89½
12 Un Stl Wk 6½s '47A	88	87	88

We own, offer and recommend the following bonds

for the conservative investment of January funds, to yield 6% exempt from Federal Income Tax

Zion, Illinois, 6%
Special Assessments Nos. 50 and 52
Water Mains and Sewers

Waukegan, Illinois, 6%
Special Assessments Nos. 835, 887 and 904
Water Mains and Street Paving

Deerfield, Illinois, 6%
Special Assessment No. 60
Street Paving

Glenview, Illinois, 6%
Special Assessment No. 56
Sewers

Morton Grove, Illinois, 6%
Special Assessment No. 47
Water Mains

Niles Center, Illinois, 6%
Special Assessments Nos. 173 and 59634
Street Paving

Tessville, Illinois, 6%
Special Assessment No. 32
Street Paving

Mount Prospect, Illinois, 6%
Special Assessments Nos. 28 and 33
Street Paving

Broadview, Illinois, 6%
Special Assessments Nos. 16 and 58322
Water Mains and Street Paving

Westchester, Illinois, 6%
Special Assessments Nos. 9, 11, 13, 19 and 21
Street Paving and Sewers

Wheaton, Illinois, 6%
Special Assessments Nos. 302, 312 and 330
Water Mains and Sewers

Downers Grove, Illinois, 6%
Special Assessments Nos. 148 and 158
Street Paving

Maturities 1930 to 1943
Denominations $1000, $500, $100
Price 100 and Interest, Yielding 6%
Exempt from Federal Income Tax

KNIGHT BLANCHARD & CO.

Local Improvement Bond Specialists

CHICAGO

29 S. La Salle St. — Randolph 1101

Investment Securities

Under the influence of high money rates prevailing during 1928, bond prices have declined to levels which make possible the purchase of many investment securities on decidedly advantageous rates of return. A wide range of choice is afforded investors in the following partial list of corporation and government issues *originated* by this firm.

City of Brisbane 5s, 1958
Central Arkansas Public Service Corporation 5s, 1948
Colon Oil Corporation 6s, 1938
Consolidated Agricultural Loan of German Provincial and Communal Banks 6½s, 1958
Continental Securities Corporation 5s, 1942
Dominican Republic 5½s, 1942
W. F. Hall Printing Company 5½s, 1947
International Match Corporation 5s, 1947
City of Porto Alegre 7s, 1968
Remington Arms Company, Inc., 6s, 1937
Joseph T. Ryerson & Son, Inc., 5s, 1943
Shawinigan Water and Power Company 4½s, 1967
Shell Pipe Line Corporation 5s, 1952
Springfield Gas and Electric Company 5s, 1957
Wheeling Steel Corporation 4½s, 1953

Buffalo, Niagara & Eastern Power Corporation
First Preferred Stock $5 Cumulative
Household Finance Corporation
Participating Preference Stock
Kreuger & Toll Company
(American Certificates representing Participating Debentures)
Joseph T. Ryerson & Son, Inc.
Capital Stock

Yields range from 4.80% to over 7%

We shall be glad to furnish quotations and descriptions on any of the above.

Lee, Higginson & Co.

Established 1848

NEW YORK — CHICAGO — BOSTON

Higginson & Co., London

Investment Opportunities

For January Funds

IN conformance with our policy of broadening our field of investment service, we present below a list of sound diversified securities for your investment selection. These securities provide an opportunity to add diversification to your list of holdings without sacrifice of safety. They also provide a timely opportunity for the fulfillment of your January Investment Requirements. We suggest immediate reservation be made because the supply of many of these securities is limited.

We offer the following Securities subject to Prior Sale and Change in Price

NAME OF ISSUE	RATE	MATURITY	YIELD
Real Estate Bonds			
Textile Building — *First Mortgage*	6%	11-1-58	6%
Book-Washington Boulevard — *First Mortgage*	5½%	6-1-48	5½%
Lindell Towers — *First Mortgage*	6%	5-1-40	6%
208 South La Salle Street — *First Mortgage*	5½%	11-1-58	5½%
Corporation Securities			
Ruhr Housing Corporation — *First Mortgage Sinking Fund*	6½%	11-1-58	7.15%
Ruhr Gas Corporation — *Secured Sinking Fund Series "A"*	6½%	10-1-53	7%
Utilities Public Service Co. — *5 Year Convertible Secured Gold Bonds*	6%	12-1-33	6.35%
Central Illinois Public Service Company — *First Mortgage*	5%	11-1-68	5%
Prudential Securities — *Collateral Trust Series "A" and "B" Serially*	6%	6-1-30/38	6%
Consolidated Gas Utilities Co. — *First Mortgage and Collateral 6% Gold Bonds—Series A*	6%	1943	6.35%
Municipal Bonds			
City of New York — *Gold Bonds*	4¼%	11-15-34/67	4.15%
Chicago, Illinois, Jefferson Park District — *Park Improvement Bonds Due Serially*	4¾%	5-15-36/48	4.20%
Marion County, West Virginia — *Winfield Magisterial District Refunding Bonds Due Serially*	5%	6-1-30/31 6-1-32/49	4.75% 4.75%
State of Mississippi — *Permanent Imp. Bonds* *University Bonds*	4½%	7-1-53 7-1-48	4.25% 4.25%
Stocks			
Central West Public Service Company — *7% Cumulative Pref. Stock Series "B" Par Value $100*	7%		7%

AMERICAN BOND & MORTGAGE CO.

ESTABLISHED 1904 — INCORPORATED

127 N. Dearborn Street, Chicago, Illinois

Branch Offices in New York, Boston, Philadelphia and 20 other cities

WE RECOMMEND

Wieboldt Stores, Inc.
Common Stock

Listed on the Chicago Stock Exchange

A. G. Becker & Co.
100 South La Salle St.
Telephone Franklin 6100

Municipal Bonds

Public Utility Bonds

Railroad Bonds

Industrial Bonds

Investment Stocks

STONE & WEBSTER AND BLODGET
INCORPORATED
First National Bank Bldg.
Chicago
Telephone Randolph 2700

Annual Financial Review

Our Statistical Department has prepared a summarization of conditions affecting the financial situation.

Copy on Request

OTIS & CO.
Established 1899
111 West Adams Street
CHICAGO

Members
New York Stock Exchange
Cleveland Stock Exchange
Detroit Stock Exchange
Cincinnati Stock Exchange
Chicago Stock Exchange
New York Cotton Exchange
Chicago Board of Trade
New York Curb Market

Anaconda

Special Memorandum on request

HORNBLOWER & WEEKS
Established 1888
39 South La Salle Street
CHICAGO
Telephone Randolph 7800

BOSTON, NEW YORK, CHICAGO, CLEVELAND, DETROIT, PROVIDENCE, PORTLAND, ME., PITTSBURGH

Members of the New York, Boston, Chicago, Cleveland, Pittsburgh, Detroit Stock Exchanges and The New York Curb Market Association

CHASE SECURITIES CORPORATION

137 So. La Salle Street
CHICAGO

Telephone Randolph 5900

NEW·YORK·STOCK·TRANSACTIONS

Monday, Dec. 31, 1928.
Sales today 4,881,400
Year ago ....Holiday

Monday, Dec. 31, 1928.
Total, 1928 ....[illegible]
Previous year 579,555,290

—1928— High.	Low.	Div. yld. pct.	Bid.	Asked.	Description—	Sales.	High.	Low.	Close.	Net chge.
					A					
85	36¼	...	41	41½	Abitibi P & P	300	41½	41	41⅜	+ ⅜
142	90½	...	140	141	Abr & Strauss	10,700	142	126¾	140⅞	+19⅞
114¼	109	6.4	110¼	112	Do pfd	10	111⅝	111⅝	111⅝	....
33½	30½	...	33	33¼	Adams Millis	200	33	33	33	....
65	11	...	50¼	51	Adv Rumely	11,600	52	48	51	+ 3⅜
69⅞	39¼	...	60	61	Do pfd	3,300	61	59½	60⅞	+ 1⅞
5⅝	2⅝	...	3½	3⅝	Ahumada Lead	1,600	3⅝	3½	3⅝	....
98⅝	59	2.0	98	98⅝	†*Air Reduction	3,500	99	97	98	+ 2¼
14⅝	7½	...	10¼	10½	Ajax Rubber	5,700	10½	10¼	10⅜	....
10⅝	1	...	8	8¼	Alaska Juneau	2,800	8⅝	8	8¼	+ ¼
31½	22½	8.4	24¼	24½	Alb P W Pap	500	24	23⅝	24	+ 1¼
252⅝	146	2.5	249	250	Allied Chemical	1,800	251⅜	248⅝	250	+ 3
123⅝	170½	5.7	121	122	Do pfd	300	121½	121⅛	121⅛	....
200	115¼	3.5	190	194	Allis Chalmers Mfg.	600	191	190	190½	− 4½
16⅝	9¼	...	10	11	Amal Leather	200	10½	10	10	....
43⅝	27⅛	5.2	38⅝	39	Amerada	5,200	39	38¼	39	+ 1¼
26	15⅝	...	21¼	21⅜	Am Agr Chem	8,600	21⅜	20⅝	21⅛	+ ⅝
79½	55⅝	...	70½	72	Do pfd	600	72⅝	70½	72	....
159½	74⅝	1.6	124	126	Am Bank Note	400	126½	126	126¼	+ 1
65⅛	60	5.0	60¼	60½	Do pfd	10	60¼	60¼	60¼	....
24½	14⅝	...	16⅝	17	Am Beet Sugar	1,400	16⅞	16⅝	16⅞	+ ½
45	15⅝	...	41	41½	Am Bosch	1,000	41⅞	41⅛	41½	− ½
49¼	39⅝	3.6	47½	48	††Am Brake Shoe	2,000	48½	47⅞	48	+ ½
26¼	10⅝	...	16⅝	16⅝	Am Brown B E	11,200	16⅞	14½	16⅝	+ 1⅝
65⅛	40¼	...	50½	56	Do pfd	490	52¼	49⅝	52¼	+ 2¼
117½	70½	2.7	110¼	110½	Am Can	15,500	110½	109	110⅜	+ ⅜
111½	88¼	6.3	98	98⅝	Am Car & Fdy	6,300	99⅝	96¼	98⅛	+ 2⅝
96	44	6.1	49	49½	Am Chicle	400	49½	48⅝	49½	+ 1⅛
114	107	6.4	109½	110½	Do prior pfd	30	109½	109½	109½	....
15½	10½	5.0	10⅞	11	Am Drug	1,800	11¼	10⅞	10⅞	− ⅜
86	53	4.7	83	85	Am Encaustic	200	83	83	83	....
310	169	2.2	286	294	Am Express	1,300	290	290	290	+ 4
83	22⅝	...	85	85½	Am Fgn Power	10,500	85	83	85	+ 3
110	104⅝	6.6	105¼	106¼	Do pfd	400	106¼	104⅝	105¼	− ½
100	81	7.2	96⅝	97	Do 2d pfd	400	96⅝	96⅝	96⅝	....
67⅝	31	...	37	38	Am H & Leather pf	100	37⅛	37⅛	37⅛	− ⅝
86	59	3.9	75¼	76	Am Home Prod	700	76	76	76	....
46⅝	38	4.8	41¼	42	Am Ice	1,400	42¼	41⅞	41⅞	− ⅛
150	71	1.5	144	145	Am Intl Corp	14,400	146⅝	143	144	+ ½
11⅝	5¼	...	7⅝	7⅞	Am La France	300	7⅞	7⅝	7⅞	+ ¼
115	87	7.4	108½	109½	Am Locomotive	13,300	111	108⅝	108⅝	+ ¼
134	103¼	6.3	112	114	Do pfd	300	113	112½	113	....
183⅝	129½	1.2	182	184	Am Mch & Fdy	1,300	183⅝	177	183⅜	....
63⅝	39	4.9	62	62¼	Am Metals	6,300	62⅝	62	62⅜	− ⅛
117½	112	5.2	117	118	Do pfd	100	117	117	117	+ 1⅞
99⅝	96⅝	7.2	97	97⅜	Am Nat Gas pfd	50	97⅜	97	97	− ⅝
25	12⅝	...	13	15	Am Piano	600	13⅛	12⅞	13	....
90	39	...	38	40	Do pfd	80	38	38	38	....
95	62¼	1.3	82½	82⅝	Am Power & L	4,500	82⅞	81⅝	82⅝	+ ⅝
107⅝	100	6.0	100¼	100⅜	Do 6% pfd	100	100¼	100¼	100¼	....
77½	70¼	6.9	72¼	74⅝	Do 5% pfd	200	71½	71½	71½	....
86⅝	81½	6.1	81½	83	Do 5% pfd stpd	300	82¼	81⅝	82¼	+ ¼
197½	130⅝	2.6	186½	187	Am Radiator	500	187	186	187	....
85	51¼	...	62½	63	Am Republic	2,200	63⅞	62	63	+ ⅝
75	56	6.1	68¼	68½	†Am Safety Razor	1,200	68	67	68	+ ½
45	27⅝	8.8	34½	35	Am Seating	1,500	35	34⅝	35	+ ½
6⅛	3½	...	3⅝	4	Am Ship & Com	200	4	4	4	+ ⅜
293	169	8.2	291½	292¼	Am Smelting	5,000	293	292	292	− ½
98⅝	90	...	97⅝	97⅞	Do new	1,300	97⅞	96½	97⅝	+ ½
70⅝	50¼	4.5	66	66⅛	Am Steel Fdys	5,400	67	65⅛	66¼	− ⅜
93½	55	...	87¼	87⅜	Am Sugar	8,300	87⅞	86⅞	87½	....
110½	110	6.6	106	107	Do pfd	200	106¼	106	106	....
73⅜	46	5.6	59½	60	††Am Sumatra Tob	3,300	59⅞	56⅝	59⅞	+ 1⅝
32	17¾	29.4	17½	19	Am Tel & Cable	100	17⅜	17⅜	17⅜	....
211	172	4.7	192⅝	193	Am Tel & Tel	5,000	193	191⅞	193	+ 1¼
184⅝	152	4.6	176	178	Am Tobacco	1,000	177	176	176	....
184⅞	152	4.6	176	178	Do B	500	178	177½	177⅝	....
142¼	109⅞	5.8	137	138	Am Type Fdy	100	137	137	137	....
115	107	6.3	109	110½	Do pfd	30	109¼	109¼	109¼	− ¾
76½	52	1.6	70⅝	71	††Am Water Works	7,100	71	69¼	71	+ 2¼
32⅝	14	...	27	27½	Am Woolen	2,000	27⅞	26⅝	27⅛	− ⅝
65⅝	31	...	58	58½	Do pfd	500	60	58½	58½	− ½
19½	10½	...	13⅞	14	Am Writing P ctfs.	200	14½	13⅞	14½	+ ⅝
53⅝	34	...	42	43	Do pfd	200	42½	42⅛	42⅛	− ⅞
57	6⅝	...	42⅝	43¼	Am Zinc	2,450	44	42⅞	42⅞	− 1
117⅝	40	...	105	106	Do pfd	700	105⅛	105	105	+ ½
120¼	53⅝	5.2	119⅝	119⅞	Anaconda	212,700	120¼	116¼	119⅝	+ 3⅝
54⅝	48	...	54⅛	54½	Anchor Cap	3,700	54⅝	52⅞	54⅝	+ 2⅛
111	106¼	6.3	108	112	Do pfd	200	111	110	111	+ 3
56	36½	5.9	53¼	53¼	Andes Copper	36,700	53¼	52½	53¼	+ ½
23¼	11¼	...	17⅝	17⅞	Armour & Co A	18,300	18⅜	17⅝	17⅝	− ⅞
13½	6⅝	...	9⅝	10	Do B	52,200	10¼	9⅝	9⅞	+ ⅝
91½	67¼	8.5	83¼	85	Do pfd	400	83¾	82¼	83¼	+ 1⅜
97½	86⅝	7.6	92	92½	Armour of Del pfd	900	92½	91⅝	92½	+ ⅝
51⅝	35⅝	...	39½	40	Arnold Constable	600	39⅝	38⅝	39⅝	+ ⅜
112⅞	55¼	3.0	102	103	Archer Dan	1,500	102	101⅝	102	....
43	29	10.0	28	29	Art Loom Corpn	300	28½	28¼	28¼	− ⅜
114	99	7.0	100	101	Do pfd	100	101	100½	100½	....
75¼	40¼	3.9	68	68½	Assoc Dry Goods	17,100	69	66	68⅝	+ 3⅜
113¼	99½	5.8	103	104	Do 1st pfd	100	103	103	103	....
34⅝	25½	5.1	30	30½	Art Metals	400	29⅞	29½	29⅝	....
204	182⅝	5.2	195½	196¼	Atchison	2,000	196⅜	193½	196¼	+ ½
3⅛	2¼	...	2½	2⅝	Do rts	18,400	2⅝	2½	2½	− ⅛
108½	102½	4.9	103½	104	Do pfd	100	103½	103½	103½	....
191⅝	157⅞	4.2	167	168	Atl C Line	600	168	167	167	....
65¼	39	5.4	53⅝	56	Atl G & W I pfd	400	55⅞	54	55⅞	+ 1⅝
66⅝	50	1.5	65⅞	66	Atl Refining	2	66⅝	63⅜	66	+ 3
114	63	3.6	112¼	113	Atlas Powder	2,300	113⅝	112	112	− 1
9¼	4	...	6⅛	7	Austin-Nichols	500	7	6	7	....
39	25	...	36	37	Do pfd	400	36⅞	35	36⅞	+ 2⅛
34⅝	6¼	...	25½	26	Auto Sales	400	25½	25	25½	+ ½
52½	43	8.8	43⅝	44	Auto S S R A	100	44	44	44	....
75	58	7.2	61	64	Austrian Credit	600	62½	62½	62½	+ 1
					B					
125⅝	103⅜	5.0	121	121⅝	Baltimore & Ohio	11,100	122	120½	121¼	+ 1¼
85	77	5.0	79⅝	80½	Do pfd	100	80	80	80	....
84¼	61	5.4	65⅝	67	Bangor-Ar	300	66	65⅛	66	....
35	26½	6.8	29½	29⅝	Barker Bros	100	29½	29½	29½	− ¼
52½	23½	...	24½	25⅛	Barnett Leather	200	25	24½	24½	+ ½
53	30	4.8	42⅛	42½	Barnsdall A	30,400	42⅝	40½	42⅛	+ 2
140½	98	1.8	112	115	*Bayuk Cigars	800	111½	111½	111½	....
110⅞	104	6.7	105	106¼	*Do 1st pfd	20	103½	103½	103½	− ⅝
24½	12¼	...	21⅝	21⅞	Beacon Oil	4,800	22	21½	21⅞	+ ¼
101¼	70⅝	3.1	96¼	96½	Beechnut Pkg	1,500	99	96	96	− 1¼
22	12	...	13½	14	Belding Bros	3,700	14	12⅞	14	+ 1⅜
97½	82⅝	4.7	84	85	Belgium N R pr pfd	200	84½	84½	84½	....
102	53⅝	3.3	91	91⅞	Best & Co	500	91⅞	90½	91	− ⅝
88⅝	51⅞	...	87⅝	87¾	Bethlehem Steel	67,400	88⅝	85	87½	+ 2⅞
125	116¼	5.6	123⅝	124	Do 7% pfd	500	124	122	124	....
53	33⅝	...	42	44	Bloomingdale Bros	100	42	42	42	− 1
12½	5¼	...	10½	11	Booth Fisheries	4,200	10⅞	9¼	10⅞	....
72½	41¼	...	60	62	Do 1st pfd	400	62¼	60	62¼	....
84	65¼	4.8	84⅜	84½	Bon-Ami A	700	84	83	84	+ 2
187	152	3.3	181	182¼	Borden Co	2,900	182½	180	182	+ 3½
23	8⅝	...	14	15	Botany Mills A	100	14¼	14¼	14¼	....
63⅝	21¼	...	59¼	59⅜	Briggs Mfg	116,800	60⅝	57	59¼	+ 2⅝
75½	45½	4.3	71	71½	Brockway M T	6,300	71⅝	69⅝	71	+ 1¼
150	111	5.1	135	145	Do pfd	100	138¼	138¼	138¼	....
325	106¼	2.5	305	345	Brooklyn Edison	100	325	325	325	....
77⅝	53⅜	5.7	70½	71	*Brooklyn Man Tr.	1,500	71⅝	70	70½	− ⅝
303¼	139	2.8	185	186	Brooklyn Un Gas	400	185½	182	185½	+ 1½
55¼	45½	5.4	46½	46⅝	Brown Shoe	300	46½	46	46½	+ 1
62⅝	47½	5.8	51½	52	Brunswick Balke-C.	2,700	52⅝	51½	51½	− ¼
47⅝	14½	...	36⅝	38	Brunswick Dock	2,600	38⅝	36½	36½	− 2⅜
48⅝	24½	2.9	36½	37¼	Bucyrus & Erie	900	37⅛	36¼	37⅛	+ 1⅛
54⅝	33⅝	5.4	46½	48	Do cv pfd	900	46⅞	46½	46½	+ ⅛
64½	32¼	...	57	60½	Buff & Susq	100	57¼	57¼	57¼	....
127	93½	6.7	121	124	Burns Bros A	200	121⅝	120½	121⅝	....
249	139	1.2	243	245	†Burroughs Add M.	900	248½	245	245	....
88	50	2.5	80½	81	††Bush Terminal	10,200	84	80½	81	− 1⅛
110	104⅞	6.6	105⅝	106½	Do deb	160	106½	106½	106½	....
12½	4½	...	8⅝	9	Butte C & Z	1,500	9	8⅝	9	+ ⅝
16⅝	8⅝	20.0	10½	10¼	Butte & Superior	700	10½	9½	10⅛	+ ⅝
67¼	37½	...	39¾	40	Butterick	1,100	40½	39	39½	....
122	[illegible]	[illegible]	[illegible]	[illegible]	††By Prod Coke	[illegible]	[illegible]	[illegible]	[illegible]	[illegible]
206⅝	[illegible]	[illegible]	[illegible]	[illegible]	Byers A M Co	[illegible]	[illegible]	[illegible]	[illegible]	[illegible]
					C					
[illegible]	[illegible]	[illegible]	[illegible]	[illegible]	[illegible]	[illegible]	[illegible]	[illegible]	[illegible]	[illegible]

—1928— High.	Low.	Div. yld. pct.	Bid.	Asked.	Description—	Sales.	High.	Low.	Close.	Net chge.
100	79½	7.3	95⅝	96½	Cons Cigars	1,400	96⅝	95⅝	96¼	+ ⅝
29½	23	7.7	25½	25⅝	Con Film pfd	800	25⅝	25½	25⅝	....
113	74	2.8	108⅛	109	Consolidated Gas	30,500	109⅛	107⅞	108⅞	+ 1⅛
105	97⅞	5.1	98⅛	99	Do pfd	300	99	98⅛	98⅛	− 1
87⅝	69	8.9	69¼	70¼	Con R R C 6% pfd	200	69⅝	69	69	− ¼
36	20	5.7	21½	22	Container Corp A	1,800	22	20⅞	22	+ 1⅛
19¼	9⅝	5.5	10⅝	11	Do B	1,600	11	10¼	10⅝	− ⅛
6½	2¼	...	4⅞	5	Cons Textile	1,800	5	4⅞	5	+ ½
64½	53	...	62⅝	62⅞	Continental Can	6,700	63	62⅛	62⅞	+ ⅝
128	123	5.6	124⅝	126	Do pfd	50	124⅝	124⅝	124⅝	....
53½	26½	...	48½	49	Cont Baking A	700	49	48½	48½	− ¼
96½	73	8.9	89	90½	Do pfd	400	90	89½	89½	− 1
9¼	3⅝	...	8⅛	8⅝	Do B	5,400	9	8⅝	8⅝	....
94½	75	2.4	88	88⅝	*Continental Ins	1,100	89	88½	88⅝	− ⅝
20½	10	4.2	19	19¼	Continental Mot	32,100	19⅝	19	19	− ½
94	64⅝	2.2	90	90¼	Corn Products	2,900	90⅝	89⅝	90⅝	+ ⅝
146⅝	138½	4.7	143	144⅝	Do pfd	50	143	143	143	....
89⅞	62⅝	6.8	74	74½	Coty Co	5,300	74⅝	73¼	74⅝	− ⅜
93	69¼	5.9	89	89½	Crucible Steel	5,800	89⅞	88⅝	89⅝	+ 1
26⅝	23½	4.2	23½	24½	Crown Zellerback	...	24	24	24	....
7½	4⅝	...	5	5⅝	Cuba Cane Sugar	1,500	5⅛	4⅞	5⅛	+ ⅛
32⅝	13⅝	...	16⅞	17⅝	Do pfd	2,200	17½	16½	17½	+ ⅝
28⅛	20	...	23¼	24	Cuba Co	3,400	24	22½	23⅝	+ 1⅛
24¼	15¼	6.3	16	16½	Cuban-Am Sugar	1,000	16¼	16	16⅛	+ ⅛
78½	54	6.0	65½	65⅝	Cudahy Pkg	2,100	66½	65½	65⅝	+ ⅛
12	5	...	6⅞	7	Cuban-Dom Sugar	3,000	7	5⅞	7	+ 1⅛
172⅝	53⅝	0.9	145	146	Curtiss Aero	4,100	147	144½	145½	+ ⅝
65½	52	5.7	62	63	Cutler-Hammer	400	62⅝	61½	61½	− 1½
					D					
68⅝	34⅝	...	57½	59⅜	Davis Chemical	5,200	59⅝	58¼	59½	+ 1¼
28⅝	23	6.5	21	26	De Beers	300	23	23	23	....
126⅝	115¼	...	125	128	Deere pfd	100	125	125	125	+ ½
226	163¼	4.8	180	190	Delaware & Hud	1,600	189¼	185¼	189	+ 1
150	125¼	4.6	130	131	D L & W	700	131½	130⅝	130⅝	− ⅝
49½	36	7.4	38⅛	38⅝	Debenham Sec	800	38½	38	38⅜	+ ⅜
65⅝	50½	...	55	56	Den Rio G & W pfd	100	55	55	55	+ 1
224¼	166½	3.6	221¼	224	Detroit Edison	400	223⅝	221¼	221¼	....
172	134⅝	5.2	154½	158	Dia Match	60	157	154½	157	....
13½	8	10.0	9½	9⅝	Dome Mining	3,900	10¼	9½	9½	− ½
120⅞	80	3.4	117¼	118	Drug Inc	2,100	118	117½	118	+ ⅞
99⅝	55½	4.4	91½	92	*Dunhill Intl	2,700	93	91½	92¼	− 1¼
503	310	2.0	500	502	Du Pont de N	1,900	502	500	500	+ 3
					E					
68¼	26	4.8	62	62½	Eaton Axle	5,400	62⅞	60½	62	+ 2¼
194¼	163	2.7	182¼	184	Eastman Kodak	500	183⅝	183	183	....
99	12½	...	95½	96¼	Eisenlohr Bros	4,300	97⅛	92⅝	96½	− 2½
134	60	2.9	135½	136	Elec Auto Lite	11,900	136½	133⅞	136	+ 2
17⅞	8⅝	...	12⅝	13	Elec Boat	3,800	12⅞	12¼	12⅜	+ ⅝
48⅝	28⅝	2.1	49	49¼	Elec Pow & Light	28,600	49⅝	48½	49¼	+ 1
110½	105¼	6.6	106	106¼	Do pfd	300	106	105⅝	106	+ ¼
43	33¼	6.6	37⅝	37⅞	Eitingon Schilds	900	38¼	37⅝	38⅛	+ 1⅛
99⅝	69	5.8	86	87	Elec Stor Bat	300	87½	86	86⅛	− ⅝
15⅝	5¼	...	13	13⅞	Emmerson Brant A	300	13½	13	13½	+ 1
85	74⅝	6.3	79	80	Endicott J	1,000	80	79¼	80	+ 1
51	33	2.1	49½	50	Eng Public Serv	4,900	50	48	50	+ 1½
102	90½	5.4	90⅝	91½	Do pfd	200	92	90⅞	90⅞	− ⅛
33⅝	29⅝	6.3	31	32	Equit Bldg	700	32	31½	31½	− ½
72½	48⅝	...	69⅞	70	Erie	14,400	71⅛	69⅝	70	− ½
63⅞	50	...	62½	62⅞	Do 1st pfd	1,100	63⅝	62½	62⅝	+ ¼
62	48¼	...	58¼	59½	Do 2nd pfd	300	59⅝	59	59	− ⅝
79	43	8.9	45½	46½	Eureka Vac	500	45½	45	45½	+ 1¼
					F					
54	32⅝	6.4	47	48	Fairbanks Morse	2,600	48⅝	46	47½	+ 1¼
52½	34	5.1	47	47½	Fair Store	1,900	47⅞	46½	47	+ ½
114¼	104½	6.4	110	112½	Do pfd	100	110	110	110	....
9⅝	2	...	8	10	Fairbanks Co	200	8¼	8	8¼	....
25⅞	16⅝	4.2	19	20	††Fed Motor Truck	1,300	20	18⅝	20	+ 2
107½	75¼	1.9	104¼	104½	*Fidelity P F Ins	1,000	106⅝	104½	104½	+ ¼
56¼	49¼	...	52	53	Florsheim Shoe	300	52	52	52	....
76⅝	28	2.0	70¼	71½	First Nat Stores	1,400	73	70½	70½	− 2½
17⅞	8⅞	...	16¼	16½	Fisk Rubber	9,800	16⅝	16¼	16⅜	− ⅛
91½	55⅝	...	65½	65½	Do 1st pfd	500	68	67	67	....
97⅞	54	...	71¼	74	Do 1st pfd cvt	200	71	71	71	+ 1
89⅝	65	3.6	83⅛	83¼	Fleischmann Co	17,300	83½	82	83⅛	+ ⅛
69½	56⅝	4.5	66	67	Follansbee Bros	1,500	67¼	66½	66½	− ⅝
57½	36½	...	51	53	Foundation Co	500	53	51½	52	− 9¼
119⅝	72	4.3	93⅝	94½	*Fox Film A	11,100	94⅝	93	93⅝	+ ½
109¼	43	8.2	49¼	49½	Freeport Texas	7,000	49½	47⅝	49¼	+ ⅝
					G					
28½	15	...	24¼	24½	Gabriel Snub A	2,100	24½	23⅝	24½	+ 1⅛
17⅝	7¼	...	17	17¼	Gardner Motors	37,800	17⅝	15	17¼	+ 2
101	60⅞	4.0	99¼	99½	Gen Am Tank Car	25,400	101	98¼	99½	+ 1
94½	68	...	74¼	75	Gen Asphalt	1,200	74⅝	74	74⅝	+ ½
41⅝	21	...	37½	37⅞	Gen Cable	500	37⅝	37½	37⅝	....
88⅝	56	4.9	82	82¼	Do A	800	82⅝	82	82⅛	+ ⅝
75⅝	59¼	6.3	64¼	64½	Gen Cigars	700	64⅞	64½	64½	+ ¼
86¼	79	2.1	84½	85½	Gen Mills	1,400	85¼	84	84½	− ½
221¼	124	1.9	221	222	Gen Electric	17,800	221½	215¼	221½	+ 2⅝
11⅝	11	5.3	11	11⅝	Do spl	2,800	11¼	11	11	....
224⅝	130	2.1	203¼	203⅝	†††Gen Motors	52,500	203⅝	195⅜	203⅝	+ 7⅛
90¼	73⅝	...	81¼	81½	nDo new	78,400	81⅝	79⅝	81½	+ 2¼
125½	123½	5.6	126	126⅝	Do 7% pfd	700	127	126	126	....
52⅝	29½	6.1	32½	33	Gen Outdoor ctfs	1,000	33	32½	33	+ ⅜
123⅝	84¼	4.9	102½	103	Gen Ry Signal	2,600	104	101¼	102⅞	+ 4¼
82	45½	4.0	75	76	Gen Refract	1,900	76⅝	74½	75⅝	+ 1
123⅝	97⅛	4.3	115⅝	116	Gillette Saf Raz	3,300	116	115¼	116	+ ½
59⅞	34⅛	...	47	47½	Gimbel Bros	1,400	47	46⅝	47	− ½
101	87	7.8	89	89¼	Do pfd	100	89¼	89¼	89¼	+ ¼
37	20⅝	4.8	36⅝	37	Glidden Co	8,300	37	36⅝	36⅝	....
62⅝	42½	...	56	56¼	Gobel	16,000	57¼	54½	56¼	+ 2⅜
143¼	71	3.6	142⅝	142⅞	Gold Dust Corp	12,000	142⅝	139	142⅝	+ 3¼
71⅛	67⅞	3.6	71⅝	72	Do new	37,400	71½	68½	71⅛	+ 2⅝
109¼	68½	3.9	103¼	103½	Goodrich	27,300	103⅝	102½	103⅛	+ 2⅜
115⅝	109½	6.1	114	115	Do pfd	200	114	114	114	....
140	45⅛	...	133⅝	134	Goodyear	12,500	135½	132¼	133⅝	+ 4⅝
105	92½	6.7	103¼	103½	Do 1st pfd	100	103¼	103¼	103¼	+ ¼
93⅞	73	3.1	80	80⅝	Gotham Hose	1,200	80¼	79⅝	80¼	+ 1¼
12⅝	6⅞	...	7½	8	Gould Coupler	400	7⅞	7¼	7⅝	+ ¼
61¼	16⅝	...	52⅝	53	Graham Paige	20,200	53	51⅞	53	+ 2
56	26½	...	45	46½	Do ctfs	1,300	47¼	45½	45½	+ 5
93	39¼	6.7	89½	90	Granby	6,900	90	88⅝	90	+ 9½
94⅞	65¼	1.1	84¼	85½	Grand Stores	200	84⅝	84⅝	84⅝	− 1⅝
41⅞	26⅝	...	31⅝	32	Grand Union	1,400	32¼	31½	31⅞	+ ¼
62⅝	46½	5.6	53½	54	Do pfd	600	54½	53⅝	53⅝	− ⅝
125½	111⅝	0.7	116	117	Grant W T	100	116	116	116	+ 1
114⅝	93½	4.5	111	111⅝	Gt Northern pfd	2,500	111⅝	110¼	111¼	+ 1
111½	91½	4.6	108⅝	109	Do ctfs	700	109	108⅞	108⅞	+ 1⅞
33⅝	19¼	6.7	29⅝	30	Gt Northern Ore	7,200	30¼	29½	29⅝	+ ½
177¼	89⅝	3.4	173	174	Greene Cananea	18,800	176⅝	173	173½	⅝
38½	31	7.9	37⅛	37⅝	Great West Sugar	5,200	37⅝	37	37⅛	+ ½
120	112½	6.1	116½	119	Do pfd	90	118	116½	118	+ 1⅝
61⅛	42	...	51	52	Gulf M & N	700	52	50⅝	51⅛	+ 1¼
73⅛	51	6.2	68½	69	Gulf State Steel	400	68½	68¼	68½	− ⅝
					H					
57	51½	7.4	54	54½	Habr Walker	50	54	54	54	....
97	59	...	92	93	Hanna 1st pfd	220	92	91½	92	....
27⅝	23¼	7.1	27	27½	Hartman A	200	27½	27	27⅛	− ⅝
36⅞	16⅝	3.2	37½	37⅝	Do B	16,800	37⅝	36⅞	37½	+ 1
72½	30⅝	...	65½	67	Hershey Choc	500	66	66	66	− ½
89	70¼	4.8	83¼	83⅝	Do pfd	700	83½	83	83¼	....
30⅞	15¼	...	17⅛	19	Hoe & Co	100	17⅛	17⅛	17⅛	....
50½	40½	6.0	42	42⅝	†Holland Fur	800	42⅝	41	42⅝	....
36⅛	18	11.9	20	21	Hollander & Sons	400	20⅝	20½	20⅝	+ ¼
84	64½	4.7	74	75	Household Prod	1,000	74	74	74	− 1
167	79	...	97	99	Houston Oil	1,700	100	98	98	+ 2½
73⅝	40⅝	5.9	68	68½	*Howe Sound	4,700	68½	67⅛	68¼	+ ⅝
73½	51	4.6	53⅝	54	Hud Man R R	800	54⅝	53½	54	+ ½
93½	81	6.1	82	83⅝	Do pfd	300	82	81	82	....
99⅞	75	5.5	91¼	91¼	Hudson Motor	47,800	92⅝	89⅝	91¼	+ 2¼
84	29	2.6	80⅝	80½	Hupp Motors	56,400	80⅞	77	80⅝	+ 3⅝
					I					
148⅝	131⅝	5.0	141	142	Ill Central	100	141½	141½	141½	+ ½
39	21⅝	5.7	34½	35¼	Ind Oil & Gas	4,900	35¼	34⅛	35	− ⅛
[illegible]	[illegible]	[illegible]	[illegible]	[illegible]	[illegible]	[illegible]	[illegible]	[illegible]	[illegible]	[illegible]
					J					
[illegible]	[illegible]	[illegible]	[illegible]	[illegible]	[illegible]	[illegible]	[illegible]	[illegible]	[illegible]	[illegible]
					K					
[illegible]	[illegible]	[illegible]	[illegible]	[illegible]	[illegible]	[illegible]	[illegible]	[illegible]	[illegible]	[illegible]

—1928— High.	Low.	Div. yld. pct.	Bid.	Asked.	Description—	Sales.	High.	Low.	Close.	Net chge.
22⅞	7⅞	...	16½	17	Kelvinator	12,400	17⅝	16¼	17	+ ½
156	80½	5.2	155½	156	Kennecott Copper	47,400	156	152½	156	+ 4
56⅝	37⅞	...	52	52½	Kinney Co	2,200	52½	47⅝	52¼	+ 5¼
95⅝	51¼	...	73¼	73⅝	Kolster Radio	14,400	73⅝	72	73⅛	+ ⅝
42	33	...	37⅝	38	Kraft P Ch new	1,500	38⅝	38	38	− 1
101¼	99¼	6.5	99	101	Do pfd n	100	99½	99½	99½	....
2⅛	1	...	1⅛	1⅛	Do rts	7,300	1⅛	1⅛	1⅛	− ⅛
27⅛	13⅛	...	22½	23	Kresge Dept Stores	400	23	22⅝	23	+ ½
91⅝	65	1.7	86½	86⅝	Kresge S S	1,400	87	86⅛	86⅝	+ ⅝
40⅝	32⅝	...	36⅝	37	Kreuger & Toll	17,800	37⅝	36⅝	37	− ⅛
132¼	73¼	3.3	119⅝	120	Kroger Grocery	110	121¼	119⅝	119⅝	− ⅝
					L					
39¼	27⅝	...	31	31½	Lago Oil & Trans	500	31	30½	31	+ ½
136⅝	79½	5.4	129¼	129⅞	†Lambert Co	58	130⅝	129	129⅝	− ⅛
26⅛	17⅛	...	23	23½	Lee Rubber & Tire	6,600	24	23	23⅛	− ⅛
58½	44¼	4.4	57½	58½	Lehigh Port Cement	28	58⅝	57⅞	58⅝	+ 2
116	84⅛	3.7	91½	100	Lehigh Valley	4,900	100⅝	95	100	+ 5¼
64⅛	38	4.8	63⅛	63⅝	Lehn & Fink	4,300	63⅝	62½	63¼	+ ½
40¼	28⅛	4.2	37⅝	38⅛	Life-Savers	300	38⅛	38	38⅛	+ ⅝
122½	83⅞	4.4	90	93	Liggett & Myers	200	89	89	89	− 3
123½	80¼	4.4	90	90⅝	Do B	4,300	91	90	90⅛	− ½
65⅞	38	...	50	52	Lima Locomotive	1,700	51⅞	50	50¼	+ 1⅛
124½	63⅛	3.7	106½	107⅞	†Liquid Carb	5,100	108	105⅝	107	....
77	49⅛	3.2	63¼	63½	†Loew's Inc	5,700	63⅝	63¼	63⅛	+ ⅛
110⅝	99⅞	6.4	102	102¼	Do pfd	200	102¼	102¼	102½	− ⅝
19⅝	5⅝	...	8⅞	9	Loft Candy	3,600	9¼	8⅛	9	....
88⅝	44¼	2.3	69½	70⅝	Loose-Wiles	2,600	70⅝	69⅝	69⅞	+ ½
46⅞	23⅝	...	25⅝	26	Lorillard	5,600	26⅝	25⅝	26	+ ½
19⅝	9⅝	...	14	14⅛	Louisiana Oil	3,700	14⅝	14¼	14⅛	− ⅛
41	28	4.7	38½	39	‡Louis G & E A	3,700	39⅝	37⅞	39	− ½
9	1	...	1	1⅛	Do rts	900	1⅛	1	1⅛	....
89⅝	25⅝	2.6	76	77	Ludlum Steel	400	77	76½	76½	+ 1⅛
1⅛	⅛	...	⅜	⅛	Do rts	1,000	1	⅜	½	+ ⅛
					M					
57⅝	45	5.2	47	48½	*†MacAnd & Forbes	100	48	48	48	....
110	106	5.5	108½	109	Mack Truck	21,700	109⅝	108¼	108½	+ 1¼
187⅝	134	1.5	185	188	††Macy Co	2,500	187	184	185	+ ½
34	18¼	7.5	20	22	Mad Square Garden	2,700	22¼	21⅝	22¼	+ ⅝
75	43⅝	5.7	70	70½	*†Magma Copper	7,700	70⅝	69	70	+ 1¼
38¼	16	...	34⅝	35	Mallinson	700	35	35	35	....
88	40	...	45	55	Manati Sugar pfd	200	45	44⅝	45	+ 1
66⅝	68⅝	...	30	30⅝	Manhatt El Supply	800	30⅝	30½	30½	+ ½
64	40	...	53⅝	54	Man Elev gtd mod	9,000	54⅝	53⅝	54	+ ½
43	31⅜	6.3	32¼	32½	Manhattan Shirt	1,500	32⅝	31⅝	32⅛	− ⅜
25½	12½	...	16	17½	Maracaibo	400	16½	16¼	16¼	− ⅜
7½	3½	...	3½	4	Market St Ry	100	3⅝	3⅝	3⅝	....
24½	15	...	15	18	Do 1st pfd	100	15¼	15¼	15¼	+ 2⅜
26⅛	8	...	5	9¼	Do 2d pfd	100	9¼	9¼	9¼	+ 2¼
54⅝	38½	...	39	40	Do prior pfd	200	39¼	39¼	39¼	....
47	33	...	42	42½	Marland Oil	8,900	42	41⅛	42	+ ⅛
77⅞	45¼	2.6	75	76	Marlin Rock	300	76	76	76	+ 1¼
25⅝	12½	...	16⅝	17½	Martin Parry	300	17¼	17	17	....
79⅝	77	5.2	81	82	Marmon Motors	1,800	83	77¼	83	+ 5
190	117⅝	3.3	182	184	Math Alkali	200	184	181	182	− 2
130	115	5.8	123	124½	Do pfd	....	123½	120	123½	....
113½	75	4.2	97½	97⅞	May Dept Stores	4,200	97⅝	95¼	97⅞	+ 2¼
30½	19½	6.3	23⅞	24	Maytag	1,200	24	23⅝	23⅝	− ½
52	40½	6.7	44½	45	Do with war	800	45	44⅞	45⅝	....
101	89½	6.7	89½	90	Do 1st pfd	200	89½	89½	89½	....
76	56	5.3	77	78	McCall Corpn	200	77	76	77	+ 1
119⅞	77	1.9	101½	102½	McCrory Stores A	240	102	101	102¼	+ 1¼
119	80½	1.8	103	105	Do B	700	104½	103	104½	+ 3½
21¼	119½	5.0	20	21	McIntire P M	200	21	20	21	....
79⅞	62½	5.5	74⅝	75	McKeesport Tin	5,200	75¼	73½	74⅝	+ ½
41⅝	25¼	...	28	29	Mengel Co	700	29¼	27⅝	28⅝	+ ½
....	....	...	1	1⅛	Do rights	118	1⅛	1	1⅛	+ ⅛
75⅝	40⅝	...	64⅝	65	Mexican Seaboard	28,700	65	62¼	65	+ 2
33	17⅝	4.8	32⅝	32⅞	Miami Copper	...	33	32	32⅝	+ ⅝
118¼	115½	5.8	120⅝	121	Mid Cont Pet pfd	100	120½	120½	120½	....
119½	25½	5.4	37	38	Mid Cont Pet	6,100	38	37⅝	37⅝	+ ½
49⅝	45½	...	41⅝	48¼	McCresson Rub	1,100	48¼	48	48	− 1⅝
7⅝	2⅝	...	4⅝	4⅝	Mid State Oil	8,700	4⅝	4¼	4½	+ ⅛
5⅝	1½	...	3	3⅛	Do ctfs	2,300	3⅛	3⅛	3⅛	....
295	193	3.2	249	259	Midland Steel pfd	1,100	258⅝	250	258⅝	+ 3⅝
29	18½	...	22½	23	Miller Rubber	500	23	23	23	+ ½
6½	1⅞	...	3⅝	3⅝	Minn & St Louis	900	3⅝	3⅝	3⅝	+ ⅝
88⅞	76½	...	41	43	M St P & S S M pf	200	70⅝	70⅝	70⅝	....
58	30½	...	51	51¼	M K & T	5,800	51⅝	50½	51	− ½
109	101½	6.8	103½	103⅝	Do pfd	800	104	103⅝	103⅝	− ½
76¼	41⅛	...	65⅝	66	Missouri Pacific	9,400	66	64½	66	+ 3⅝
126	105	...	119¼	119⅝	Do pfd	1,300	119⅝	118⅝	119⅝	+ ⅝
66⅝	39¼	3.3	75¼	75½	Mohawk Carpet	...	75⅝	73	75⅞	+ ⅛
443⅞	117	1.6	152	153½	Montgomery Ward	22,700	156	149¼	153	+ 1
11⅛	5⅝	...	6⅝	7	Moon Motor	7,000	7	6¼	6⅝	+ ½
4½	2⅝	12.0	3½	3⅝	Mother Lode	6,400	3⅝	3¼	3½	− ⅛
11⅞	5	...	10	11	Motion Pic	3,000	13½	10	10	....
24⅝	13	...	23⅝	24	Motor Meter	900	24¼	23¼	24	+ ½
218⅝	94	1.2	167	175	Motor Prod	600	177	172	177	+ 3⅛
51¼	25⅝	4.7	42	42½	Motor Wheel	9,600	43¼	41⅝	42⅝	+ 1¼
95¼	61⅝	...	76	77	Mullins Body	200	77	77	77	....
61½	46⅝	5.2	53	55½	Munsingwear	100	56	56	56	− ½
124¼	21½	...	73½	75	Murray Body	20,600	76½	73⅝	73⅝	− 2¼
					N					
112	75¼	4.6	108	108⅝	Nash Motors	40,000	109⅞	106¼	108¼	+ 4⅝
32⅝	7¼	3.2	30⅝	31	Nat Acme Stpd	10,200	31	29⅝	30⅝	+ 1
205	41	...	207½	210	Nat Bellas Co	3,100	224	207⅝	207⅝	−15⅝
117¼	90¼	...	117	117⅞	Do pfd	500	117½	117½	117½	....
165	159½	3.2	187	188	National Biscuit	500	188½	187⅝	187½	+ ½
150	137½	4.8	143¼	144½	Do pfd	400	143½	143½	143½	....
121½	42¼	2.9	103	103½	Nat Cash Reg	45,600	104⅝	101½	103	+ 3
1⅝	1	...	..	..	Do rts	32,400	1⅝	1⅝	1⅝	....
128⅞	64½	2.3	127¼	128	Nat Dairy Prod	6,600	128⅞	127⅛	127¼	+ ½
32¼	21⅝	...	28½	29	Nat Dept Stores	400	28	28	28⅝	+ ⅝
57½	24¼	...	37½	38	National Dist	2,700	38¼	35	37½	+ 2
70⅝	51¼	...	68	69	Do pfd	2,800	68⅞	66⅞	68⅞	+ 3⅝
54	23⅛	...	52½	53	National Enamel	200	53	52½	52½	− ½
136	115	3.7	129½	132	National Lead	2,200	132¼	130¼	130¼	....
46	21	2.3	46⅝	46½	Nat Pow & Lt	39,500	46⅝	44	46⅝	+ 1⅝
5½	2	...	3¼	3½	Nat R R Mex 2d pf	100	3⅝	3⅝	3⅝	− ½
40⅝	14	...	15½	16	Nat Radiator	800	15½	15¼	15½	+ ½
137¼	84½	3.7	144	155	Nat Supply	2,300	146	144	145	+ 7
160	140	3.6	135	142	Nat Surety	100	138⅝	138⅝	138⅝	....
340	160	1.3	366⅝	370	Nat Tea	100	366	366	366	− ½
39	17⅝	5.0	42½	42¼	Nevada Copper	74,900	42⅝	40	42¼	+ 2⅝
50½	24⅞	6.8	45⅝	44	N Y Air Brake	2,800	44⅞	44	44⅞	+ 1⅝
196½	176	4.2	187⅞	188	N Y Central	6,200	188⅝	187½	188	+ 1
64⅝	47	...	50	52	New York Dock	100	50	50	50	− 1¼
70⅝	54⅝	...	81½	82¼	N Y N H & H	11,800	82⅝	81⅝	82	+ ½
114½	112	6.1	114⅝	115½	Do 1st pfd	600	115⅝	113¼	115⅝	+ 1⅝
34	24	...	27⅞	28⅝	N Y O & W	700	28⅝	27⅞	28⅛	+ ⅝
105½	97½	5.9	101	102	N Y Steam 6% pfd	70	101	101	101	....
192½	175	4.2	192	194	Norfolk & Western	1,000	195	190	193½	+ 3⅝
97	58½	...	94⅞	95	§North American	8,300	95	93⅝	95	+ 1⅛
64½	64	...	63½	64	Nor Ger Lloyd	400	64	64	64	....
118	92⅝	4.6	108	108½	*Northern Pacific	2,500	108⅝	107⅞	108⅛	+ ½
119½	90⅝	4.8	104¼	105¼	*Do ctfs	700	107½	105¼	105⅛	+ ½
1⅞	2⅛	...	5⅛	5½	Norwalk Tire	1,000	5⅝	5½	5⅝	+ ½
					O					
41	20⅝	...	29⅞	30¼	Oil Well Supply	1,000	30⅝	29½	30¼	+ ½
15¼	7½	...	8½	8⅝	Omnibus	2,700	8⅝	8⅛	8½	+ ½
88½	65	5.3	75⅝	76½	Oppenheim Col	500	76⅝	74½	76⅝	+ 1¼
109	75	8.5	93	95	Orpheum Circuit pf	130	94	92⅞	94	+ 2
40½	10½	...	37	37⅛	Otis Steel	5,300	37¼	37	37	+ ⅜
95⅝	74½	4.9	81¼	81⅝	††Owens Bottle Mfg	900	81⅝	80⅞	81⅝	+ ⅝
					P					
34¼	19½	...	24	26	Pacific Coast	200	25⅝	25½	25⅝	+ ⅝
55	43½	3.6	53⅝	54½	*Pacific Gas	500	54½	53⅝	53⅝	− ½
2⅛	⅞	...	1⅛	1¼	Pacific Oil	6,200	1⅛	⅞	1⅛	+ ⅛
165	56¼	2.0	149½	150	†Packard Motors	41,700	152⅞	146	149⅝	+ 1⅝
54⅞	38¼	...	46½	47	Pan-Am P & T	700	48	46⅝	46⅝	+ ⅝
58½	37⅝	...	48⅝	49	Do B	7,300	49¼	47½	48⅞	+ ⅝
21⅝	11½	...	12½	13¼	Panhandle P & R	100	12¼	12¼	12¼	+ ⅛
108	70	...	77	80	Do pfd	100	80	80	80	....
58⅞	47¼	5.5	54⅞	55	Par-Fam-Lasky	19,000	55	54¼	55	+ ⅜
98	34	3.6	83½	84½	††Park & Tilford	2,400	84	82	84	+ 1⅛
14⅝	9	6.7	12	12⅛	Park Utah Cons	10,100	12⅝	11⅝	12	[illegible]
[illegible]	[illegible]	[illegible]	[illegible]	[illegible]	[illegible]	[illegible]	[illegible]	[illegible]	[illegible]	[illegible]
					R					
[illegible]	[illegible]	[illegible]	[illegible]	[illegible]	[illegible]	[illegible]	[illegible]	[illegible]	[illegible]	[illegible]

—1928— High.	Low.	Div. yld. pct.	Bid.	Asked.	Description—	Sales.	High.	Low.	Close.	Net chge.
100	88½	8.4	92½	96	Do 2d pfd	100	94½	94½	94½	....
35¼	22½	2.8	29½	29⅝	†Reo Motor	4,700	29⅝	29	29⅝	− ⅛
94½	49¼	4.6	86	86⅝	Rep Iron & Steel	13,000	87	84⅝	86	+ 1⅛
3⅝	1⅝	...	3⅛	3¼	Do rts	7,000	3⅝	3	3⅛	....
14⅝	10¼	...	10⅛	10⅝	Reynolds Spring	2,500	11	10¼	10⅝	− ⅛
165	118	3.2	154½	155½	Reynolds Tob B	2,500	155¼	154⅛	155	....
15	5½	...	14⅛	14⅝	Reis	4,500	14⅝	14	14⅝	− ⅛
86	60	8.4	84	86	Do 1st pfd	400	85	85	85	+ 1
56	23	4.4	47⅝	47⅞	Richfield Oil	20,200	47½	46⅝	47¼	+ 1⅛
57⅛	40	8.6	60⅝	61¼	Rhine West	800	61	60¼	60⅝	+ ⅝
278	145	2.7	250	254	Rossia Ins	1,200	256	245	256	+11
64	44	5.7	53⅝	54¼	Royal Dutch N Y	1,100	54½	53½	54⅛	+ ½
7⅝	6⅝	...	6⅝	7	Do rts	8,700	7	6⅞	7	+ ⅛
49⅝	40	...	42½	42⅝	Royal Bak Pow	5,900	43	42	42⅝	+ ½
					S					
71½	37	4.0	69	69⅝	†St Joe Lead	22,500	71½	64	69	+ 6
122	109	6.1	117¼	118	†St L & S F	2,900	117⅞	115⅝	117⅝	+ 2⅝
101	94½	6.4	94⅝	95	Do pfd	400	94⅝	94⅝	94⅝	+ ⅝
124¼	67½	...	107	110⅝	St L S W	1,000	110⅝	109⅝	109⅝	− 1
201⅝	171	...	191⅝	192½	Safe Way Stores	3,100	193	190	192⅞	+ 2⅛
51	36¼	5.5	50	50½	Savage Arms	8,400	51	49⅞	50¼	+ ½
67½	35⅝	7.2	37⅝	37⅞	Schulte Stores	17,000	37½	36⅝	37½	+ 1⅛
129	115	6.8	115	117	Do pfd	140	115	115	115	....
36⅝	11⅝	...	16	17	Seaboard Air Line	500	19¼	19	19	+ ½
38	17	...	19	20	Do pfd	100	19½	19	19	+ ½
197¼	82¼	7.5	179⅝	179⅞	††Sears Roebuck	9,500	180	177½	179⅝	+ 1⅝
17½	10	8.0	16	16⅝	*Seagrave Co	500	17	16⅝	16⅞	+ ⅝
7⅛	2	...	5½	5⅝	Seneca Copper	5,700	5⅝	5⅛	5⅝	+ ⅛
....	....	...	126	127	Shattuck F G	1,100	127⅞	127	127⅞	+ 2⅞
114¼	106¼	6.5	106¼	110	Simons Fr pfd	......	107	107	107	....
39⅞	23⅛	4.4	27⅝	27⅞	Shell Un Oil	38,000	28⅝	27⅞	27⅞	+ ⅝
5⅝	4⅝	...	5⅛	5¼	Do rts	38,600	5⅛	5⅛	5⅛	....
85½	54⅝	6.9	69⅝	70⅛	Shubert Theater	900	71	69⅝	69⅝	....
101⅝	55⅝	3.9	95⅝	96	Simmons Co	6,700	95⅝	94⅝	95⅝	+ ⅝
27⅞	18⅛	2.7	23¼	23⅞	Simms Pet	2,700	23⅝	23⅝	23⅝	+ ⅛
46⅞	17⅞	...	42	42⅛	Sinclair Oil	56,500	42½	41½	42⅛	+ ⅝
110	102⅝	7.5	108	110	Do pfd	200	109⅝	109	109⅝	....
42¼	25	5.6	34⅞	35¼	Skelly Oil	1,800	35¼	35	35⅛	− ⅛
134	102	5.0	122	124½	Sloss Sheffield	100	106	106	106	+ 1
20	11	...	11¼	11⅝	Snider Pack Co	300	12	11⅝	12	+ ⅝
46⅝	17⅞	...	31⅝	34½	Do pfd	200	32	32	32	....
49⅞	32½	5.6	43	43⅛	†S Por Ric Sug	2,800	43½	43	43	+ ½
56½	43⅜	3.9	54	54⅛	So Cal Edison	2,100	54⅝	53⅝	54⅛	+ 1
131¼	117⅞	5.0	126⅝	127⅝	Southern Pacific	2,900	127⅞	126	127⅝	+ 1⅛
165⅝	96⅝	5.4	147	147⅛	Southern Ry	3,900	147⅞	147	147	− ½
102¼	96⅝	5.1	98	98⅝	Do pfd	100	99	99	99	....
60⅝	24½	...	41⅝	42	Southern Dairies A	7,300	42	39¼	42	+ 2
30	19	...	14⅝	15	Do B	5,300	15	13¼	15	+ 1⅛
....	....	...	115	117⅛	Spaulding 1st pfd	50	115	115	115	....
57⅞	26	...	50⅝	50⅝	Spang Chalfant	1,500	50⅝	50	50⅝	+ ⅝
20	10¼	...	12¼	12⅛	Spear Co	80	12¼	12	12	....
51⅝	23½	...	50½	50⅝	Spicer Mfg	5,600	51⅝	49¼	50	+ ⅝
40¼	24	3.1	36¼	36½	Standard Com Tob.	9,400	36⅝	33¼	36⅝	+ 3⅝
91	65¼	3.1	85	85⅝	Spiegel May Stern	3,600	86	85¼	85¼	+ 1⅛
81⅝	57⅞	4.7	84½	84⅝	*Standard Gas	15,800	84⅝	82	84⅝	+ 2⅛
71	64⅝	4.7	65	65½	Do pfd	700	65⅝	65	65⅝	+ ⅝
140⅝	97	3.8	141⅛	142	Standard Milling	400	140⅝	139⅝	140⅝	+ ⅝
115	97	3.8	120	....	Do pfd	110	115	112¼	115	+ 3
80	53	3.9	71⅝	72	Standard Oil of Cal	8,400	72¼	70⅞	72	+ ½
59⅝	37⅝	1.9	54⅝	54½	†Stand Oil of N J	17,200	55	54⅝	55	+ ⅝
45¼	28⅝	4.2	45⅝	45½	Stand Oil of N Y	180,000	45½	44⅛	45¼	+ 1
7⅛	2⅛	...	3⅞	4	Stand Plate Glass	400	4⅛	4⅛	4⅛	....
69⅝	36⅝	...	42	42½	Stanley Co	300	42	42	42	+ ½
53⅝	35	3.8	47¼	47½	Stand Sanitary	1,900	47½	47	47¼	+ ¼
126½	77¼	5.4	123¼	123⅞	Stewart-Warner	7,400	125¼	122⅞	123¼	+ ⅝
99	44	3.4	89½	90¼	Stromberg	600	90½	90	90½	+ ½
87½	57	6.7	78	78¼	Studebaker	21,000	78⅜	76¼	78¼	+ 3
6⅝	3	...	3⅛	3¼	Sub Boat	1,800	3¼	3⅛	3¼	+ ⅛
77	31¼	5.0	64	66	Sun Oil	200	65	64	65	+ 1
14¼	2½	...	9¼	10	Superior Oil	7,200	10	9⅝	10	+ ½
58	18⅝	...	35½	37	Superior Steel	200	37	35⅛	37	+ 1⅛
23¼	11⅝	5.1	19	19½	Sweets Co	700	19⅛	19⅝	19⅞	+ ¼
19⅝	10	...	13	14	Symington A	600	13⅝	12⅛	13⅝	....
					T					
22⅝	15¼	5.0	20½	20⅞	Telautograph	100	20⅝	20⅝	20⅝	....
19½	10¼	5.9	19	19¼	Tenn Copper	31,300	19⅝	18⅛	19	+ 1⅛
74⅝	50	4.6	67	67⅛	Texas Co	12,200	67¼	66⅝	67	+ ⅝
5	4⅝	...	4⅛	4⅝	Do rts	43,400	4¼	4⅛	4⅛	....
82½	62⅝	5.6	79¼	79½	Texas Gulf Sulph	30,700	80⅝	78⅝	79¼	+ ⅝
30⅝	20	...	22½	22⅝	Texas Land Trust	7,000	22⅝	21⅝	22⅛	+ 1
194⅝	99¼	2.8	169½	170	Tex & Pac	1,000	170	169	170	+ 2
26⅝	12½	...	18¼	18⅝	Tex & Pac Cl & O.	7,800	18⅝	17⅞	18⅝	+ ⅝
39½	22	...	27	29	Thatcher Mfg	200	25½	25	25	....
53⅝	48	7.4	47⅞	48	Do cvt pfd	300	48	48	48	....
46¼	28½	...	33	33¼	Third Avenue	400	33½	33½	33½	....
71⅝	56¼	5.8	54	62	Thompson J R	200	60	60	60	....
25	14⅝	...	21⅛	21¼	Tidewater Assn	6,400	21¼	20⅝	21⅛	+ ⅜
91¼	81⅝	6.6	88½	90	Do pfd	1,000	90	90	90	....
41⅛	19⅝	2.3	37	37⅝	Tidewater Oil	800	37⅝	37	37	− ½
100½	86⅝	5.1	96	97	Do pfd	100	96	96	96	− ½
154	112⅝	4.3	143	148	Timken R B	2,300	149⅝	143¼	143¼	− 5⅝
118¼	93	7.7	101	101¼	Tobacco Products	2,500	101⅝	99½	101	+ 1
128	109⅝	6.3	112	113	Do A	300	112	111⅝	112	+ 1
14⅝	6⅝	...	12	12¼	Trans Con Oil	11,800	12¼	12	12¼	....
59⅜	44½	2.0	49	51	*Transue & Will	700	50⅝	49	49	[illegible]
44⅞	32¼	2.0	42⅝	43	Trico Prod	2,600	43⅝	42⅛	42⅝	[illegible]
63⅛	55¼	2.0	58	58½	Truscon Steel	300	58½	58	58½	[illegible]
56	33¼	...	43	45	Twin City	200	45⅝	45⅝	45⅝	[illegible]
107	94½	7.2	98	99	Do pfd	140	98	98	98	....
					U					
93⅝	63	4.5	93¼	93½	Underwood Elliot	4,700	93⅞	91⅛	93¼	+ 2⅛
49⅝	30	...	34⅝	35⅝	Union Bag & Paper	400	34⅝	33¼	34⅝	+ 1⅛
209	136¼	3.1	196¼	197	Union Carbide	8,600	199	196¼	197	+ 2
57⅞	42⅝	4.0	50	50⅝	Union Oil Cal	3,400	51½	50	50½	....
1⅝	1⅛	...	....	....	Do rts	800	1⅛	1⅛	1⅛	....
224⅞	186½	4.7	218	218½	Union Pacific	700	219	218½	218⅝	+ ⅝
128⅛	110	4.2	118	124	Union Tank Car	100	122	122	122	....
57	34½	3.4	48	48⅝	United Biscuit	400	48¼	48	48	[illegible]
89½	59½	4.2	71¼	71½	Un El Coal	5,100	72	70⅝	71	+ 1⅝
34⅝	22⅝	4.1	23½	24	United Cigar Stores	2,263	24	23½	23⅝	[illegible]
114¼	104	5.8	103⅝	104	Do pfd	400	104	103½	103½	....
148	131½	2.9	140¼	140½	United Fruit	1,400	142	140¼	140¼	− 1⅝
27½	16½	...	16½	17	United Paperboard	600	16½	16½	16½	....
20¼	13½	...	16½	17	U S Dist	1,500	17	16½	16½	[illegible]
90⅝	76	9.1	77	77½	Do pfd	100	77	77	77	[illegible]
58⅝	41	9.0	45½	46	U S Hoffman	400	45	45	45	+ 1⅛
138	102¼	4.3	131	131⅞	U S Ind Alcohol	3,500	133⅝	131⅞	131⅞	[illegible]
51	22	...	32⅝	34	U S Leather	2,500	34⅝	32⅝	33	[illegible]
72	52	6.8	59⅝	60	Do A	2,700	60	59	60	+ 1⅝
109¼	100⅝	6.7	102⅝	104	Do prior pfd	300	104	103⅝	104	....
93⅝	67	4.7	84	84½	U S Realty	1,200	84½	84	84½	[illegible]
63⅝	27	...	46⅝	47	U S Rubber	11,400	48	43	46⅝	[illegible]
12¼	2½	...	11½	11½	Do rts	48,700	12⅛	8⅝	11½	[illegible]
109⅞	55	...	85½	86	Do 1st pfd	3,000	86	84½	86	+ 1⅝
77½	39½	5.4	65½	65⅝	*U S Smelting	10,800	66	63	65⅝	+ 1⅝
6	2⅝	...	6	6⅛	Do rts	6,400	6	4⅝	6	+ 1⅝
58	52	6.1	56	57	*Do pfd	100	57	57	57	[illegible]
132½	132⅝	4.4	161¼	161½	U S Steel	39,200	161½	159	161⅜	+ 2⅜
147½	138⅝	5.0	141¼	141½	Do pfd	400	141⅝	141¼	141⅝	+ ⅝
120	86	2.8	104	105	U S Tobacco Corp	400	104½	103	104½	....
100	91¼	8.6	92	93	Un Pic 1st pfd	50	93⅝	93	93⅝	....
273	135	4.3	260	273	Utah Copper	20	273	263	273	....
35⅝	15⅝	...	22	22¼	Univ Pipe & Rad	2,500	22¼	21⅝	22	[illegible]
45⅝	28⅝	4.8	42⅝	42½	Util P & Lt A	12,200	43¼	42¼	42⅝	[illegible]
					V					
111¼	60	3.0	101⅞	102	Vanadium	6,700	102½	100	101⅞	+ 1
40⅞	7⅞	...	27	30	Van Raalte	500	28	27	27	....
78	43⅞	...	61	62	Do 1st pfd	40	63	63	63	....
84	58	5.0	84½	85	Vick Chem	5,000	85	80⅝	85	+ 3⅝
158⅝	52⅝	2.8	144	144½	*Victor T Mach	10,700	144⅝	142⅝	144	+ 1
20⅝	12	...	18½	19	Virginia Chemical	1,000	19⅝	18⅝	18⅞	[illegible]
64⅝	44⅝	...	60	60½	Do 6% pfd	300	60⅝	60⅝	60⅝	[illegible]
[illegible]	[illegible]	[illegible]	[illegible]	[illegible]	[illegible]	[illegible]	[illegible]	[illegible]	[illegible]	[illegible]
					W					
[illegible]	[illegible]	[illegible]	[illegible]	[illegible]	[illegible]	[illegible]	[illegible]	[illegible]	[illegible]	[illegible]
					Y					
[illegible]	[illegible]	[illegible]	[illegible]	[illegible]	[illegible]	[illegible]	[illegible]	[illegible]	[illegible]	[illegible]

*Ex dividend. †Pays extra dividend. ‡Ex rights. §Payable in stock. [illegible] Sales, first hour, 886,500 shares; second hour, 2,170,700 shares; third hour, 3,255,800 shares; fourth hour, 3,889,000 shares; total sales, 4,881,400 shares.

ANOTHER YEAR OF PROSPERITY, EXPERTS' VIEW

[Continued from page 49, column 6.]

stringency equal to that of 1928 or more severe might affect the trade position. Whether even the federal reserve could protect commercial credit for that length of time from the influence of abnormally high rates on collateral loans is widely questioned. But these are matters of uncertainty.

3. Because of its influence on the credit problem, the course of the stock market in 1929 may become a matter of wider importance than its effect on professional Wall street or the "outside public." Last November and last May it was predicted with great positiveness, even in some serious financial quarters, that the forces behind the stock exchange inflation were too powerful for anything to stop the indefinite continuance of the movement.

The idea was contrary to all human experience, but the speculative situation itself was described as wholly unlike any that had ever previously existed. At the moment Wall street opinion appears to divide itself between expectation of another and possibly even more violent upheaval in 1929, or a gradual slowing down of activity like that of 1926. The prospect of prolonged, drastic and thoroughgoing readjustment has hardly been discussed.

Conservative judgment has only past experience to guide it; but the rather uniform teaching of that experience is that an era of violent speculation for the rise begins, like that which began at the end of 1924, in abnormally easy money; that in due time, if continued, it converts the comfortable credit situation into one of great stringency; that speculation ignores the high money rates, willingly paying the price demanded for credit procured from unusual credit sources; but that these abnormal facilities suddenly fail it in the end, or else that inflation of credit runs beyond all possible facilities, and the bubble bursts. But conservative prophets seem as yet to be too puzzled over the events of 1928 to make categorical prediction.

The coming year may test the virtue of this economic precedent by repeating and emphasizing the stock exchange exploits of 1918. It may, on the other hand, as happened with trade and industry after they had indulged in a rash speculation of their own during 1920, present the picture of a stock market voluntarily applying counsels of prudence, in order to avoid misfortune.

The evident facts are that 1929 begins with a difficult position, that the year's results will depend on how the difficulties are met, and that the outcome in each field of activity—the stock market, the money market and possibly general trade—will be determined for better or worse by what happens in the others.

ADVERTISING IS BAROMETER FOR BUSINESS IN 1929

In response to inquiries as to the business outlook for 1929, L. Ames Brown, president of Lord & Thomas and Logan, stated yesterday that he expected 1929 would be an even better year than 1928.

"Accepting advertising as a barometer," said Mr. Brown, "I feel justified in making an optimistic prediction as to general conditions.

"During 1928 Lord & Thomas and Logan placed the largest volume of newspaper advertising in its history—a larger volume, I believe, than was ever placed by any advertising agency in a period of twelve months. Present plans of our clients contemplate a considerably larger volume of newspaper advertising in 1929.

"The amount of magazine, radio and outdoor advertising placed by us in 1928 also set a new high record, and there is every indication that there will be a considerable increase in 1929. I believe the present period of sound prosperity will continue, that the better managed industries will enjoy larger sales, and that the total volume of American advertising will be larger than in 1928.

"Looking at our own business, we expect from bookings now on hand, from old clients and new, that 1929 will show an increase of thirty per cent over 1928. In the year just closing our volume in round figures touched $30,000,000.

"It is my understanding that many sound firms in the advertising field have substantial increases in their bookings."

U. S. TREASURY STATEMENT

WASHINGTON, D. C., Dec. 31.—The following is a statement of the condition of the United States treasury on Dec. 28:

Income to date this year....	$1,851,655,215
Income to date last year....	1,975,807,166
Decrease	$124,151,951
Outgo over income this year..	166,304,345
Income over outgo last year..	64,769,106
Balance general fund today...	276,063,710
Balance previous day........	276,741,294
Decrease	$677,584

JANUARY 1, 1929

WE TAKE PLEASURE IN ANNOUNCING THAT

MR. WILLIAM GREASON

AND

MR. GEORGE A. ROBINSON

HAVE THIS DAY BEEN ADMITTED TO GENERAL PARTNERSHIP IN OUR FIRM

ESTABLISHED 1893

BABCOCK, RUSHTON & CO.

MEMBERS
NEW YORK STOCK EXCHANGE
CHICAGO STOCK EXCHANGE
CHICAGO BOARD OF TRADE

137 SOUTH LA SALLE ST. CHICAGO — 30 BROADWAY NEW YORK — 333 NORTH MICHIGAN AVE. CHICAGO

Construction Loans-

We offer borrowers prompt service on high grade construction loans.

6% Interest

A. M. Krensky & Bros.
Bank Floor
5 North La Salle Street
Telephone Central 6610

JAN. 1 INVESTMENTS

Conservative 6% Real Estate Bonds

Secured by First Mortgages on new North Side and Evanston apartment and business buildings. 44 years of successful financing prove their conservatism and investment value. Further details given without obligation. Ask for Davis-Oak and Careyton circulars.

QUINLAN AND TYSON INC.
Established 1884
H. H. Banford, Vice President
40 N. Dearborn St., Chicago
Fountain Square, Evanston

SPECIALISTS in first mortgage gold bonds secured by land and buildings leased for Post Office purposes to the United States Government.

Circulars upon request

6%

Jacob Kulp & Co.
Inc.
INVESTMENT BONDS
33 South La Salle St., Chicago
Telephone Dearborn 8666

Investment Securities

For the safe investment of your funds, send for latest circular describing

Utilities
Industrials
Real Estate
Bonds and Stocks

AMERICAN BOND & MORTGAGE CO.
INCORPORATED
Established 1904
127 N. DEARBORN ST. CHICAGO
Offices in over 30 Cities

Borrow From Us

If you wish a loan on improved Chicago or suburban real estate, you'll get prompt service and lowest rates, with minimum charges, from us.

Bring your loans to us

E. G. Pauling & Co.
5 North La Salle Street
Telephone Franklin 7740

Club Aluminum Co.

This company manufactures and sells direct to the public Aluminum cooking utensils, together with other household products, through its branches in all principal cities.

Circular on request.

Burnette, Clutter, Selling & Co.
Investment Securities
Telephone Longbeach 1144
4812 SHERIDAN ROAD, CHICAGO
Detroit

NEW YORK BOND TRANSACTIONS

Monday, Dec. 31, 1928.

Total sales, par value.....$ 9,458,000 Year ago .... Holiday
Total sales, 1928 .... 2,928,823,000 Previous year 3,437,497,600

UNITED STATES GOVERNMENT WAR LOANS.

Sales in thous.	Issue—	High.	Low.	Last.	Net chge.	Closing— Bid.	Asked.	Yield.	Jan. 3, 1928.
146	Liberty 3½s 1932-'47	99.28	99.20	99.28	+ .4	99.22	99.27	3.51	101.28
13	Liberty 1st cv 4¼s 1932-'47	100.9	100.6	100.6	— .3	100.6	100.9	4.16	103.11
2	Liberty 1st cv 4¼s reg	100.1	100.1	100.1	...	.....	.....	....	.....
661	Liberty 4th 4¼s 1933-'38	100.11	100.8	100.10	...	100.10	100.11	4.16	103.26
1	Liberty 4th 4¼s reg	100.10	100.10	100.10	+ .4	......	......	....	103.25
25	Treasury 4¼s 1947-'52	111.22	111.22	111.22	— .2	111.21	111.24	3.39	115.21
30	Treasury 4s 1944-'54	106.22	106.22	106.22	— .2	106.19	106.24	3.45	110.26
205	Treasury 3¾s 1946-'56	103.22	103.21	103.21	— .1	103.21	103.22	3.47	107.27
125	Treasury 3⅜s 1943-'47	98.22	98.22	98.22	— .1	98.21	98.24	3.48	103.00
12	Treasury 3⅜s 1940-'43	98.23	98.19	98.19	— .5	98.19	98.24	3.49	.....

Note—Fractions on United States government bonds, including net changes, are quoted in thirty-seconds of 1 per cent.

DOMESTIC.

No. thous.	Issue	High.	Low.	Close.
178	Abr&Str 5½s '43	118	115½	118
3	Ajax Rub 8s '36	103½	103¼	103¼
8	Alb Pap 6s '48	98⅛	98	98
2	Allis Chal 5s '37	100⅜	100⅜	100⅜
8	Am Agr Chm7½s'41	105	104	104½
2	Am Chn db 6s '33	97⅛	97⅛	97⅛
5	Am Ice 5s '53	90	90	90
6	Am Nat Gs 6½s '42	96¾	96	96
29	Am Slt&Rfg 5s '47	101½	101	101
19	Am Sug 6s '37	104¼	104	104¼
12	Am Tel&Tel 5½s'43	106⅝	106¼	106⅝
20	do s f 5s '60	105⅝	104½	105⅝
6	do col 5s '46	104½	104	104
24	do col 4s '29	99¼	99⅛	99¼
10	Am Wtr W&E 5s'34	97	97	97
4	Am Wtg Pa 1st6s'47	85	83¼	85
49	Ana Cop M 7s '38	191	186	191
78	do 6s '53	105⅝	105⅛	105⅛
27	Andes Cop 7s '43	235	229	235
34	Anglo Chil CnN7s'45	95	94¼	95
4	Arm&Co rl es 4½s'39	92	91⅞	92
10	do of Del 5½s '43	90⅞	90⅝	90⅝
5	Assoc Oil 6s '35	102½	102½	102½
4	AT&SF gen 4s '95	93¼	92½	92½
2	do adj 4s stmpd'95	88	87⅞	88
68	do 4½s C&A dv '62	97½	97	97
3	AK&C 4s '55	91¾	91¾	91¾
14	Atl Cst L1stcn4s'52	92¾	92½	92¾
1	Atl&Danv 1st 4s'48	72⅛	72⅛	72⅛
9	Atl Ref deb 5s '37	101¼	101	101
1	Atl&Yd 1st gld4s'49	85¾	85¾	85¾
4	B&O ref 6s C '95	109¾	109¼	109¼
2	do 1st gold 5s '48	103½	103½	103½
15	do ref 5s '95	101¼	100⅞	101¼
2	do deb 5s D 2000	100⅝	100⅝	100⅝
21	do cvt 4½s '33	98¼	98	98
19	do gold 4s '48	92½	92	92
1	do 4s T&C div '59	84¾	84¾	84¾
13	do 5s S W div '50	103½	103	103
45	Barnsdl db 6s'40ww	133	130	132
23	do deb 6s '40 no w	99¾	99¾	99¾
6	Beldg Hemy 6s '36	90¼	90¼	90¼
6	Bell TelofPa 5sC'60	107⅝	107½	107⅝
10	Beth St C 6s '48	104⅞	104½	104⅞
6	do con 5½s '53	104	102¾	103
5	do rfg 5s '42	104	103⅞	104
8	do p m 5s '36	101⅜	101⅜	101¼
6	Bing & B 6½s '50	98½	98½	98½
2	Botany 6½s '34	72	72	72
2	Bwy & 7th Ave con 5s '43	71½	71½	71½
1	Blyn Edis 6s '30	101	101	101
3	do 5s '49	104⅜	104⅜	104⅜
59	Bkln M Tr 6s '68	98½	98¼	98½
2	Blyn U G 5s '45	106¼	106¼	106¼
1	Bush Tm c 5s '55	99⅝	99⅝	99⅝
6	Calif Pet 5½s '38	103	102½	102½
2	do 5s '39	101	100½	101
1	Camag S 1 7s '42	97	97	97
3	Can South 5s '62	105⅛	105⅛	105⅛
5	Can Nat 4½s '30	98⅜	98⅜	98⅜
10	do 4½s '54	95¾	95¾	95¾
1	do 4½s '57	96	96	96
2	Can N Ry 7s '40	111¼	111⅛	111⅛
1	do 6½s '46	115½	115½	115½
39	Can P deb 4s, P.	86	85¼	86
5	do Col T 4½s '46	97½	97½	97½
1	Carol Cent 4s '49	80	80	80
1	Carth & A 4s '81	87¾	87¾	87¾
21	C of G R 6s '29	100⅛	99⅞	100
1	Cent N E 4s '61	83⅝	83⅝	83⅝
1	Cent P gtd 4s '49	90¼	90¼	90¼
1	do gtd 5s '60	103	103	103
1	Cen Steel 8s '41	124	124	124
21	Cert Prod 5½s '48	80½	79	80½
18	Ches Corp 5s '47	99	98¾	98¾
3	Ches & O c 5s '39	103⅜	103¼	103¼
1	do gen 4½s '92	99	99	99
15	do cv 4½s '30	99¼	99¼	99¼
2	Chi & Alt 3s '39	69	68⅝	68⅝
5	do 3½s '50	68	68	68
5	C B & Q 4s '58	93½	93½	93½
1	do 3½s Ill div '49	85½	85½	85½
8	Chi City 5s, '27	64⅞	64⅞	64⅞
18	C & E I G 5s '51	84	83⅜	84
18	Chi Gr W 4s '59	70	69¼	70
40	Chi, M St P & Pac 5s "A" '75	94	93¼	93½
239	do adj 5s 2000	78	77½	78
1	Chic & N 7s '30	101⅞	101⅞	101⅞
1	do 1st & R 5s 2037	100	100	100
10	do gen 4s '87	90⅛	90	90
11	Chi Rys Co 5s '27	82½	82	82½
2	C R I & P g 4s '88	88¾	88¾	88¾
1	do rfg 4s '34	94½	94½	94½
16	do 4½s '52	93¼	92¾	93¼
2	C T H & S E 5s '60	99½	98⅝	99½
1	C U S 6½s s C '63	115	115	115
5	do 5s '44	102½	102½	102½
16	do 4½s Ser A '63	100	99⅞	100
9	do 4s '52	88	87½	88
6	Chile Cop deb 5s '47	94⅞	94⅞	94⅞
5	CCC&StL rf 6s A'29	100	100	100
4	Clev Sh L 4½s '61	98	97⅞	97⅞
3	Clev Un T 5s '73	105¼	105¼	105¼
1	Col F&Ir gen 5s '43	97¾	97¾	97¾
26	Colon Oil 6s '38	111	110¼	110¼
7	Colo & S 1st 4s '29	99⅝	99⅝	99⅝
12	Col G & E 5s '52	99½	99½	99½
1	Com Credit 6s '34	99¼	99¼	99¼
1	Com Inv Tr 6s '48	98	98	98
4	Comp Tab R 6s '41	105¼	105	105
7	Con Coal Md 5s '50	71⅞	70	70
23	Con G N Y 5½s '45	106	105⅝	106
3	Cons G Chi 5s '36	101⅜	101⅜	101⅜
1	Consum Pw 5s '52	103	103	103
2	Cr Wi Pa 1st 6s '51	98¼	98¼	98¼
2	Cu Cane deb 8s '30	78¾	78¾	78¾
6	do cv deb 7s '30	75½	75¼	75¼
14	Cuba R R 1st 5s '52	95¾	95⅝	95¾
6	Cu Nor Rys 5½s '42	92	92	92
2	Cub Am Sug 8s '31	104	104	104
7	Cu Dom Sug 7½s '44	97½	97½	97½
1	Cumb T & T 5s '37	102	102	102
3	Den G & E L 5s '51	100½	100½	100½
25	Den & R G 4½s '36	92½	92	92½
28	do 1st con 4s '36	91	90½	91
28	D & R G W 5s '55	94	93½	94
6	do 5s '78	92⅛	91¾	92⅛
16	Dery Dr Gds 7s '42	70⅛	70⅛	70⅛
8	Det Ed rfg 5s .40	104	103½	103½
10	do ref 5s '49	103⅞	103⅞	103⅞
1	do g & ref 5s B '55	103¾	103¾	103¾
4	do g & ref 5s C '62	104⅞	104⅞	104⅞
31	Dodge Bros 6s '40	102½	102⅛	102⅛
1	Dold Pack 1st 6s '42	87⅝	87⅝	87⅝
25	Duques Lt 4½s '67	99⅞	99⅞	99⅞
2	E Cub Sug 7½s '37	94	94	94
1	Ed E I B con 4s '39	95	95	95
9	Elkh Coal 7s '31 w	78	78	78
3	Erie 1st con 7s '30	102¾	102⅛	102¾
71	do ref 5s '67	96	95½	96
3	do gen lien 4s '96	81	80⅝	81
6	Erie & G Riv 6s '57	111	110⅛	111
1	Fed L & Tr 6s '42	103½	103½	103½
1	do 6s B '54	99¾	99¾	99¾
1	Fran Sug 7½s '42	104½	104½	104½
1	Fisk Rub 8s '41	112¼	112¼	112¼
59	Fla E Coast 5s '74	79¼	78	79
1	do 4½s '59	97	97	97
4	Fon J & G 4½s '52	34	34	34
1	Ft Sh Un D 4½s '41	94	94	94
28	Gen Mot accept 6s '37	102¾	102⅝	102¾
10	Gen Petrol 5s '40	100⅝	100⅝	100⅝
10	Gen Cable 5½s '47	99	98⅞	99
5	Ga&Ala con 5s '45	86	86	86
2	GoodchRub 6½s '47	107⅝	107⅝	107⅝
18	GoodyrT 1st col 5s '57	93½	93	93½
1	GothmSkHose 6s '36	99½	99½	99½
3	GrndTrunkRy 7s '40	112⅜	112¼	112⅜
2	do 6s '36	105	105	105
22	Gt Nor 7s '36	112½	112	112¼
1	do 5½s '52	109⅞	109⅞	109⅞
11	do 4½s '76	97¼	95⅞	97¼
8	do 4½s '77	96	96	96
1	do 4¼s '61	97	97	97
10	GreenBay & W deb B	30	28½	30
1	GulfStateStl 5½s '42	98⅝	98⅝	98⅝
8	Hudson Coal 5s '62	82	81½	81½
34	Hud-Mn rf 5s serA '57	97½	97	97
6	do adj inc 5s '57	83	82	83
8	Humble Oil 5½s '32	102¼	102	102
17	do 5s '37	100⅝	100	100⅝
9	IllBellTel ref 5s '56	104⅛	103⅝	104⅛
5	IllCent gold 4¾s '66	100¼	99⅝	100
3	do 4s '53	87¾	87¾	87¾
1	Ill Steel deb 4½s '40	99	99	99
3	Ind Limest'e 6s '41	91½	91½	91½
3	Inland Stl 4½s '78	92¼	92¼	92¼
1	Inspira'nCop 6½s '31	101⅛	101⅛	101⅛
8	InterborRapTr 7s '32	99½	99⅜	99½
5	do 6s '32	80	79	80
12	do ref 5s '66	79⅜	78⅜	78⅜
12	do 5s stpd '66	80	78⅞	78⅞
41	Int Cement 5s '48	109½	109	109¼
5	Int&GtN 1st 6s '52	104⅜	104¼	104⅜
61	do adj 6s '52	91	91	91
38	IntMatch 5s '47 rcts	98¼	97⅜	98¼
16	IntMerMar s f 6s '41	100	99½	99½
2	Int Pap 5s A '47	94½	94½	94½
9	do ref 6s '55	95⅞	95½	95½
19	IntTel&Tel 4½s '52	94	93⅝	94
1298	do cv 4½s '39 w i	111¼	109¼	110⅝
5	Iowa Cent 1st 5s '38	41	39	39
1	do 5s ctfs	40	40	40
14	do 1st 4s '51	14½	12¼	12¼
2	KCSou 1st 3s '50	75⅛	75⅛	75⅛
7	KCTerm 1st 4s '60	89¼	89¼	89¼
29	Kayser J cv 5½s '47	136	135½	135½
3	Keith B F 6s '46	94	93¼	94
1	Kelly-SpgTire 8s '31	110	110	110
1	KingsCoElv 4s '49 stp	80	80	80
4	KingsCoLtg 6½s '54	119⅝	117½	119⅝
1	Kinney Co 7½s '36	104	104	104
3	Lack Steel 5s '50	100⅞	100⅞	100⅞
10	LS&MS deb 4s'31	97⅜	97⅜	97⅜
13	Lehigh Val Cl 5s'33	100⅞	100⅞	100⅞
5	Leh Val Pa 5s 2003	107⅛	107⅛	107⅛
1	do gen 4s 2003	87¼	87¼	87¼
1	Lex & E Ry 5s'65	107¼	107¼	107¼
1	Liggett & M 7s '44	119⅞	119⅞	119⅞
4	LoewsInc6s'41 w w	115	114⅜	114⅜
8	do 6s'41 no war	100½	99½	100½
6	Long Isl deb 5s '37	98⅝	98½	98⅝
4	do N S 5s '32	98½	98½	98½
1	Lorillard Co 7s'44	112¼	112¼	112¼
12	do 5½s 1937	86⅝	86	86⅝
10	do 5s 1951	88½	86	86
3	LouG&E rfg 5s'52	103⅜	103⅜	103⅜
2	Louis & Nash 7s'30	102	102	102
1	do 1st&ref 4½s 2003	98⅜	98⅜	98⅜
10	do unified 4s '40	95⅝	95⅝	95⅝
9	McCrory Strs 5½s'41	98⅜	98½	98½
2	Manati Sugar 7½s'42	97⅝	97½	97½
4	Manhat Ry con 4s'90	66⅜	66⅜	66⅜
6	Market St Ry 7s'40	97	96½	97
2	Metro Edison 5s '53	101¼	101¼	101¼
16	MetWSElChi 4s '38	78½	78	78½
5	MidContPet 6½s'40	105	105	105
6	Midvale Steel 5s'36	100	99⅞	100
7	MilERy&L4½s'31	98½	98½	98½
15	M & St L con 5s'34	51½	50½	50½
5	do 1st ref 4s '49	19⅜	19⅜	19⅜
1	M StP&SSM 6½s '31	100½	100½	100½
3	do 5s 1938	96	96	96
2	do guar 5s 1938	98	98	98
2	M K & T adj 5s'67	104⅜	104⅜	104⅜
6	do 1st 4s 1990	86½	86	86½
2	do pr lien 4s serB'62	86½	86	86½
1	MoPac1strfg 5sA'65	100½	100½	100½
19	do1st&rfg5sserF'77	98⅜	98	98
6	do 1st & rfg 5s G'78	98⅛	98⅛	98⅛
32	do gen 4s 1975	76½	76	76½
15	Mont P 5s ser A'43	103	102¼	103
2	do deb 5s 1962	99⅝	99⅝	99⅝
5	Morris&Co1st 4½s'39	87⅝	87½	87½
1	Mortgage Bond 5s'32	97½	97½	97½
8	MurrayBody 6½s'34	101⅜	101⅛	101⅜
65	Nat Dairy Pr5½s'48	98⅛	97½	97¾
4	Nat Radiator 6½s '47	76	75	76
5	NatRRMex4½s'57	12¼	12	12
1	N Orl P S sr 5sB'55	96	96	96
6	NOrlT&M 5s B '45	98⅝	98½	98⅝
1	NYC&HR deb 6s '35	108	108	108
8	do 5s 2013	107¼	106⅝	106⅝
2	do rfg&im 4½s2013	99½	99½	99½
5	do deb 4s 1934	96	96	96
2	do con 4s 1998	90¼	90¼	90¼
5	NYC&StL 6s srA'31	101½	101½	101½
16	do 5½s A 1974	106	105⅝	106
2	do 1st 4s 1937	96	95⅞	96
4	NYConRys 4½s '53	96	95	96
2	NYGELH&Pcol5s'48	107¼	107¼	107¼
5	NYNH&H clt 6s '40	104½	104¼	104¼
30	do cv 6s 1948	118	117	117
9	do 4½s 1967	91	90⅝	91
1	do Cons Ry 4s '54	74⅛	74⅛	74⅛
3	NYO&W 1stref4s'92	74¾	74¾	74¾
10	NYRysInc 6s '65	21¾	20¾	21¾
10	NYSta Ry 4½s '62	46	45⅛	46
1	NYStmCorp 6s '47	106¾	106¾	106¾
2	NYSusq&W gen5s'40	70½	70½	70½
7	NYTel deb 6s '41	107¼	107¼	107¼
1	do 6s 1949	110⅜	110⅜	110⅜
6	do gen 4½s 1939	100½	99⅝	100½
1	NYTrap Rk 6s '46	100½	100½	100½
4	NYW&Bos 4½s '46	85	84½	84½
2	NiagFallsPw 6s '32	103¼	103¼	103¼
1	do 5s 1932	103½	103½	103½
2	NiaL&OP 1st rf5s'55	103⅜	103⅜	103⅜
5	N Am Edis 5s '57	101⅛	101	101
14	do 5½s 1963	101¼	101¼	101¼
3	N OhioTr&Lt 6s'47	102½	102½	102¼
6	Nor Pac 6s 2047	114	113	113
3	Nor S Pow 6s '41	106¼	105⅝	106¼
1	do 5s 1941	100⅜	100⅜	100⅜
1	Ogdensb'g&LC 4s '48	82½	82½	82½
5	Ohio R Edis 6s '48	106½	105⅞	106½
4	OreSh L rfg 4s '29	98⅝	98½	98⅝
8	Otis Steel 6s '41	101	101	101
5	Pac Coast 1st 5s'46	75	75	75
6	Pac Gas&El 5s '42	102¼	102	102
4	Pac P&L 5s '30	99⅝	99⅛	99⅝
5	Pac T&T 5s '37	102⅛	102⅛	102⅛
7	Pn-A P&T cv 6s '34	106	106	106
2	do cv s f 6s '40	96	95¼	95¼
19	Par Fa Lsky 6s '47	99½	99¼	99¼
2	Pathe Exch 7s '37	79½	79½	79½
1	Pa & Dixie C 6s '41	94⅜	94⅜	94⅜
22	Penn R R 7s '30	103	102½	102½
12	do 6½s '36	110½	110⅜	110⅜
31	do 5s '64	103½	102⅞	103¼
2	do con 4½s '60	100⅜	100⅜	100⅜
8	do gen 4½s '65	99½	99½	99½
1	do gtd 4s '31	98½	98½	98½
12	do 4¾s '63	99¼	99	99¼
6	Peo GL&CC 5s '47	104⅞	104⅞	104⅞
5	Pere Marq ref 5s '56	102⅜	102⅜	102⅜
30	Phil Co 5s '67	98⅝	98⅛	98⅝
5	Phil El 4½s '67	99	99	99
1	Phil RC&I 5s '73	90	90	90
9	Phil Ry 4s '37	36	36	36
6	Phil Pet 5½s '39	92½	92¼	92½
1	PCC&SL 5s B '75	108	108	108
1	Port El P 6s '47	103	103	103
2	Pr Ry L&P 7½s '46	107⅛	107⅛	107⅛
2	do 6s '47	102	102	102
65	Por Ric A T 6s '41	101	100⅜	101
76	Postal Tel 5s '53	94	93½	94
18	Press Stl C 5s '33	98½	97	98
1	Prov Sc 4s '57	83⅞	83⅞	83⅞
1	Pub S E&G 4½s '67	99¼	99¼	99¼
125	Pub Sv NJ 4½s '48	182½	179½	181¼
8	Punta Al 7s '37	89	87½	87½
11	Pure Oil 5½s '37	100	99⅜	100
7	Purity Bak 5s '48	94	94	94
3	Read Coal 4½s '97	99	98¾	99
3	Rem Arms 6s '37	101	100½	101
20	Rem Rd 5½s '47 ww	94	93½	94
5	R G & W 1st 4s '39	90¾	90¾	90¾
13	R I A&L 4½s '34	96	95	96
5	SLIM&S gn 5s '31	100⅛	100⅛	100⅛
17	do 4s R&G div '33	94	93⅞	94
10	SLRM&P 5s '55	98½	98½	98½
1	StL&SF gen 6s '31	101⅝	101⅝	101⅝
18	do pr lien 4s s A '50	87½	86¾	87½
25	do 5s ser B '50	100⅜	99⅞	100⅜
45	do 4½s '78	89¼	88	89¼
5	SLSW con 4s '32	95⅝	95¼	95⅝
50	SP&KCSL 4½s '41	94	93¾	94
1	SanA&P 1st 4s '43	90¼	90¼	90¼
2	SchulcoInc 6½s '46	100½	100	100
1	SeabALine4s'50 stpd	73¾	73¾	73¾
31	do con 6s '45	74	73	73¼
27	do adj 5s '49	38⅞	38	38⅞
45	SeabAllFla 6s A'35	65¼	63	65
4	do 6s B '35	65⅝	64	65⅝
20	Shell P L 5s '52	96¾	96⅜	96¾
4	ShellUnOil 5s '47	98½	98	98½
7	Shubert Thea 6s '42	91⅜	91¼	91⅜
3	Sierra&SFPw 5s '49	100¼	100¼	100¼
1	Silesian Am 7s '41	98¼	98¼	98¼
6	Sinclair Oil 7s '37	103	102½	103
10	do 6½s '38	101	100⅝	100⅝
85	do 6s D '30	99¼	98	98
13	do crude 5½s '38	97⅞	97	97
1	do pipe line 5s '42	94	94	94
5	Skelly Oil 5½s '39	93	93	93
3	Smith A O 6½s '33	102	102	102
5	SouthBT&T 5s '41	103⅝	103½	103½
14	South Pac cvt4s '29	99½	99¼	99¼
1	do 4½s '68	96¼	96¼	96¼
8	do rfg 4s '55	92	91⅝	92
5	South Ry 6½s '56	122	122	122
7	do 6s '56	115⅝	114½	115⅝
6	do gen 4s '56	87¾	87⅛	87⅛
1	SouthwBellT 5s '54	103½	103½	103½
2	Spr Val Wat 5s '43	99½	99½	99½
3	Stand Mill 5½s '45	104	103⅜	103⅜
23	StandOilNJ 5s '46	102¼	102	102
9	StanONY deb4½s'51	97⅛	97	97⅛
2	Stevens Hotel 6s '45	99	98½	98½
12	TennCop&Ch 6s '41	112	111⅞	112
7	TennElecPw 6s '47	106½	106⅜	106⅜
7	Texarka&SF 5½s'50	104	103¼	104
1	Tex&Pac gen 5s'77	101⅝	101⅝	101⅝
33	ThirdAven rfg 4s '60	65¼	64½	65
13	do adj 5s '60	62	61⅝	62
3	Tole&OCent gen5s'35	98	98	98
27	TransContO 6½s '38	103⅝	102¾	103⅝
1	Trumbull St 6s '40	103½	103½	103½
2	UnionElL&P 5s '33	100½	100½	100½
2	do 5½s '54	101¼	101¼	101¼
10	Un Oil of Cal 6s '42	109	108⅞	108⅞
2	Union Pac 4½s '67	97¾	97¾	97¾
18	do 1st 4s '47	94½	94⅜	94⅜
101	do 4s '68	89	89	89
2	United Biscuit 6s '42	97½	97½	97½
12	UnitedDrDela 5s '53	97¼	97	97¼
12	Un St Rub 7½s'30	102	101	102
12	do 5s '47	90	89½	89½
5	United S St s f5s'63	107½	107⅝	107⅝
2	UtahPw&Lt 5s '44	100⅛	100⅛	100⅛
11	UtilPw&Lt 5½s '47	94	93½	94
5	Vertientes Sug 7s '42	97½	97	97
1	VirgMidl gen 5s'36	100	100	100
2	Virginia Ry 5s '62	104¼	104¼	104¼
3	VaRy&Pw 5s '34	100¼	100¼	100¼
4	Wabash 1st 5s '39	101½	101⅜	101½
4	do 5s B '76	99½	99½	99½
1	do 5½s '75	103⅞	103⅞	103⅞
4	do 4½s C '78	90¾	90¾	90¾
1	Walsworth 6s '45	90	90	90
5	Wash Term 3½s '45	85⅛	85⅛	85⅛
2	W Penn P 5s G '56	104	104	104
9	West Shore 4s 2361	87⅜	86½	87⅜
15	do reg 4s 2361	86⅞	85½	86⅞
24	W Va C & C 6s '50	32⅛	31⅛	32
1	West Elec 5s '44	102¾	102¾	102¾
6	West Maryld 4s '52	81¼	80¾	81¼
1	do 5½s '77	98¼	98¼	98¼
5	West Union 6½s '36	110	110	110
3	do gold 5s '51	102⅞	102⅝	102⅞
24	Westing Elec 5s '46	104¾	104½	104½
1	Wheel Steel 5½s '48	100	100	100
1	W E Oil 5½s '37 w	105	105	105
2	W Sew Mch 6s '36w	130⅛	130⅛	130⅛
1	Wick Spen cv 7s '35	45	45	45
2	Wilk & E 1st 5s '42	64	64	64
2	Willys-Ov 6½s '33	102½	102	102
4	Wilson Co 1st 6s '41	103	102¾	103
14	Yngst S & T 5s '78	101	100⅜	101

FOREIGN.

No. thous.	Issue	High.	Low.	Close.
2	Ag Mtg Bk 6s '47	88⅜	88	88
1	do 6s '48	88¾	88¾	88¾
12	Aisershus 5s '63	89½	88¼	89½
8	Alp Mon Stl 7s '55	92⅝	92⅝	92⅝
1	Antioquia 7s A '45	96	96	96
9	do 7s B '45	93	93	93
1	do 7s C '45	92½	92½	92½
1	do 7s D '45	94	94	94
3	do 7s 1st ser '57	91	91	91
2	do 7s 2d ser '57	90⅜	90⅜	90⅜
1	do 7s 3d ser '57	90⅜	90⅜	90⅜
11	Argen Gov 6s A '57	100⅞	100¾	100¾
5	do 6s B '58	99½	99⅜	99⅜
4	do S F 6s '59 June	100	99⅝	100
6	do S F 6s '59 Oct.	99⅝	99½	99⅝
6	do S F 6s '60 May	99⅞	99⅝	99⅞
7	do S F 6s '60 Sept	99⅞	99⅜	99⅞
2	do S F 6s '60 Oct.	100	99⅞	99⅞
10	do S F 6s '61 Feb.	100	99½	100
20	do S F 6s '61 May	100	99½	100
12	do 5½s '62	96½	94¾	94¾
10	Australia 5s '55	96	95¾	96
1	do 5s '57	96	96	96
16	do 4½s '56	88	87¾	88
7	Austrian Gov 7s '43	102⅝	102¼	102¼
5	Batav Pet 4½s '42	92¾	92¾	92¾
4	Bavaria 6½s '45	96½	96⅜	96½
10	Belgium 8s '41	109⅝	109¼	109¼
7	do 7½s '45	115⅛	115⅛	115⅛
11	do 7s '55	108	107⅝	107⅝
6	do 7s '56	106	105⅝	106
5	do 6½s '49	106	105½	106
15	do 6s '55	100¼	100	100
6	Berlin 6½s '50	99¼	99¼	99¼
5	do 6s '58	91½	91⅜	91½
6	Berl El Rys 6½s '56	93	93	93
10	Berlin Elec 6½s '51	94½	94	94½
19	Bolivia Rep 8s '47	102½	101⅞	102½
21	do 7s '58	93	92¾	93
2	Bordeaux Cy 6s '34	99⅜	99⅛	99⅜
8	Brazil 8s '41	108¼	107	108¼
1	do 7½s '52	108	108	108
38	do 6½s '26-'57	94½	94	94½
19	do 6½s '27-'57	94⅞	94	94⅞
2	do Cent Ry 7s '52	100½	100½	100½
12	Bremen 7s '35	102	102	102
3	Budapest 6s '62	82¾	82¾	82¾
12	Bu Ai Pr 6s '61	92¾	92½	92½
3	Bulgaria 7s '67	88¼	88	88
3	Caldas 7½s '46	98	97½	98
19	Canada 5½s '29	100	100	100
2	do 5s '31	100⅜	100⅛	100⅛
21	do 5s '52	104	103½	104
2	do 4½s '36	98⅝	98⅝	98⅝
12	Cauca Val 7½s '46	101	101	101
4	Chile 7s '42	101¼	101	101
18	do s f 6s '60	92¾	92½	92⅝
16	do s f 6s '61	92½	92¼	92¼
9	do s f 6s '61 Jan.	93	92⅞	93
21	do s f 6s '61 Sept.	93	92¼	93
16	Chile Mt B 6¾s '61	98	97⅝	98
2	do 6½s '57	97½	97¼	97½
20	do 6s '61	91⅞	91¼	91¼
12	Chinese 5s HK '51	37	37	37
13	Col Rep 6s '61 Jan	89	88⅝	89
1	do 6s '28'61 Oct.	88¼	88¼	88¼
9	Col Mt Bk 7s '47	93½	93½	93½
3	do 6½s '47	87	84½	87
5	Cord City 7s '37 ct.	95¾	95¾	95¾
9	Cord Prov 7s '42	99½	99	99
13	Costa Rica 7s '51	95¾	95⅝	95⅝
3	Cundinam 6½s '59	88¾	88	88
3	Czecho Slo R 8s '51	110	109¾	110
7	Dan Mun 8s A '46	109⅛	109⅛	109⅛
6	Denmark 5½s '55	100	100	100
3	do 6s '42	104⅝	104⅝	104⅝
15	do 4½s '62	89	88¾	88¾
9	Deutsche Bk 6s '32	98½	98	98½
9	Duke Pr Pw 6s '66	105⅛	105	105⅛
2	Dutch E In 6s '47	103¼	103¼	103¼
5	do 6s '62	103¼	103¼	103¼
2	Est RR 7s '54	103½	103½	103½
1	Fiat sf deb7s '46ww	157	157	157
3	do deb 7s '46 no w	96½	96½	96½
1	Finland 6s '45	96	96	96
2	do ext 6½s '56	98	97⅞	98
6	do 7s '50	100⅛	100	100⅛
10	do 5½s '58	90½	90¼	90¼
1	Finn 6½s A '54	98½	98½	98½
12	Fram I D 7½s '42	106	106	106
26	French NMSS 7s '49	102½	102	102½
50	French Rep 7½s '41	112½	112	112⅜
9	do 7s '49	107½	107	107½
6	Ger C Ag Bk 7s '50	97	97	97
10	do 6s '60 July	86½	86	86½
26	do 6s '60 Oct.	87	86	87
6	do 6s '38	89	88⅞	89
3	Ger Ext Loan 7s '49	106½	106½	106½
2	Ger Gen El 6s '48	93½	93¼	93¼
1	Gt C El P Jap 7s '44	98¾	98¾	98¾
6	do 6½s '50	94	93½	94
13	Greek Govt 6s '68	86⅝	86	86⅝
2	Hamburg St 6s '46	96	96	96
13	Hung Mun 7½s '45	98¾	98½	98¾
10	do 7s '46	94½	94	94
20	Ilseder Steel 6s '48	92	92	92
1	Irish Free St 5s '60	96	96	96
4	Ital P Ut 7s '52	95¾	95½	95¾
46	Italy 7s '51	97	96¾	96⅞
38	Jap Govt 6½s '54	100⅝	100¼	100⅝
19	do 2d 4s '31	91¾	91¾	91¾
4	L Aust Pr 7½s '50	96½	96½	96½
9	L Aust HE 6½s '44	87½	87	87½
3	Lyons City 6s '34	99½	99⅛	99⅛
1	Marseilles 6s '35	99⅛	99⅛	99⅛
3	Medellin 6½s '54	89	89	89
5	Meridion El 7s '57	97⅛	97	97
10	Mex 6s '33 Lar Asst	36¼	34½	34½
10	Milan 6½s '52	90	89⅞	90
1	Mont M 7s '37 ww	116½	116½	116½
1	do 7s '37 no war	92¾	92¾	92¾
9	Montvideo 7s '52	102	101	101
14	Nethlds 6s '54	100	100	100
1	N So Wales 5s '57	94	94	94
5	do 5s '58	93½	93½	93½
12	Norddeut L 6s '47	93⅞	93¼	93⅞
1	Nord Ry 6½s '50	102	102	102
1	Norway Kg 6s '43	102¼	102¼	102¼
2	do 6s '44	102⅜	102¼	102⅜
3	do 6s '52	102½	102½	102½
9	do 5½s '65	100⅜	100⅜	100⅜
3	do 5s '63	97¼	97	97¼
6	Norwy Mu Bk 5s '67	90	90	90
7	Nor Hy El 5½s '57	91¾	91¼	91¾
2	Orien Dev L 6s '53	97	97	97
16	do 5½s '78	90	90	90
2	Oslo 6s '55	100⅜	100⅜	100⅜
9	Oslo G&E 5s '63	92⅝	92½	92⅝
8	Pan Rp 5s '63	94⅝	93¾	94⅝
11	Paris L&M 6s '58	99¼	99⅛	99⅛
3	Peru 7½s '56	107⅛	107⅛	107⅛
3	do 7s '59	102	101¼	102
25	do 6s '60	90	89¼	90
47	do 6s 2d ser '61	90¼	90	90
27	Poland 8s '50	98½	97⅞	98⅛
86	do 7s '47	88	87½	87½
1	do 6s '40	81	81	81
1	Porto Al C 8s '61	105⅜	105⅜	105⅜
2	do 7½s '66	100⅝	100⅝	100⅝
2	Queens St 7s '41	109½	109½	109½
6	do 6s '47	103	101⅜	101⅜
18	Rhine Mn Dn 7s '50	102½	101¼	102½
1	Rh Un 7s '46 no w	96	96	96
17	Rhine W El P 6s '52	92½	92	92½
8	do 7s '50	101	100⅜	100⅜
101	do 6s '53	96	94¾	96
3	Rio Gr Do S 8s '46	105½	105½	105½
3	do 7s '66	97½	97	97½
12	do 6s '68	91⅜	91¼	91¼
2	Rio de Jan 8s '46	106	105½	106
14	do 6½s '53	93¾	93½	93½
10	Rome 6½s '52	91	90⅞	91
15	Rotterdam 6s '64	103½	103½	103½
2	S Fe [ARG] 7s '42	97	97	97
6	Sao Pau St 8s '36	105½	105	105
9	do 8s '50	106½	105¾	106¼
7	do 7s '56	100	99⅞	100
21	do 6s '68	92	91¼	92
10	Sax Pb W 7s '45	99¾	99½	99½
1	do gn & rf 6½s '51	93½	93½	93½
2	Seine [Fr] 7s '42	105⅞	105¼	105¼
8	Serbs C&E 8s '62	95	94½	94¾
94	do 7s '62	80⅜	79¼	79¼
7	S&H 6½s '51ct50%p	106	105¾	105¾
11	Silesian Bk 6s '47	84¼	84	84¼
5	Sois City 6s '36	98	98	98
2	Swed Kg 6s '39	102⅝	102⅝	102⅝
8	Swiss Confd 8s '40	110	109¼	110
4	Swiss Gvt 5½s '46	102⅝	102⅝	102⅝
1	Tono El Pw 7s '55	98½	98½	98½
5	do 6s '29	99	99	99
3	Tokio Cy 5½s '61	89	88⅞	89
23	Tok El L 6s '53 rcts	90¼	89⅞	90¼
5	Tyrol Hy El 7½s '55	98½	98½	98½
21	Uni K GB&I 5½s '29	118⅛	118⅛	118⅛
11	do 5½s '37	104¼	103⅜	104¼
5	USWks 6½s A '51ww	89⅛	89⅛	89⅛
5	do 6½s A '51 no w.	89⅞	89⅞	89⅞
1	Uruguay 8s '46	108⅛	108⅛	108⅛
9	do 6s '60	98	96¾	98
7	Vienna 6s '52	86½	86⅛	86½
8	Westph UEP 6s '53	87	86⅛	87
12	Warsaw 7s '58	83½	82½	83½
1	Yokohama 6s '61	95¾	95⅜	95¾

Allan M. Clement
Arthur F. Lindley
Burt W. Marx
John F. L. Curtis
Chas. C. Renshaw
Arthur C. Groves
Arthur A. Clement
John G. Curtis

CLEMENT, CURTIS & CO.

BROKERS

231 S. La Salle St., Illinois Merchants Bank Bldg.
CHICAGO, ILL.
Telephone Central 4040

MEMBERS
NEW YORK STOCK EXCHANGE
NEW YORK COTTON EXCHANGE
NEW YORK COFFEE EXCHANGE
NEW YORK CURB MARKET
CHICAGO STOCK EXCHANGE
CHICAGO BOARD OF TRADE
NEW ORLEANS COTTON EXCHANGE

Make a New-Year Check-Up of Your Bond Holdings

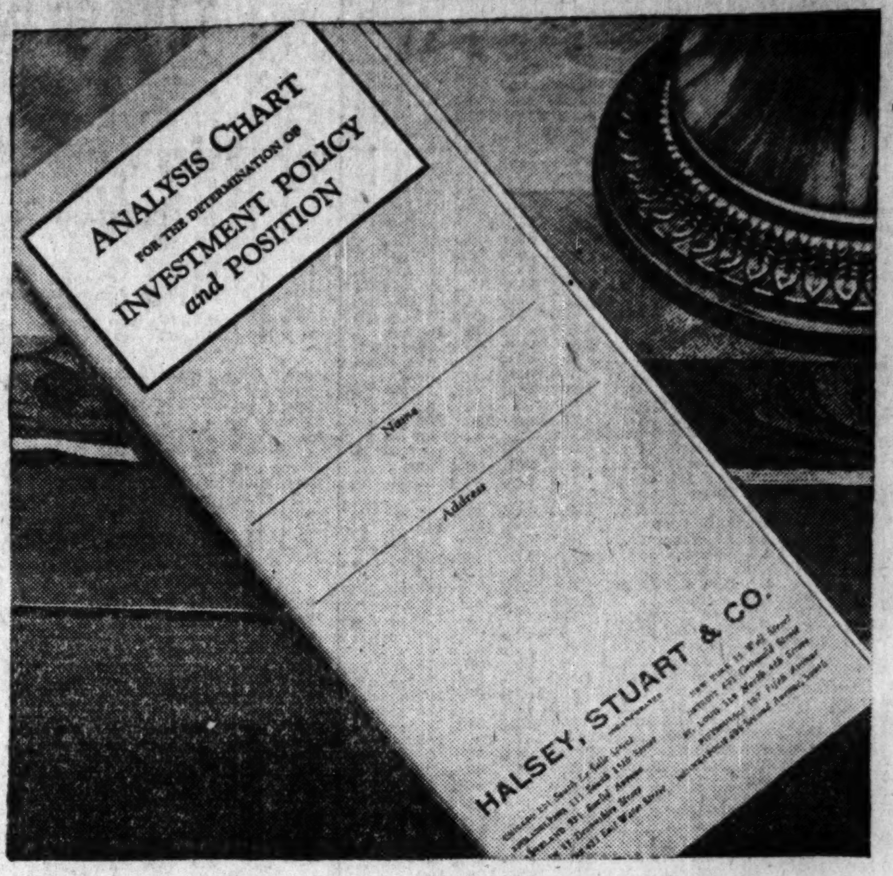

This chart will help you

AN INVESTOR—no less than a business man—should begin the new year by "taking stock," to determine his financial position.

The chart illustrated above offers a quick and convenient means of making a general survey of your bond holdings. It is patterned after the method we use in analyzing bond accounts for banks, institutions and large individual investors—but in simplified form with instructions which make it easy to use.

You can list on this chart your bonds and other investments according to type, maturity, location, etc. You will then see just how your financial structure is built—whether or not your holdings are adequately diversified and suited to your needs. Thus informed, you will be better able to tell just what kind of bonds you should select to strengthen your investment position.

You may have a copy of this Analysis Chart, without obligation, by writing for it. Ask for Bond Analysis Chart CT-1

Are your securities sound?

Do your holdings represent the obligations of currently sound industries, substantial municipalities, stable governments, productive real estate? Earning power, too, which is relied on for payment of interest, should be watched; undue fluctuations may indicate a weakened position.

Do they fit your needs?

An investment may be sound enough and yet not fit your individual needs. Many bonds have features more valuable to one investor than to another; you pay for each in the price of the investment, so it is important to buy such qualities as marketability, tax exemption, etc., in the ratio you need—no more, no less.

Is diversification thorough?

Industries seemingly diverse may be related or interdependent, so that influences affecting one would quickly extend to the other. Diversification among the various fields of industry is therefore important. And, in addition, the security should be spread geographically and maturities distributed properly.

Whose judgment decides?

In applying these tests you may need help. A bond house such as our own, originating a large volume of diverse issues of conservative character, is best able to help you. It *knows* underlying values; is glad to tell you frankly what it knows. With so wide a variety of issues to offer, it can afford to be impartial. May we be of service to you?

HALSEY, STUART & CO.
INCORPORATED
201 South La Salle Street

CHICAGO NEW YORK PHILADELPHIA DETROIT CLEVELAND
ST. LOUIS BOSTON PITTSBURGH MILWAUKEE MINNEAPOLIS

Every Thursday Evening
Hear the Old Counsellor on the Halsey-Stuart Program
A unique radio program featuring financial news and helpful advice on how to invest your money . . . music by instrumental ensemble
K-Y-W—9 P. M

THE Equitable Trust Company of New York is a commercial bank offering every facility and convenience of the large metropolitan banking institution. It has shown a gain of more than 70% in net deposits during the last seven years.

The Equitable Abroad

Organized in 1871, The Equitable Trust Company, in a half century's growth, has built up one of the most complete and far-reaching foreign banking services offered by an American trust company. This Company has three European offices, two in London and one in Paris, an office in Mexico City and, through its subsidiary, the Equitable Eastern Banking Corporation, is represented in two large central markets of the Far East, Hongkong and Shanghai. These offices and a highly developed system of more than 11,000 correspondents have gained for The Equitable an unusual prestige among foreign banks and business men.

The Equitable's Domestic Organization

In addition to five offices in New York City, The Equitable's domestic organization includes district representatives' offices in seven of the country's key industrial cities. Two of these, in Boston and Washington, are offices of its subsidiary, The Equitable Securities Company, Inc. These offices operate for the convenience of correspondent banks and local business houses carrying New York accounts. Close contact with the home office enables our representatives to offer valuable facilities for supplying international credit information, for arranging every kind of foreign banking transaction, and for executing orders in the security markets of the world.

Business houses are invited to communicate with our local representative or New York office regarding the advantages of an account with The Equitable.

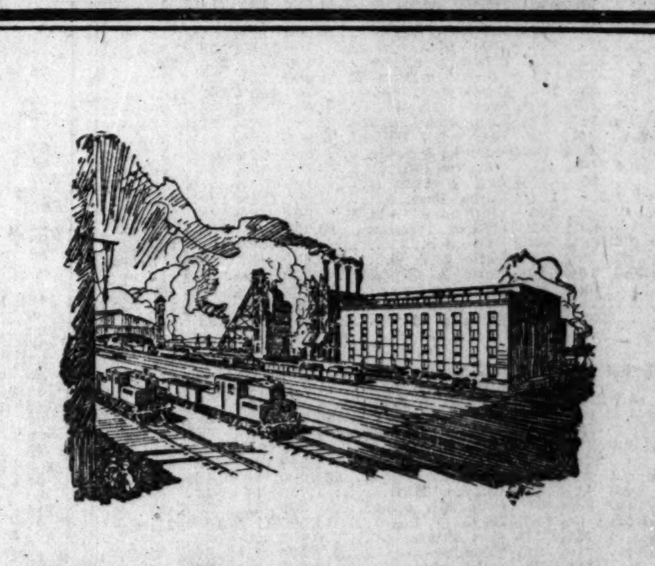

1928 was a year of General Industrial Prosperity

What of 1929 in your business?

Business houses whose expanding activities and interests require a New York banking connection are invited to investigate the facilities of The Equitable.

Our local representative can quickly outline Equitable methods for assisting American business houses here and abroad. Read the column at the left—then send for our booklet "Equitable Service."

THE EQUITABLE TRUST COMPANY OF NEW YORK
RALPH B. WELLS, *Manager*
105 South La Salle Street
Telephone: State 8312

DISTRICT REPRESENTATIVES: PHILADELPHIA, BALTIMORE, ATLANTA, SAN FRANCISCO
FOREIGN OFFICES: LONDON, PARIS, MEXICO CITY

HOME OFFICE: 11 Broad Street, New York, connected by direct private wire with Chicago Office
Total resources more than $500,000,000

TO THE STOCKHOLDERS OF ILLINOIS MERCHANTS TRUST COMPANY AND TO ALL WHOM IT MAY CONCERN:

NOTICE IS HEREBY GIVEN that a Special Meeting of the Stockholders of ILLINOIS MERCHANTS TRUST COMPANY will be held at the office of ILLINOIS MERCHANTS TRUST COMPANY, 231 South La Salle Street, in the City of Chicago, County of Cook and State of Illinois at 12 o'clock noon on Thursday, the 10th day of January, 1929, for the following purposes:

[1] To submit to a vote of such stockholders the question of an increase of capital stock of Illinois Merchants Trust Company from Fifteen Million Dollars divided into 150,000 shares of One Hundred Dollars each to Seventeen Million Three Hundred Seven Thousand Seven Hundred Dollars divided into 173,077 shares of One Hundred Dollars each.

[2] To provide the disposition of said additional shares of capital stock, if so voted, by way of subscription, sale or otherwise and to arrange all other necessary or desirable matters in connection therewith.

[3] To take such other or different action or to transact such other business as may be necessary or desirable in connection with any of the foregoing purposes.

Dated, Chicago, Illinois, December 7, 1928.

EUGENE M. STEVENS
FREDERICK T. HASKELL
H. G. P. DEANS
STANLEY FIELD
W. H. MITCHELL
J. HARRY SELZ
C. H. MARKHAM
ROBERT J. THORNE
MARTIN A. RYERSON
A. A. SPRAGUE
ROBERT W. CAMPBELL
ALEX LEGGE
C. H. SCHWEPPE
CHAUNCEY B. BORLAND
JAS. P. SOPER
FRED W. SARGENT
EDWARD F. SWIFT
HENRY A. BLAIR
CHAUNCEY KEEP

A majority of the Board of Directors, Illinois Merchants Trust Company.

BANK *Stocks*

Five Year Statistics on Chicago Bank Stocks . . Ask for Circular T-11

INSURANCE *Stocks*

Five Year Statistics on Insurance Stocks Ask for Circular T-12

FLORIAN, PLAUT & CO.
105 W. ADAMS STREET — CHICAGO — PHONE RANDOLPH 1993

DIVERSIFIED INVESTMENTS INCORPORATED
Kansas City, Missouri

The regular quarterly dividend of $1.75 per share on the 7% First Preferred Stock; and $1.00 per share (at the rate of 8% on the issue price) on the Class A Stock; and $1.00 per share (at the rate of 8% on the issue price) on the Class C Stock, will be paid on January 15, 1929, to the stockholders of record on January 2, 1929, at 2:00 o'clock P. M.

V. E. CHANEY,
Vice President and Treasurer.

ADVERTISE IN THE CHICAGO TRIBUNE

Subscribe for The Tribune

Yearly

Yearly Range of Chicago Stocks and Bonds

Sales in 1928, shares..............38,944,435 Sales in 1927, shares..............10,655,317 Sales in 1926, shares..............10,193,429

STOCKS.

Div. yield.	Description—	Sales.	High.	Low.	Close.	Dec. 31, 1927, close.
4.0	Acme Steel	119,550	136	83	128	....
...	Adams Royalty	60,630	28	18	25	22¼
...	All American Mohawk	381,315	55¼	2	31¼	4½
6.2	Allied Products	20,250	54½	46½	50½	....
5.7	Am Colortype	35,130	40	23½	35	....
6.7	Altorfer Bros	17,000	49¼	44	45	....
7.2	Am Com Pow 6½% A	1,355	96	80	91	....
7.5	Do 7% pfd	370	101	93	93	....
7.2	Am Fur Mart pfd	3,909	101	96½	96½	99¾
8.3	Am Multigraph	630	30	23⅞	23⅞	28¼
...	Allied Motors	605,735	58	12	56½	....
8.2	Do pfd	35,865	53	42½	48⅝	....
...	At Nat Gas	12,980	23½	17	17	19
7.5	Am Public Util par pfd	4,150	97½	87¼	94	87
7.5	Do prior pfd	1,835	103	93½	93¾	95
7.0	Am Public Service pfd	7,552	104	97¼	100½	99¼
7.6	Am Shipbuilding	11,714	117½	80	92¼	114
6.6	Do pfd	20	106	106	106	....
...	Am States A	513,423	14½	4	11¼	4½
...	Do B	126,880	17⅛	4⅝	11	5
...	Do war	464,329	6⅝	⅝	3½	....
...	Armour Co A	5,605	23½	11⅝	20¼	12
...	Do A	3,420	12⅞	7	12	7
8.6	Armour & Co pfd	51,026	91½	67	81	68½
7.5	Armour Del pfd	10,163	97⅛	87⅝	94	86
3.1	Art Metal Works pfd	148,520	54⅝	28	54	....
7.3	Asso Apparel	145,900	61½	52	55½	....
5.3	Asso Inv	35,535	65	36	57	40
2.7	Atlas Stores	253,485	69¾	27	65	....
3.0	Auburn Auto	538,121	141¼	78	132¾	120
6.0	Auto Washer cvt pfd	63,250	36	32	33½	....
4.3	Backstay Welt	86,600	53½	33½	47	....
2.6	Balaban & Katz	142,174	104½	60	80	60
6.6	Do pfd	452	110	101	106	101
7.7	Baldwin Rub	14,400	26½	18⅝	19⅝	....
5.7	Bastian Bless Co	453,495	50	24	44	27¼
8.3	Baxter Laund	316,965	32	23¼	23½	....
4.2	Beatrice Creamery	46,457	95	64	95	....
1.9	Bendix Corp	480,650	131	92	109⅝	....
2.9	Borg Warner	1,581,380	147	70	140⅝	....
6.9	Do pfd	11,660	103½	101	102¼	....
7.6	Brach & Sons	52,585	28	19⅝	26½	17½
4.0	Bunte Bros	14,565	32	15	25⅝	15
4.9	Butler Bros	1,845,013	50¼	20	41	22
3.0	Bright Star A	6,400	29	24½	25	....
...	Do B	7,400	12½	8¼	10	....
...	Brown Fence & Wire A	29,000	42	31½	33	....
...	Do B	16,450	40½	31	32	....
5.0	Campbell W C Fdy	288,683	75½	35	40¼	38
4.1	Castle A M	251,481	76	42¾	78	....
4.6	Celotex	42,306	73	49	65½	58
8.0	Do pfd	5,959	92	80	87	88
3.1	Ceco Mfg Co	76,500	72½	42	59⅝	....
8.7	Cent Dairy Prod A	19,290	27	22	23	25¼
6.9	Cent Gas & El 7% pfd	818	104½	97⅝	101	96
6.5	Do 6½% pfd	505	100	94	100	94½
6.1	Cent Ill Pub Ser pfd	14,147	105⅛	97¼	98	98
7.4	Cent Ind Pow pfd	2,068	101	92	95½	95¼
7.5	Do ctfs	1,940	101	94	94	95¼
...	Cent Pub Ser Del	4,417	30	15½	24	17⅛
5.0	Cent Pub Ser A	9,230	37	20⅛	35	21
3.6	Cent S W Util	52,361	98	76	82¼	76
6.7	Do prior pfd	13,102	112	101	103½	105½
7.1	Do pfd	22,850	105½	97¼	98	99½
7.3	Cent States P L pfd	8,040	102	92	96	....
7.2	Cent States Util Corp	1,807	97½	97	97	....
7.0	Cent West P S B pfd	300	100	100	100	....
4.6	Chain Belt	45,345	57½	41	55⅛	....
5.0	Cherry Burrell	12,750	52	47⅝	50½	....
...	Chi City & Conn Rys	27,592	2⅛	1	1⅛	1⅝
...	Do pfd	113,990	22⅝	11	18	22
...	Do pfd ctfs	8,035	19	14½	19	18
...	Chi Elec Mfg	4,887	18	10	14	17
5.6	Chicago Jefferson Fuse	24,805	46½	30	45	32
...	Chi N S & M R R	3,277	26⅛	15	16	24
10.9	Do pfd	7,269	65	48	55	66
7.1	Do prior pfd	6,925	100	96¼	98	98⅝
...	Chicago Railways ser 1	1,145	18⅞	15	17	22
...	Do ser 2	4,285	3½	1½	3¼	2½
...	Do ser 3	1,968	2	½	½	¼
...	Do ser 4	765	1¼	¼	⅝	⅛
7.7	Chi R T prior pfd A	3,324	102½	99	99¾	102
2.7	Chicago Title & Trust	210	610	585	610	....
7.2	Chi Towel pfd	11,199	102	95	97	....
9.4	Chi Yellow Cab	13,750	43	29½	31¾	41⅜
6.7	Chickasha Cot Oil	187,250	56	45	45½	....
6.3	Club Aluminum	365,265	39	27	32	38½
5.1	Coleman Lamp & S	108,465	90¼	56	79¼	....
3.8	Commonwealth Edison	68,793	220	165	213	165
..	Commonwealth Utility	9,200	36¾	29	36½	....
...	Cons Auto Merc	75,500	19½	7½	14	....
8.0	Do pfd	3,350	48	43½	44⅛	....
...	Cons Film	26,773	20	13	16	....
8.0	Do pfd	92,435	29⅝	22	25½	....
...	Consumers Co	480,360	17	7⅝	12½	7⅝
...	Do war	74,160	10½	3¼	5	....
7.7	Do pfd	18,636	98¼	86	91	87
4.6	Continental Motors	3,630	17⅞	12⅜	17⅝	10½
3.2	Crane Co	23,867	50	45	47	46⅛
6.1	Do pfd	2,491	122	117	117	119
6.8	Curtiss Mfg	39,350	41½	36¼	36⅝	....
6.3	Cudahy	100	64½	64½	64½	....
5.8	Cutler Hammer	113,665	60	48½	60	....
7.8	Davis Indust	145,766	23½	12⅛	16	....
...	Do war	81,745	7¼	⅝	2	....
10.8	Dayton Rubber	1,186	90	64	64½	....
9.2	Do A	4,216	59	38	38	....
8.8	Do pfd	627	95	76½	80	....
6.6	Diversified Inv	400	106	105½	106	....
7.4	Decker & Cohn	75,680	34	24	29	29
6.4	Do pfd	285	110	109	109	112
5.2	Diamond Match	98	158	137½	158	140
6.4	Deere & Co	125	110	110	110	115
...	Eddy Paper Co	10,326	42⅜	26	26	30¼
...	Elec Household	244,692	37	13¼	34	13⅜
...	Elec Res Lab	347,795	32½	3½	13½	5
7.1	Emp Gas & Fuel 7% pf	23,439	105	97½	97½	99⅝
6.4	Do 6% pfd	7,635	99	93¼	93⅞	....
7.3	Do 8% pfd	15,648	113½	108¼	109⅝	109½
7.0	Do 6½% pfd	3,343	104½	95⅝	95⅝	....
4.5	Evans Auto Loading A	32,707	90	55	89	55
6.1	Fair Store	16,553	40¾	34	39	33½
6.4	Do pfd	817	110½	107	110	107
...	Fed Publication	1,300	29	24¾	24⅝	....
4.6	Foote Bros	176,340	30¼	18¼	26	19⅝
7.5	Fed Pub Ser	350	94	94	94	....
2.9	Galesburg Coult Disc	435,150	143	47½	140¾	48
...	Goldblatt Bros	12,800	40	30	31	....
...	Gen Box	1,462	7¼	3	5⅝	3
...	Do pfd	746	55	35	55	36
...	Godchaux	251,405	37½	3	28⅞	3
...	Great Lakes Aircraft	323,200	33	24½	27	....
3.2	Great Lakes Dredge	25,509	345	245	245	245
...	Gen Laundry Mach	600	24	23⅜	24	....
7.7	Greif Bros	11,491	45	39	40	42½
3.5	Gleaner Comb	42,330	119⅝	66½	114⅝	....
2.0	Grigsby Grunow Co	551,435	149	98	146½	....
7.0	Gen Water Works pfd	950	100	100	100	....
3.2	Hammermill Paper	2,210	70	35	45	30
3.0	Hall Print	20,150	40	33½	35½	....
6.5	Hart Carter pfd	423,580	39	29¼	31	....
...	Hart & Parr	20,200	65¼	40½	65¼	....
4.8	Hart, S & M	16,279	183	134	175	134
...	Hahn Dept Store	16,900	55½	44½	47¼	....
6.5	Do pfd	1,800	113¼	104	105	....
4.6	Hershey A	92,450	83½	41	55	....
2.7	Do B	180,200	83	41	56	....
6.8	Hartford Times pfd	18,297	46¼	39¾	43⅜	....
4.6	Normal G A	10,950	43½	29½	33	....
4.4	Houdaille A	90,150	61½	40	56½	....
2.8	Do B	98,250	62⅞	40	52	....
7.4	Hibbard S B & Co	3,469	70	56	58	66
5.0	Hupp Motors	1,375	40¾	29	40⅜	34½
5.9	Illinois Brick Co	34,619	44½	39¼	40½	42½
4.8	Illinois Central	700	145	139	144⅛	....
5.9	Ill Nor Util pfd	1,537	101½	98½	101	100¼
...	Iron Fire Mfg	21,350	26	22½	25½	....
11.2	Ind Pneu Tool	4,652	56	47⅛	53	48
3.8	Inl Wire & Cable	331,255	81	26⅛	78	26¼
...	Indian Ref	......	39⅝	17	33½	....
...	Do ctfs	......	36⅛	15¼	29⅞	....
...	Intl Power	2,350	32½	31	31	....
6.1	Inter State Pw 6% pfd	2,175	105	98	98	97
...	Jackson Motors	5,050	46⅝	35	38½	....
3.9	Kalamazoo Stove	102,100	125¼	90	115	....
6.9	Jaeger Mach	280	36½	29½	36½	32¼
...	Kellogg Switch	497,570	29⅞	7½	17¼	13
...	Do pfd	3,036	96	72½	72½	92½
6.8	Ken Hyd Elec pfd	556	104⅝	102	103	102
6.9	Ken Util Jr pfd	8,030	54¼	50⅝	51	52¼
5.6	Keystone S & W	274,870	70	43½	54	95½
7.0	Do pfd	1,430	114	97¼	100¼	100½
4.9	Kimberly Clark	9,475	56½	51¼	51¼	....
2.3	Kraft Phenix Cheese	42,938	75	60⅝	65½	55⅝
4.3	Kuppenheimer	2,657	57	45	47	44
6.3	Do pfd	128	111	110	111	110
...	La Salle Ext	38,637	7⅜	3	5	4
...	Leath & Co	31,175	20⅝	14¼	18	....
7.6	Do pfd	17,675	52⅜	45	46	....
...	Do warrants	3,436	7½	4⅛	5½	....
...	Lane Drug	86,700	31½	21½	28	....
6.8	Do pfd	46,130	31½	23	29½	....
...	Lindsay Light	20,696	5¼	2	3½	1⅝
...	Do pfd	100	9⅝	9¼	9⅝	8
6.1	Lion Oil Ref	860,825	43½	24⅛	33	....
...	Libby McN & L	432,188	17	8⅞	13⅜	9½
4.6	Louden Pack	29,125	45¼	30½	44¼	....
5.9	Lawbeck Corp	3,100	103½	100	102	....
...	Meadows Mfg	323,750	22⅝	10⅝	14¼	11½
8.9	Do pfd	16,170	55	43	45	45
...	Lincoln Print	4,100	50¼	43	45⅜	....
...	Do warr	5,975	9⅝	3½	6	....
3.5	McQuay Norris	64,810	60	23½	57¼	24¼
7.3	McCord Rad & Mfg A	10,492	44½	39	40⅜	42
4.8	Mer & Mfg Par pfd	74,357	35	15⅝	31½	15⅝
7.4	Do prior pfd	1,542	98½	90	95	97
...	Lynch Gl Mach	32,150	33	25¼	28	....
5.9	Metro Indust	8,430	108	100	102	....
5.0	Mapes Cons	14,165	43½	35	40	....
4.0	Middle West Utilities	311,259	185	123¼	177	123
5.6	Do 6% pfd	42,986	107¼	93½	107¼	94
7.3	Marks Bros	104,900	37½	26	27½	....
6.3	Mid West Utilities pfd	59,698	129	116½	127	118
5.6	Do 6% prior pfd	9,786	108	99	108	....
6.8	Mid Cont Laundries	89,300	37	34	34½	....
6.2	Mid West Util prior pfd	20,680	130¼	122⅝	129¼	125⅜
...	Merch Disc Cor	1,450	29½	28⅜	28⅜	....
3.9	Midland Steel Prod	15,825	120	81⅝	103	106
...	Material Ser	8,050	44	34½	38⅜	....
7.1	Midland Util prior pfd	6,858	107	98	98½	106
6.6	Do 6% prior pfd	8,525	97	85½	91	90⅝
7.2	Do pfd A	3,482	105	96	96⅜	103½
6.9	Do 6% pfd A	47,642	92¼	85½	88	95
7.0	Miller & Hart pfd	36,415	53½	46	50	....
3.3	Minn Hon Reg Co	86,878	61	30	61	32
5.6	Do pfd	7,694	132	97½	120¼	100¼
6.5	Miss Val Util pfd	2,534	101	93	94	96¼
5.9	Monighan Mfg	109,000	36	25	34	....
5.4	Montgom Ward class A	6,895	131½	121	131½	....
2.3	Monsanto Chem	76,280	104	38½	104	38⅝
...	Muskegon Motor	31,050	32	29	30¼	....
3.6	Modine Mfg	8,280	59⅜	31½	53⅜	....
...	Mohawk Rubber old	35,285	251	160	249	....
...	Do new	23,500	67	52	65	....
10.0	Morgan Litho	153,975	87½	48⅝	50⅝	76⅝
...	Morrel J	35,400	66	61	62	....
...	Mosser Lea	4,072	37½	20	20	24½
...	Nat Banc Ser	1,700	75	71½	....	....
4.7	Nachman Spring	182,995	79¼	28⅝	64¼	....
...	Nat Battery	105,975	72¼	34½	63⅜	....
5.8	Nat Carbon pfd	2,358	139⅝	132	137½	137
5.0	Nat Elec Pow A	225,403	42	27½	36½	27¼
7.1	Do pfd	1,310	105¼	98	98	103
...	Nat Leather	271,912	6⅛	3¼	4½	3⅝
...	Nat Radiator	875	40¼	37½	37⅛	....
6.0	Nat Standard	428,125	57¼	37¼	51	37⅜
...	Neve Drug Stores	179,230	33½	11⅝	11¼	....
...	Do ctfs	500	11½	11	11¼	....
5.6	Do pfd A	38,575	43	21	28¼	....
5.8	Do pfd ctfs	50	30	30	30	....
5.3	Noblitt Sparks	136,425	44½	28	37⅛	....
5.1	North Am Car	179,194	57½	31½	49	33
...	Northern Paper Mills	1,238	38	33¼	37½	....
5.9	North States Pow	125	134	124½	134	129
4.7	Northwest Eng	115,830	50⅝	29	43	....
6.9	Northwest Ut prior pfd	2,874	105	98	102	101
7.0	Do pfd	4,372	103½	97	100	100
4.0	Oakes Prod A	162,125	101	31¼	58½	....
2.0	Do B	249,390	102	31½	57	....
6.4	Okla Gas & Elec pfd	940	115	108½	109¼	109
...	Oil-o-Matic	135,848	24	6⅞	22	7
...	Omnibus	6,085	14⅝	8¼	8¼	13¼
8.1	Do pfd	350	98	96	98	90
5.3	Ontario Mfg	71,080	41	26	37¼	....
...	Pac West Oil	34,350	27	2	010½	....
5.0	Pa Cent Lt & P pfd	97	81	79	81	75
...	Parker Pen	20,550	56	51½	55	....
6.5	Pa Gas & Elec	52,947	28½	20	23	20
5.5	Peoples Lt & Pow	40,375	48	38½	47⅝	....
...	Pac West Oil	34,350	27	2	10½	....
5.1	Poor & Co	59,670	32¼	29	29½	....
4.0	Perfect Circle	75,230	60	31⅜	50	....
5.8	Potter Co	26,485	42½	24¼	29	....
...	Pick Barth Par pfd	420	22	20	20	21½
6.6	Paepcke 7% pfd	39	108½	109	109	....
1.7	Pines Winterfront	636,535	221½	54⅛	175	57¼
...	Process Co	13,450	30⅛	22	27	....
3.9	Public Service	3,449	205	159⅝	205	160
5.1	Do 6% pfd	4,574	125	103	117⅝	113
5.6	Do 7% pfd	1,586	132	116	125¼	119
3.8	Peoples Gas Lt & C	146	212½	212½	212½	....
3.9	Public Service no par	13,486	205	159¼	205	160
1.4	†Q R S Co	108,978	187	38½	144	39½
1.2	†Quaker Oats	11,673	350	262	350	291
5.1	Do pfd	9,719	128	111	118⅛	112
...	Richard Elm	13,200	29	28	28	....
3.3	Raytheon Mfg	121,590	85	41	60	....
...	Real Silk Hose	725	40¼	26	40¼	22⅝
5.1	Reliance	78,650	33½	24½	28½	25⅝
6.8	Do pfd	945	105	98¼	102½	....
4.0	Ross Gear	95,125	47½	30	45	....
...	Ryan Car	11,500	20½	10	10	15
...	Ryerson J T	23,550	43¼	38	39	15
5.1	Sangamo Elec	56,394	41	29	39	32
6.5	Do pfd	920	110	104	108	106¼
5.2	Rich Tool A	24,250	43½	33½	38½	....
...	Do B	14,175	40	31⅝	35	87⅝
1.3	Sears Roebuck	......	157½	87¼	157½	....
6.3	Shaffer Oil pfd	2,809	93	79	95½	85
...	Saunders Stores A	18,150	73	53	69½	....
...	Do pfd	12,150	54½	50	52	....
3.1	Sheffield Steel	30,790	95	48½	65¼	....
3.5	†Sonatron Tube	49,350	31⅛	26⅝	29¼	....
6.3	So City Util A	350	32	30½	32	....
8.0	South Col Pow A	22,000	26⅝	23	25	25
...	Shaler Co A	150	23	21⅞	23	....
7.2	S W Gas & El pfd	7,173	104⅝	97½	97¼	101
6.9	So W Lt & Pow pfd	6,705	96¼	87½	88	....
...	So Util Ice	1,350	26¼	17	19½	....
...	S W Dairy Prod	300	13⅝	13⅛	12⅞	....
4.0	Spiegel-May-Stern	80,754	79	50	79	....
7.2	Do pfd	24,783	100	85	87	....
...	Signode Steel St	1,600	19	16	18⅝	....
...	Do pfd	1,000	33	31⅝	....	....
...	Do Stk P war	750	4	2½	3½	....
5.6	Stand Dredge cv pfd	814,250	54⅛	30⅝	35½	....
6.0	Stand Gas & El pfd	175	66⅞	59	66	....
...	Stand Pub Serv A	7,400	31	28½	29	....
6.2	Stand Tel	500	96¼	96	96¼	....
...	‡Steinite Radio	174,150	61¼	32	42	....
4.8	Stewart Warner	295,317	124½	114½	124½	82⅝
...	Studebaker M O	118,198	16½	8⅝	13⅛	9⅝
7.4	Do A	9,350	28½	27	28	....
4.2	Super Maid Corp	294,245	81½	45	70½	....
...	Storkline Furn	....	71½	25½	27	....
5.7	Swift & Co	95,298	146	124⅞	139⅝	128½
3.2	Swift Intl	763,107	38½	26	37½	26
...	Stand Pub Ser A	7,300	31	....	28⅝	....
6.0	Sutherland Paper	14,800	27	20	20	....
...	Stand Gas	175	66⅞	59	66⅞	59½
...	Do pfd	175	66¾	62¼	66⅝	61¼
...	Tenn Prod	32,200	30	13	26⅝	16
7.1	Tex La Pow pfd	1,190	101	97	99	....
6.0	Thompson J R	69,476	70	58½	61	60⅝
6.6	20 Wacker Drive pfd	2,638	96	91½	91½	....
8.3	Twelfth St Stores pfd	52,360	31½	23	24	....
...	Do warr	38,035	7	2⅝	3	....
4.2	Union Carb & Carbon	375	143½	139½	143½	148½
5.8	Unit Corporation pfd	472,358	40	23	34½	....
5.8	United Biscuit	875	69	56	69	65
3.0	United Light & Pow A	32,240	31	14	31	14¼
2.9	Do B	1,575	33	19	33	19
6.0	Do pfd A	7,191	192¼	95	100	95
6.9	Do pfd B	2,109	58	53	58	52
...	United Paper Board	7,050	27	16⅝	16⅝	22
8.6	Do pfd	470	70½	70	70½	62
6.4	Unit Pub Util pfd	290	94½	93	93	....
6.1	Unit Reproducer Corp	157,400	56½	33¼	41	....
2.4	U S Gypsum	280,792	99⅝	55	71	91½
...	Do part paid	11,455	55	35	50	....
5.6	Do pfd	2,030	128	122	126	....
2.7	†Univ Products Co	56,950	50	39	44	....
...	Univ Theater	6,440	10½	4	10	5
...	U S Radio & Tel	44,500	50	36	46	....
...	†Utah Radio Prod	479,895	69½	21	46	....
3.4	Util Pow & Light A	3,280	29¾	28⅜	29⅜	....
3.3	Do B	125	19½	19¼	19½	14¼
...	Vesta Battery	10,200	27½	12½	13	25
...	Van Sicklen	18,650	37	35	36	....
6.0	Vorclone Corp pt pfd	174,950	52½	43½	47	....
...	Wahl	248,170	30	8⅞	25	11
6.2	Walgreen pfd	26,929	110	100½	106¼	....
...	Do war	177,239	7	5	....	....
1.5	†Waukesha Motors	13,193	185	68	170	57
...	Wayne Pump Co	29,100	52	26	27½	....
5.0	Do pfd	14,944	52	40	44	....
2.8	Wieboldt Stores	33,175	56⅝	50	56½	....
6.6	Wilcox Rich Prod A	94,900	47¼	31½	38	....
...	Do B	69,900	43	24½	34½	....
3.3	Winton Engine	148,165	97	42¾	94	....
3.5	†Wisconsin Parts Co	144,200	50	27	54	....
...	Wolv Cement	3,090	9½	5½	6	5⅛
...	Woodruff Ed	8,000	28½	27	27⅛	....
...	Woodworth Inc	3,900	34	27	32½	27½
6.1	Do pfd	10,016	41½	33	40½	35
4.4	†Wrigley	84,667	82	68½	70	71
...	West Pow & Lt & Tel	5,500	35	31½	34⅜	....
7.2	Do 7% pfd	805	101	97	97	....
...	Yates Mach	277,605	26	12	24	16
...	Zenith Radio new	288,200	58	38	54	....
1.4	Do old	677,990	220½	35½	220½	....

BONDS.

Sales.	Description—	High.	Low.	Close.	Dec. 31, 1927.
$7,800	Am Service Co 6s, '30	100½	99¾	99⅝	....
37,000	Am States 5½s	99	95	96½	....
37,000	Am Silicia 6½s 1943	100½	99	99	....
14,000	Atl Pub Serv 6s 1943	98½	94	94	....
176,000	Bloomington Limestone 6s 1942	99	97	97	....
17,000	Boise Water Corp 5½s 1938	99	97½	97½	....
11,000	Calumet & So Chi Ry 5s 1927	87½	82	82	87
35,000	Cairo Bridge 6½s 1947	102	99	100⅝	99
87,000	Cent States Util 6s 1938	98¼	94½	97	....
15,000	Cent West P Serv 6s 1936	100	97¾	100	....
181,000	Chi Artificial Ice 6s 1938	98¼	97¾	98	....
23,000	Chain of Rock Hwy 6½s 1947	102½	100	101⅝	100½
424,500	Chi City & Con Ry 5s 1927	70	61	65	68
270,000	Chi City Ry 5s 1927	88½	81½	83⅝	88
136,000	Do 5s 1927 ctfs	87½	81	82	88
27,000	Chi Railways 4s	25	21¼	24	29
304,000	Do 5s 1927	88	79½	83	87
320,000	Do 5s A 1927	68	59	62	68
345,000	Do 5s B 1927	46⅝	39	43	46¾
213,000	Do 5s ctfs	87	79	83	86
22,000	Do 5s pur money 1927	47	39	44	46½
49,000	Chi Stadium 6s	100	97	98½	....
62,000	Chi United Artists 6½s	100	99	99	....
42,000	Comw Edison 5s 1943	109	103¾	104½	107⅝
51,500	Do 5s 1953	108⅝	102½	103	106⅛
32,000	Do 5s 1954	107½	103	103	104⅞
9,000	Do 6s 1943	114	110¾	111¼	112
16,000	Do 4½s 1956	101⅝	96¾	98	99
15,000	Do 4½s 1957	101	98⅝	98⅝	101⅝
7,000	Comw Electric 5s 1943	108⅝	105⅛	105½	105½
6,000	Comw Sub Corp 5½s	97	97	97	....
34,000	Cooper Bridge 6s	97½	95½	96	....
10,000	Distributers Disc 5½s 1931	99¼	99¼	99¼	....
48,000	Fed Pub Serv 6s 1947	100	99	99	....
49,000	Fed Util [Mary] 5½s 1930	100	98⅞	99	98⅝
89,000	Do 5½s 1957	99	94	95½	94½
76,000	Foreman Tr & Sav 5½s 1937	101	100	100	100
63,000	Do 5¼s 1937 B	101	100	101	100
15,000	Do 5¼s 1938 C	100	99¾	99¾	....
18,000	Gen Vending 6s 1937	98½	89	89	98½
15,000	Gen Water 5s	100	99¼	100	....
95,000	Grt Lakes Util 5½s 1942	100	95	95	95½
89,000	Guardian T & Mtg 5s 1938	100	96⅝	96½	....
15,000	Holland Furnace 6s 1936	101	100⅞	100⅞	100
244,000	Houston Gulf G Co 6½s 1931	126	108⅝	120	108⅝
75,000	Inland Gas A 6½s 1938	100	92	92	....
10,000	Iowa Pow & Lgt 4½s 1958	95¼	95¼	95¼	....
73,000	Jewelers Bldg of Chi 6s 1950	101⅝	99	99⅝	100
23,000	Keystone Wat Wks & El 5½s	97	97	97	....
12,000	Medinah Ath Co 6s 1947	100	97½	100	....
40,000	Memphis Nat Gas 6s 1943	100	99½	100	....
178,000	Met West Side El 4s 1938	84½	76⅛	80¼	81½
47,000	Do 4s 1938 exten	84	79½	79½	79⅝
10,000	Mid Cont Util 6s	98½	98½	98½	....
5,000	Miller & Hart 6s	100	100	100	....
22,000	Moir Hotel 6s	100	100	100	....
5,000	Nat Elec Pow 6s 1945	104	104	104	100½
5,000	Nat Gas & El 5½s 1953	98½	98½	98½	....
5,000	Do 5½s 1931	100	100	100	....
30,000	Nor Am Fundings 5½s	97	96½	96½	....
21,000	Nor Am Wat Wks & El 6s A	98½	98½	98½	....
1,000	Norwest Gas 5s 1928	99⅝	99⅝	99⅝	99⅛
258,000	Northwest El 5s 1941	95⅞	88	89⅝	90⅛
1,000	N W Delerdure Bd Co 6s 1927	93	93	93	....
9,000	North Sta I Bldg 6s '48	100	100	100	....
12,000	Northern Util 6s A	99½	99	99	....
6,000	Do deb	99½	99	99	....
5,000	Northern S Pwr 6s '48	100	100	100	....
5,000	Pac West Oil Corp 6½s	100	100	100	....
31,000	Pettibone Mulliker 6s	99	99	99	....
9,000	Pub Serv 5s '36	102	99⅝	102	....
8,000	do of N I 5s '56	107	101⅝	101⅝	103¼
7,000	Do 5s '62	105	104⅞	105	105¼
18,000	Do 5½s '62	109½	105⅝	105⅝	107½
12,000	Pac Coast Cem 6s	98½	98	98	98½
5,000	Quincy Men Br 6½s	100	100	100	....
5,000	Realty Asso Sec 6s '43	100	100	100	....
31,000	The Saxet Co 6½s	102½	100	102½	....
38,000	65 E So Water St 6½s '47	100	97	100	100
10,000	So Gas Util 6½s '39	97	97	97	....
16,000	So Unit Gas 6s '37	100	97¾	99	....
36,000	So Uni Ice 6s '47	98	97½	97½	97½
38,000	So Uni Ice 6½s '38	100	95	95	....
7,000	Southwest Util Ice 6s '41	94½	94½	94½	....
56,000	Standard Tel 5½s	95	94⅝	95	....
20,000	Do 6s '38	97	97	97	....
62,000	Stand Pub Ser 6s '48	99¼	99	99	....
75,000	St Louis G & C 6s '47	96¾	93	93	97⅝
94,000	Straus Safe D Co 5½s '43	100	98¼	100	....
163,000	Swift & Co 5s '44	103	101¼	102	102½
28,000	Texas La Power 6s '46	102	99	99	99
34,000	Tex Wat Util 6s '48	103	100	103	....
5,000	Theater Realty Co 6½s '42	100	100	100	97½
51,000	208 S La Salle St Bldg 5½s	100¼	100	100	....
1,000	Tonawanda Paper Co 5½s '32	99½	99½	99½	....
18,000	Union Elev R R 5s '45	94½	89	89	87
53,000	United Pub Serv 6s A '42	98	97	98	....
57,000	Do 6s '29	100⅝	99½	99½	100
5,000	Do 6½s '33	100	100	100	....
80,000	Uni Pub Util 5½s '29	100¼	99½	99½	99¼
191,000	Do 6s '47 A	101½	94	94	100
38,000	Do 5½s '47 B	99⅝	94½	94½	....
18,000	Union Power 6s '43	96½	96½	96½	....
40,000	Util Elkhorn Coal 6s	99	99	99	....
46,000	Util P & L 6s '58	100¼	100	100	....
32,000	Util. P Serv 6s '33	98⅝	98⅝	98⅝	....
129,000	Vicksbg Br & T 6s '58	102	99½	100	....
5,000	Wardman R & C 6½s '38	100	100	100	....
5,000	Wardman Rl Est '48	98¼	98¼	98¼	....
5,000	Wash G & El '53	100	100	100	....
13,000	West P & L & Ter Co 6s	101⅝	100½	101⅝	100
52,000	Western Util 5½s '31	98	98	98	....
17,000	Willoughby Tower B 6s '31	102	100	102	....

CHICAGO STOCK MART TRADING TRIPLED IN YEAR

Reflects Rise of City as Finance Center.

BY GEORGE HAMMOND.

New Year's day finds Chicago firmly established as the financial capital of the middle west. The year just closed not only has made history for the city as the home of banks rivaling in business and assets the large banking institutions of New York but has witnessed the growth of the Chicago stock exchange to proportions undreamed of two years ago.

The surplus founds of Chicago, together with the banking and investment facilities available, have brought many corporations to this city from all sections of the country to finance their business. Corporations which successfully sought financing and listing on the Chicago exchange during 1928 totaled 294. Of this number 205 companies listed 297 stock issues and 89 listed 101 bond issues.

Figures on Market's Growth.

The market value of both bond and stock issues listed during 1928 stood at $2,829,867,277 yesterday. The shares added to the list during the year totaled 40,536,465, bringing the grand total to 132,026,465, compared with 91,490,000 on Jan. 1, 1928, and 77,179,000 on Jan. 1, 1927. The market value of the stocks on Jan. 1, 1927, stood at $5,200,783,000. This value advanced to $6,069,802,000 by last January and yesterday it was $9,328,813,777.

There are now 421 stock and 202 bonds listed for trading. Last year approximately 38,700,000 shares were bought and sold through the Chicago stock exchange. This is more than three times the 1927 total of 10,684,140 shares.

The biggest month of the year was November, the peak of the bull market, when 6,256,500 shares were traded. The high daily record in sales was set on Nov. 23, when 540,000 shares figured in sales.

Predicts Million Share Days.

"Although we have had days of trading approximating half a million shares, we are looking forward to million share days in 1929," said R. Arthur Wood, president of the exchange. "Chicago is definitely established as a world financial center. There was more trading in stocks here during 1928 than in all the three preceding years."

Plans are under way for extending Chicago ticker service to all cities from Minneapolis to New Orleans and from Denver to New York.

INVESTORS' GUIDE

Inquiries must bear the signature and address of writer. Answers of public interest will be published, those not of general interest will be mailed if stamped, self-addressed envelope is inclosed. Address letters to Investors' Guide. Answers are based upon information which The Tribune believes correct, but beyond care in securing it The Tribune assumes no responsibility.

Tuesday, January 1, 1929.

[Copyright: 1929: By The Chicago Tribune.]

Cuban-American Sugar.

H. S. H.—After covering the requirements of its $1 common dividend rate in the year before, the Cuban-American Sugar company has to report for the year ended Sept. 30, 1928, only $2.32 a share earned on the 7 per cent preferred stock.

The reduced profit is attributable to lower sugar prices prevailing throughout the greater part of the year and to decrease of production under governmental restriction.

The current financial position has been kept strong, and the company should be able if necessary to withstand a considerable further time of poor results without difficulty.

Net profit for the latest year was $183,435, as compared with $1,632,002 for the year before.

After payment of preferred and common dividends, there was a deficit of $1,369,131, which compares with a surplus of $79,436 for the preceding fiscal year.

Profit and loss surplus stood at $25,334,937 on Sept. 30, 1928, against $26,704,068 as of Sept. 30, 1927.

Current assets amounted to $21,064,001, and current liabilities to $1,290,689 at the end of the latest year.

This left net working capital of $19,773,312, which compares with $20,484,304 at the close of the year before.

Dividends at the annual rate of $1 a share are being paid on the common stock.

The common is of medium grade and speculative.

The preferred deserves a good rating.

STOCK *and* BOND SALESMEN

A real opportunity for stock and bond salesmen with a clientele, to sell both retail and wholesale, high grade preferred and common public utility, industrial and railroad stocks and bonds for a well known underwriting house with offices in Chicago, New York and Philadelphia. Only such men who can earn $5,000 per year or more need apply. A very liberal proposition to the right men.

Albert Frank & Company
Advertising
134 So. La Salle St.
Chicago

Paralleling Chicago's Growth

The growth of this old bank is reflected in the beautiful new Foreman National Bank Building, now rising to a height of 40 floors on the corner of La Salle and Washington Streets.

This building is a monument to Service—the keynote to The Foreman Banks' success.

Architecturally in keeping with the modern financial district, planned for efficiency of space investment, situated at a corner unparalleled for convenience, a large part of the new building will be required for the banks' own use.

Thus enabling us to render still greater service to the many clients to whom service, outstandingly, is a Foreman Banks asset.

The Foreman Banks
La Salle and Washington Streets, Chicago
Resources Exceed 100 Million Dollars
WITHOUT THE AID OF CONSOLIDATION

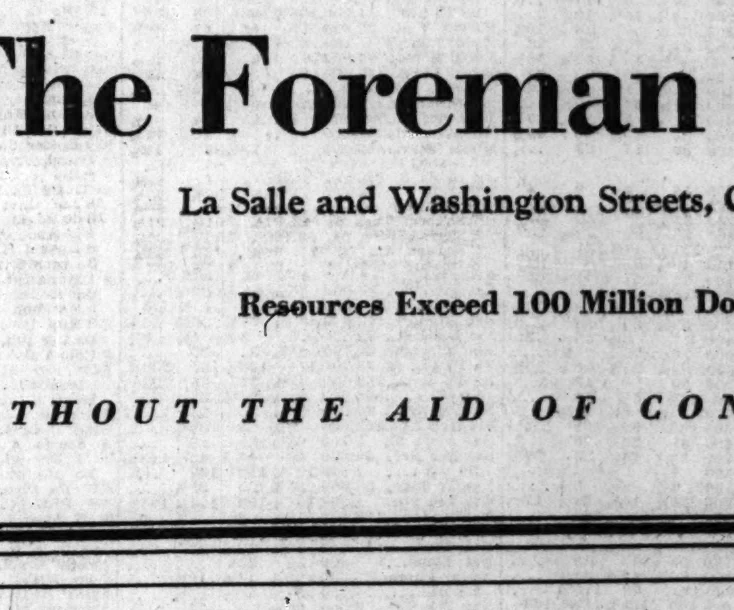

The Life of a Town

A town lives and grows by trade and industry. One town grows into a great city, busy and spectacular but also congested, hurried, fatiguing, expensive. Another, remaining small, preserves the desirable qualities of quiet, uncrowded, inexpensive living. The small town, too, can have its share of industrial development if it has the necessary facilities, of which none is more important than ample, economical electric power.

Until the transmission line reached out to them, the industrial growth of small communities was hampered by lack of adequate electric power. In its capacity as a public utility investment (or so-called "holding") company, the Middle West Utilities Company has assembled the nucleus of invested capital with which this important service has been brought to 3600 towns. Most of these towns had previously depended on local power plants which were isolated and inadequate; some had no electric service at all. Today, when industries scan the map for advantageous factory locations, they find the small town equipped with a metropolitan quality of electric power and with equal transportation facilities as well—and, beyond that, offering lower production costs and better living conditions. This widespread distribution of electric power opens a new era of industrial development in which the disadvantages of congestion can be avoided—in which the small town may take a prominent place in the march of economic progress, yet preserve its attractive living conditions.

For industry, for the people employed in industry, for the small towns of America, this is a healthy trend. And certainly any development which tends to reduce congestion, build up the sparsely populated areas, and distribute population more equitably, will also profit the nation as a whole.

Middle West Utilities Company

Investments *for the* New Year

Probably there never was a time when the volume or variety of investments was greater than today. In making selections, however, it is well to bear in mind that safety of principal and dependability of income transcend all other factors.

In our experience of more than sixty years we have found that investors welcome the services of a conservative organization in selecting their investments, and we extend to you a cordial invitation to avail yourself of our facilities.

Write for our 12-page Pamphlet No. 210 "Investment Suggestions"

Spencer Trask & Co.
25 Broad Street, New York
ALBANY BOSTON CHICAGO
PROVIDENCE PHILADELPHIA
Members New York Stock Exchange

FOR SALE
Individual 6% Real Estate First Mortgages
Subject to Prior Sale

Am't. of Loan	Security Value
$ 900	$2,500
800	4,500
250	750
1,600	3,000
736	3,000
742	3,000
1,000	3,000
750	3,000
800	3,500
2,200	6,000

Maturing 2 to 4 Years
WILLIAM ZELOSKY CO.
111 W. Washington St.
Conway Building

Copper Stocks

What outlook for these stocks? Are they still a purchase, now—
Anaconda? Kennecott? Chile? Magma? Mother Lode? Cerro de Pasco? Greene Cananea? Calumet & Ariz.? Tennessee Cop.? New Cornelia?

Our latest market analysis covers all these. Sample copy free. Write name and address on margin and send to—
AMERICAN SECURITIES SERVICE
68 Norton-Lilly Bldg., New York

YEARLY RANGE OF NEW YORK CURB

Sales in 1928, shares............230,043,089

	Sales.	High.	Low.	Close Dec. 31, 1928.	Close Dec. 31, 1927.
A					
Acetol Pr A.	184,000	31⅛	16½	18⅛	30⅛
Acme Steel..	14,600	115	106	115	....
Acoustic Pr.	950,000	26	17	18⅝	....
A W C pfw.	900	35	35	35	....
Aero Sup A..	34,800	75	14	40	12½
Do B.......	4,800	50	8⅝	34	8⅝
Agfa Ansco..	43,000	75	70	74	....
Ala G S Ry.	14,000	184⅝	149	149	159
Do pfd.....	4,300	185	146	146	159
A & Fisher.	49,000	38¼	26	33	....
Ala Pow pfd	1,400	116	110	115	114¼
Allied Pack.	189,000	6	.76	1⅛	.50
Do pr pfd.	13,300	24	5	7½	5⅛
Alliance Ins.	500	89½	75½	89	....
Al Drug B.	71,400	15½	3½	4⅛	15¼
Do A.......	54,800	21⅞	6⅛	7⅝	20
Al Pt Cmt..	97,100	52⅞	36	50⅞	....
Alum Co Am	300	197⅞	120	151	120
Do pfd.....	176,500	110¼	104	104	105
Do ltd......	79,000	135	80	123	....
Am Arch	58,800	70	45	45¼	68
Am Bak.....	10,900	59	49	52	....
Am B B B..	156,500	14	4½	8⅝	8½
Am Com....	310,000	.10	.02	.03	....
Am C Stores	15,000	45	21⅞	30¼	46¼
Am Cigar....	16,800	162½	125	140	147½
Am C Alcol.	25,700	87⅞	74	82½	....
Am C Oil.	2,766,000	1⅛	.53	.64	1
Am Colortype	44,000	40	23½	35⅝	....
Am Cyan B..	771,000	65	30⅞	58¼	39⅝
Do pfd.....	6,800	103	95	99	....
Am D Strs..	658,000	24⅞	13⅛	20½	13
A D T cv pfd	775	118½	110⅝	113	115
A & F P war	......	.54	8⅝	60	7
Am Nar war	650	80½	70	70	....
Am G & El.	2,100	195	117⅛	192½	120⅞
A G & E pfd	6,400	111	103⅞	106⅝	106⅞
A Haw S S.	203,700	25⅞	15⅝	21⅞	16
[illegible]					

	Sales.	High.	Low.	Close Dec. 31, 1928.	Close Dec. 31, 1927.
Curtiss Pub..	17,400	226⅛	171½	226⅛	193
Do pfd	6,500	119¼	115	116¼	....
Curtiss A E..	151,100	44	19½	26	....
Curt Fly cvt.	729,000	24	14⅞	22⅛	....
Curtiss Mfg..	500	37¼	37	37	....
D					
Darby Pet...	726,000	33⅛	8½	24⅞	7
Dan Reeves...	400	45	45	45	....
Davega Inc..	194,300	51	30	36¼	46½
Davenpt Hos.	31,100	21½	10	18	16½
Davis Drg ctf	2,600	57¼	56	57	....
Deere & Co..	78,420	599	220¼	599	237¼
De For Rad.	3,210,000	34⅞	8½	25⅝	2
Derby O pfd.	20,200	21⅛	7⅛	9	8½
Deutsche Bk.	2,600	41	40½	41	....
Det Motorbus	6,200	15⅝	8	11	....
Det Cream ..	2,500	44	34	44	....
Dinkler Ho A w w	4,700	24⅞	19⅝	21	21½
Devoe Rey B.	500	52	49	49	....
Divide Ext.	565,200	.06	.03	.04	.04
Dictograph ..	5,400	27½	19	19	....
Dixon Cruc .	2,900	196	155	170	174
Doeh Di Cast.	450,000	46⅞	15⅝	36½	....
Doehner Stl..	20,000	24½	9½	20	....
Dolores Esp..	230,000	2	.30	.89	.50
Dom Bridge..	2,175	104	68⅝	103½	....
Dom Stores...	100,100	164⅝	104½	164⅝	109½
Douglas Air..	960,200	27⅛	18	27	....
Dubilier Con..	430,000	19	2⅛	8½	3⅝
Dow Chem..	700	215	199	215	72⅛
Duke Pwr ..	3,950	157	130	157	....
Dresser Mfg.	6,600	48½	47½	48	....
Dundee Ariz.	62,000	.22	.10	.22	....
Duplan Silk..	95,300	29⅞	20	26	....
Do pfd ...	10,600	110⅝	100½	110	....
Du Pt de Ne	89,000	146⅞	133⅛	146	....
Durant Mot..	981,900	19⅝	9⅛	13½	9½
[illegible]					

Sales in 1927, shares............93,437,156

Sales in 1926, shares............116,717,920

Sales in 1925, shares............127,631,416

[illegible]

UPSTREAM

Eighty years of service stand to the credit of the Chicago Board of Trade.

Beginning as a modest venture that aided in the growth of the city, this exchange in time became a leading Chicago institution. And so it is today.

By reason of its ever-widening facilities, its economies in marketing, its fair and inflexible trade practices, the Board of Trade developed into an international exchange, largest of all commodity markets. Its position in commerce has been peculiar and, at times, difficult. Prices registered on the exchange represent the composite world opinion as to value. Yet when prices have been low, the market machinery has been criticized by farm spokesmen; when high, labor has voiced its disapproval. In either event the politician has stepped in and added to the confusion, frequently clouding fundamental facts.

Through forty years of such political clamor the exchange not only has survived but has expanded. The reason is plain. Basically, the Board of Trade is sound, economic, serves farmer and consumer alike, and is tightly woven into the pattern of modern commerce. It has the stamp of governmental approval, fortified by Supreme Court decisions on its valuable service to society.

While the exchange has grown, progress has been retarded by the desultory political attacks, so misleading to the uninformed. Hence every bit of progress has been an upstream fight, a battle against unfair odds. Through it all the Board of Trade has remained determined, tireless and irrepressible.

Today, for the first time in many years, it is possible to look forward to a period of unequaled expansion.

Besides making Chicago the center of world grain trade, the exchange brought cotton to the city. Its cotton market has grown steadily for four years and, incidentally, has developed a new channel of commerce between Chicago and the Southwest. Now the Board of Trade is going forward with some plans for trading in stocks and bonds. So Chicago's international exchange will likewise be a market for cotton, provisions and securities.

The West has entered a period of immense industrial expansion. The vast facilities of this exchange, when made available for dealing in securities, will be a powerful factor in the upbuilding of Chicago as a major financial center in this nation of investors.

Confidence in the future was shown by the decision of the exchange to erect its monumental new home. It will be one of Chicago's finest buildings, and one of the outstanding commercial structures of the world.

A long, hard struggle upstream has been the lot of the Chicago Board of Trade. But a goal worth the sacrifice is in sight. As a Chicago institution, the Board of Trade merits the solid support of business, finance, and the citizenship in general.

SAMUEL P. ARNOT, *President*

CHICAGO BOARD OF TRADE

WHEAT SEL[illegible] LOW FOR [illegible] CORN IS [illegible]

Oats Are Up, [illegible] Decline[illegible]

BY CHARLES M[illegible]

All deliveries of whe[illegible] low for the crop year t[illegible] sult of a wave of scatt[illegible] which swept over th[illegible] with December droppi[illegible] of $1.10½; while May [illegible] $1.17¾. Stop loss ord[illegible] on the way down, wit[illegible] toward the last on sh[illegible] duced by the strength [illegible] finish was 1c lower [illegible] $1.11@1.11¼, and un[illegible] lower on the deferred f[illegible] $1.18⅝@1.18⅞.

At no time were c[illegible] than a fraction unde[illegible] ish, with shorts in t[illegible] the run, and it advan[illegible] closing on a reaction [illegible] latter being 1⅝c high[illegible] day, while May was [illegible] @91c. Oats were ⅛[illegible] lower, with December [illegible] May 48c. Rye was [illegible] later on December, [illegible] $1, while May was $1.[illegible]

December Longs [illegible]

While the open inte[illegible] wheat was only 2,5[illegible] found the market [illegible] early when they sta[illegible] and the decline was [illegible] and other futures dr[illegible] thy. Buying again[illegible] shorts absorbed the [illegible] break, and there wa[illegible] some of the early se[illegible] ports of export sales [illegible] 000 bu in all positio[illegible] tobas, but including [illegible] of durums. Liverp[illegible] lower at the last w[illegible] of Argentine grain. [illegible] fair strength, and fi[illegible]

[illegible]

WHEAT SELLS AT LOW FOR YEAR; CORN IS HIGHER

Oats Are Up, While Rye Declines.

BY CHARLES MICHAELS.

All deliveries of wheat sold at a new low for the crop year to date as the result of a wave of scattered liquidation which swept over the market early, with December dropping 1⅝c to a low of $1.10½; while May was down to $1.17¾. Stop loss orders were caught on the way down, with a rally coming toward the last on short covering induced by the strength in corn, and the finish was 1c lower on December at $1.11@1.11¼, and unchanged to ⅛c lower on the deferred futures, with May $1.18⅝@1.18⅞.

At no time were corn prices more than a fraction under Saturday's finish, with shorts in the December on the run, and it advanced 2c to 86¼c, closing on a reaction at 85¾@86c, the latter being 1⅝c higher than on Saturday, while May was ⅝c higher at 90⅞@91c. Oats were ⅛c higher to ⅛c lower, with December 48½@48⅝c and May 48c. Rye was ⅜@2c lower, the later on December, which finished at $1, while May was $1.06⅛.

December Longs Sell Wheat.

While the open interest in December wheat was only 2,539,000 bu, longs found the market poorly supported early when they started to liquidate, and the decline was easily attained, and other futures dropped in sympathy. Buying against bids and by shorts absorbed the offerings on the break, and there was also buying by some of the early sellers, and on reports of export sales of 800,000 to 900,000 bu in all positions, largely Manitobas, but including a liberal amount of durums. Liverpool was ¼@⅜d lower at the last with less pressure of Argentine grain. Winnipeg showed fair strength, and finished unchanged to ⅝c lower. Buenos Aires May was ½c lower at $1.14.

Routine news attracted little attention. The domestic visible supply increased 1,336,000 bu for the week, and is 138,743,000 bu, against 85,577,000 bu last year. Forecast for a cold wave over the winter wheat belt led to some apprehension as to the new crop, which has had freezing and thawing weather for a number of days and is without snow protection. July closed ⅛c higher at $1.20@1.28⅛, or the best figures of the day.

Shippers Take Cash Corn.

Cash houses were sellers of December and buyers of May corn, and while shorts had to cover 7,273,000 bu, the extent of the open interest, sufficient pressure was in evidence on the bulges to prevent a runaway market. Shippers were credited with having taken 200,000 bu of the 270,000 bu delivered on contracts in the morning, which attracted considerable attention, and it is felt that considerable grain is likely to be moved out of here later in the week to the seaboard for export. No sales were reported to the seaboard, however, during the day.

Showers fell in part of northern Argentina and will be highly beneficial to the new corn crop. Buenos Aires May was ½c lower at 80⅝c and Rosario 1⅛c lower at 79⅛c as the result of the moisture. The domestic visible increased 972,000 bu for the day and is 17,146,000 bu, against 21,907,000 bu last year. Country offerings to arrive were slightly larger, with purchases of 43,000 bu to come here.

Cash interests sold sufficient December oats to hold the price of that delivery within a range of ¼c for the day, but it went to ½c over the May at the last, the greatest premium of the season. Locals and commission houses sold the deferred deliveries early, and covered later on the strength in corn. Foreign shorts covered short sales of December rye early, but the market collapsed toward the last and dropped 2⅞c from the top and finished at the low point.

HOGS AND LAMBS SCORE ADVANCES; CATTLE UNSTEADY

CHICAGO LIVE STOCK

HOGS.
Receipts, 53,000; shipments, 15,000.

Bulk of sales	$ 8.80@ 9.05
Heavy butchers	8.75@ 9.00
Butchers, 180@250 lbs	8.75@ 9.10
Medium weights	8.85@ 9.10
Heavy and mixed packing	8.10@ 8.50
Rough and heavy packing	7.75@ 8.10
Light, 160@185 lbs	8.90@ 9.15
Selected, 140@155 lbs	8.85@ 9.10
Pigs, poor to choice, 50@125 lb	7.50@ 8.75
Stags, subject to dockage	7.00@ 8.00

CATTLE.
Receipts, 16,000; shipments, 3,500.

Prime steers, 1,000@1,500 lbs	$16.50@17.25
Good to choice, 1,045@1,500 lb	12.50@17.00
Poor to choice, 990@1,000 lbs	9.25@17.00
Yearlings, 750@1,000 lbs	14.75@17.25
Bulk of sales	11.75@15.00
Low grade killing steers	8.25@ 9.00
Fat cows and heifers	6.50@15.00
Canners and cutters	5.35@ 6.75
Calves, poor to choice	10.00@17.50

SHEEP AND LAMBS.
Receipts, 18,000; shipments, 4,500.

Wethers, poor to choice	$ 7.50@10.75
Yearlings, poor to choice	10.25@13.00
Ewes, poor to choice	5.25@ 8.50
Fed western lambs	15.00@15.75
Native lambs	14.75@15.65
Native lambs, culls	10.00@12.50
Western shearing lambs	13.75@14.75

COMPARATIVE PRICES.

HOGS—Bulk of sales yesterday	$ 8.80@ 9.05
One month ago	8.25@ 8.95
One year ago	7.80@ 8.85
CATTLE—Bulk of sales yesterday	$11.75@15.00
One month ago	11.50@15.25
One year ago	12.00@16.60
SHEEP — Fed western lambs yesterday	$15.00@15.75
One month ago	12.75@14.25
One year ago	12.00@13.75

Hogs and lambs scored further advances on active markets yesterday. lambs establishing a new top of $15.75 on fed westerns. Hogs equaled the previous high mark of $9.15, but finished comparatively slow. Cattle reacted after a 25c higher opening, heaviest kinds closing at the low point of the day.

Broad outside demand for light hogs brought 160@175 lb averages above all other weights yesterday for the first time this season. Shippers took 15,000, the largest number for Monday since last April. Medium and heavy stock on local account showed little change compared with the close of last week. Arrivals were estimated at 56,000 to 58,000, including 21,400 direct to packers. About 5,000 were left at the close.

Light weight animals met preference in all branches of the live stock market yesterday. Cattle averaging 1,100 pounds and under cleared quickly on the early bulge, while heavier stock dragged along at barely steady quotations. Fancy 1,160 pound averages topped the list at $17. Quality showed some improvement and nearly 200 cattle sold at $16 and above. Bulk of beef steers at $11.75@15.00 compares with $11.25@13.50 the previous Monday. Butcher stock held firm, a few baby beef heifers reaching $14.50. Calves were unchanged at the highest prices in several months.

Brisk competition for fat lambs boosted prices to the highest point since July 19. Both natives and fed westerns reached $15.75, with bulk of best grades at $15.25@15.50. Arrivals at 18,000 were moderate for Monday, but following last week's small receipts, yesterday's supply was below trade requirements. Aged and yearling sheep were scarce and firm. Shearing lambs advanced to $14.75, highest on country account since September.

Receipts at Chicago for today are estimated at 7,000 cattle, 33,000 hogs, and 9,000 sheep, against a holiday the previous Tuesday, and 6,612 cattle, 34,871 hogs and 21,562 sheep a year ago.

YEARLY RANGE OF NEW YORK STOCKS

Sales in 1928, shares ... 923,686,000 | Sales in 1927, shares ... 576,735,200 | Sales in 1926, shares ... 448,978,400 | Sales in 1925, shares ... 452,239,800 | Sales in 1924, shares ... 282,032,923

Div. yld. per ct.	Description—	Sales.	High.	Low.	Close.	Year ago.
	A					
...	Abitibi—Pow & P	5,916,400	85	36¼	41⅝	....
7.2	Do pfd	59,400	102½	76	84½	....
...	Abr & Strauss	96,200	142	90	140⅞	110¼
6.4	Do pfd	6,920	114½	109	111⅝	111⅝
1.5	Adams Express	125,600	425	195	390½	185
5.3	Do pfd	26,700	99¼	93	94½	96
...	Adams & Hillis	12,200	33	30¼	33	....
...	Adv Rumely	1,037,900	65	11	51	12
...	Do pfd	402,600	69⅞	34¼	60⅞	38
...	Ahumada Lead	1,060,200	5⅝	2⅝	3⅝	3½
2.1	†Air Reduction	714,100	99	59	98	....
...	Ajax Rubber	1,680,200	14⅝	7½	10⅝	12
...	Alaska-Juneau	2,100,100	10⅝	1	8¼	1
5.1	Ala & Vicks	10,540	125¼	118⅝	118⅝	125
8.5	Alb P W Paper	296,900	31¼	22½	24	25⅝
4.5	Alb & Susq	370	233	217½	217½	....
2.5	Allied Chemical	2,096,500	252⅜	146	250	153½
[illegible]						
1.5	Case J I	[illegible]				
5.6	Do pfd	11,200	135¼	120¼	125	129
4.3	Cent Alloy Steel	2,265,600	47¼	28½	48⅝	50⅝
6.3	Do pfd	3,450	111⅝	107	111	120
3.3	Caro Cl & Ohio	1,840	96	88⅝	90	95
5.0	Do stpd	1,860	107¼	98	101½	105
2.3	†Central R R of N J	50,500	375	297⅜	323	310
...	Cent Rib Mills	161,000	24	11	21	13¼
8.9	Do pfd	4,450	92	77	78	87
4.5	Cerro de Pasco	2,661,100	119	61½	110⅝	69¼
3.6	†Certo Corp	69,100	83¼	70½	79	75
...	Cert Products	1,235,200	63½	23⅛	28⅝	54
8.8	Do pfd	4,350	100	75	80	....
...	Chandler-Clev	1,326,500	24	5½	21¼	5⅝
...	Do pfd	962,700	37⅞	14	37⅞	16

Div. yld. per ct.	Description—	Sales.	High.	Low.	Close.	Year ago.
	C					
4.6	Chesapeake & Ohio	606,800	218⅝	175½	215⅝	207¼
3.6	Chesapeake Corp	648,100	81⅞	62⅝	81	79⅝
...	Chicago Great Western	836,200	25	9½	21½	13
...	Do pfd	930,200	50⅝	20½	49	28½
...	C M St P & Pac	1,759,300	40½	22¼	34¼	....
...	Do pfd	1,860,800	59⅝	37	56	....
3.6	Chicago Pneumatic Tool	145,000	173½	111	173½	131
4.6	C R I & P	592,100	139⅝	106	132	112¼
6.6	Do pfd A	30,300	111½	105	106⅝	100
5.9	Do pfd B	34,200	105	99½	106⅝	102¼
4.7	Chicago Ind & L pfd	570	81⅝	73½	75⅞	....
6.0	Chickasha Cotton Oil	281,700	56½	45	50	....
...	Chicago & Alton	442,000	18⅝	5⅝	11⅝	7½
...	Do pfd	160,400	26⅝	7⅞	18⅝	12
...	C & E I	39,700	44⅝	37	43½	41⅝
...	Do pfd	84,500	76⅝	58	62⅝	70⅝
4.6	C & N W	922,900	94⅝	78	89	86
[illegible]						
4.4	Gillette Saf Raz	1,682,600	123⅝	97⅞	116	101
...	Gimbel Bros	1,207,200	59⅞	34⅛	47½	37⅜
7.5	Do pfd	86,400	101	87	89	95¼
2.1	Gen Mills	43,600	86¼	79	84½	....
6.5	Do pfd	800	100¼	98½	99⅝	....
5.0	Glidden Co	1,588,400	36⅞	20⅝	36⅝	20½
6.7	Do pr pfd	17,006	105	95	103½	95
...	Isobel	206,300	62½	42½	56¼	....
3.6	Gold Dust Corp	4,722,400	143⅝	71	142⅝	72¼
5.0	Golden Stock	300	128	123½	123⅝	....
4.1	Goodrich	2,253,500	109¼	68¼	103	93
6.1	Do pfd	42,500	115⅝	100¼	114	110½
...	Goodyear	2,387,700	140	45⅛	133⅝	67⅝
6.7	Do 1st pfd	14,480	103½	92⅛	103¼	97⅝

Div. yld. per ct.	Description—	Sales.	High.	Low.	Close.	Year ago.
	G					
3.1	Gotham Hose	695,500	93⅞	73	80¼	79⅝
3.5	Do new	220,600	93	71	72⅝	79½
6.5	Do pfd	25,200	130	100	108	116½
7.4	Do pfd n w	6,620	112	98	99	....
...	Gould Coupler	41,300	12⅝	7	7⅝	....
...	Graham Paige	4,422,600	61¼	16⅝	53	....
...	Do ctfs	88,300	56	26½	45½	....
6.4	Granby	1,579,800	93	39½	90	43⅝
1.1	Grand Stores	290,700	94⅝	65¼	84⅝	....
5.8	Do pfd	1,500	120	107	120	....
...	Grand Union	276,000	41⅞	26⅝	31⅞	....
4.8	Do pfd	267,500	62⅝	46½	53⅝	....
0.7	Grant Wit	41,000	125½	111⅝	116	97½
4.6	Gt Northern pfd	686,000	114⅝	93½	111¼	97½
4.7	Do ctfs	242,500	111⅝	91⅛	108⅞	95½
7.0	Grasselli Chem pfd	500	110	109	110	....
7.4	Gt Northern Ore	3,687,700	33⅝	19¼	29⅝	23¼
[illegible]						
2.0	McCrory Stores B	166,900	119	80½	104½	88⅝
2.0	Do B	12,000	118½	109	110	115
5.9	Do pfd	32,700	28½	19	21	27½
4.8	McIntire P M	811,600	78⅞	62½	74⅝	....
5.5	McKeesport Tin	18,300	70	60⅞	63	....
1.6	Melville Shoe	578,100	41⅝	25¼	28⅝	....
...	Mengel Co	40,700	27⅞	24⅛	24½	25⅛
7.7	Metro Goldwyn pfd	1,000	360	250	300	320
4.6	†Mexican Petroleum	5,148,000	73	4⅝	65	5
...	Mexican Seaboard	80	1600	1600	1600	....
2.5	Michigan Central	751,100	32⅝	17⅞	32⅝	18⅝
7.8	Miami Copper	2,583,500	44½	25⅛	..	29¼
5.4	Mid Cont Pet	7,900	115⅛	103¼	120½	104½
6.2	Do pfd	[illegible]				

Div. yld. per ct.	Description—	Sales.	High.	Low.	Close.	Year ago.
	M					
1.6	McKesson & Rob	28,200	99⅝	45¼	48	....
5.9	Do pfd	61,800	63⅝	54	58⅞	....
...	Mid States Oil	2,426,200	7⅝	2⅝	4½	2¼
...	Do ctfs	292,900	5⅝	1½	3⅛	1⅛
3.2	†Midland Steel pfd	230,200	295	193	238⅝	282
...	Milw Electric Rys pfd	1,100	111	99	103	101
...	Miller Rubber	94,000	27	18½	23	27
...	Minn & St Louis	31,100	6⅛	1⅞	3⅝	2⅛
...	M St P & S S M	51,000	52⅝	40	40	50⅝
6.5	Do L L	4,720	71½	60⅝	61½	68
...	Do pfd	14,600	87⅞	76½	70⅝	85
...	M K & T	3,410,600	58	30⅛	51	41
6.7	Do pfd	193,000	109	101¼	103⅝	107¼
...	Missouri Pacific	2,593,600	76¼	41⅞	66	52¼
...	Do pfd	921,000	126⅞	105	119⅝	112⅝
2.0	Mohawk Carpet	300,400	75¼	30¼	75⅛	....
4.7	Montana Power	1,181,500	175	102⅛	170	103
[illegible]						
4.4	Richfield Oil	[illegible]				
3.6	Rhine West E P	58,100	60⅝	50	60⅝	....
5.7	†Rossia Ins	338,400	278	145	256	184⅞
...	Royal Bak Powder	4,500	48⅞	40	42⅝	....
3.1	Do pfd	100	104½	104½	104½	....
5.7	Royal Dutch N Y	461,000	64	44⅝	54½	47⅞
6.7	Rutland RR pfd	27,400	77	50	70	57¼
	S					
4.0	†St. Joe Lead	736,100	71½	32	69	41⅞
...	Safeway Stores	36,500	201⅝	171	192¼	....
...	Do 6% pfd	600	97	95	95	....
6.6	Do 7% pfd	100	106½	106½	106½	....

Div. yld. per ct.	Description—	Sales.	High.	Low.	Close.	Year ago.
	S					
6.1	†St L & S F	781,400	122	109	117⅞	109⅝
6.4	Do pfd	95,800	101	94	94⅝	101
...	St L S W	928,600	124½	67⅞	109¼	78⅝
6.4	Do pfd	15,000	95	89	92	94⅝
5.1	Savage Arms	258,400	51	36¼	50⅞	....
7.2	Schulte Stores	3,096,400	67⅞	35⅝	37½	62
6.8	Do pfd	12,030	129	115	113	121
...	Seaboard Air Line	420,600	36½	11⅝	16	30
...	Do pfd	129,400	38	17	19	33¼
2.8	††Sears Roebuck	8,010,400	197½	82¼	179⅞	87⅞
8.0	Seagrave Co	163,000	17½	10	16⅞	18⅝
...	Seneca Copper	1,001,000	7⅞	2	5⅝	3
1.5	Shattuck F G	792,600	140¼	80½	127⅞	91
5.4	Shell Transport	10,000	[illegible]	[illegible]	[illegible]	43¼
4.4	Shell Union Oil	2,306,000	30¼	23¼	27⅞	25¼
6.9	Shubert Theater	627,300	85⅛	54⅝	69⅞	67⅞
[illegible]						
...	Worthington Pump	[illegible]				
...	Do pfd A	29,300	93	....	46½	45
...	Do pfd B	57,500	80	41	80	42
0.8	Wright Aero	3,106,300	289	69	271⅞	81⅞
4.1	†Wrigley	174,000	84	65½	74	71
	Y					
6.1	Yale & Towne	85,100	84½	61¼	66	74
...	Yellow Truck	5,331,000	57⅞	27⅝	42¼	32⅝
...	Do pfd	30,000	96	83	90	88½
4.4	Youngstown S & T	540,300	115⅝	83¼	114	96⅝
3.8	Youngstown Spring	21,600	56⅝	45⅝	53¼	....

*Ex dividend. †Pays extra dividend. ‡Ex rights. **Initial dividend. ††Stock dividend declared. §10% dividend in stock. ¶Dividend in stock. xDividend in scrip.

ICE COMPANY EXPANDS.

American Ice company of Jersey City has purchased three Long Island ice concerns.

YEARLY RANGE OF NEW YORK BONDS

Sales in 1928..................$2,928,823,000 Sales in 1927..................$3,323,169,000 Sales in 1926..................$3,037,480,000 Sales in 1925..................$3,315,546,000 Sales in 1924..................$3,839,919,843

U. S. Liberty Bonds.

Description—	High.	Low.	Close Dec.31, 1928.	Close Dec.31, 1927.
USLib3½s 32-47	101.26	98.9	99.28	101.20
Do reg	101.18	98.5	99.14	102.12
Do1c4s'32-47	101.20	99	99.18	101.4
Do reg	100.2	99.8	99.8	101
USlst4¼s '32-47	103.15	100	100.6	103.15
Do reg	103.10	100.1	100.1	103.8
Do 1, 2 4¼s '32	102.17	99.16	99.16	102.24
Do 4 4¼s '33	104	100.3	100.10	103.29
Do reg	103.29	100.5	100.10	103.26
DoTr4s '44	111.12	104.26	106.22	110.28
Do reg	109.31	105.30	105.30	110.14
DoTr4¼s '47	116.6	109.30	111.22	115.22
Do reg	115.14	110	112.10	115.16
DoT 3¾s '46	108.10	102.8	103.21	107.31
DoT 3⅜s '43	103.10	98.7	98.22	103.1
Do reg	101.30	101.30	101.30	....
DoT 3⅜s '40	99.21	98	98.19	....

DOMESTIC BONDS.

Description—	High.	Low.	Close Dec.31, 1928.	Close Dec.31, 1927.
Abr & Str 5½s '43	118	107½	118	....
Adams Ex col 4s '48	97	87	88	93⅝
Ajax Rub 1st 8s '36	109⅞	100	103¼	107½
Alas Gd A 6s '25	14	3	14	3
Do B 6s '29	10	3½	8½	3
AGS 1st c A 5s '43	108⅝	103⅛	103	104⅝
Do 1st c B 4s '43	96	92	93	....
Al Perf WP 6s '48	99¼	98	98	....
Al Sus gtd 3½s '46	91½	84	85	180⅝
A & W st gtd 4s '98	97⅝	84	84	92⅛
A Val gen gtd 4s '42	99	90	93⅝	98
Al Chalmers 5s '37	102	98	100⅝	101¼
AmACh 1 rf 7½s '41	106⅝	104	104½	105
Am Bt Sug cv 6s '35	93½	79	89⅛	80
A Ch s f deb 6s '33	104⅝	96	97⅛	104½
Am Cot Oil deb 5s '31	102⅝	96½	99	100⅛
Am Cyanamid 5s '42	97	92	95	....
Amer Ice deb 5s '53	95½	89⅝	90	....
AM&Fy s f g 6s '39	106	103⅜	105⅝	104⅝
Am N Gas A 6½s '42	100	96	96	....
AS&Ref 1st A 5s '47	102⅝	99⅝	101	102½
Am Sug Ref 6s '37	106	102½	104¼	105½
Am T&T c t 4s '29	100	98½	99¼	99⅝
[illegible]				

Description—	High.	Low.	Close Dec.31, 1928.	Close Dec.31, 1927.
C&WI gen 6s '32	105⅝	101⅝	102	105¼
Do cons 4s '52	93½	84⅝	88	91⅞
Do 1&r A5½s '62	105⅞	102½	103¼	105
Chile C deb g 5s '47	97⅞	93½	94½	96
ChOk&G con 5s '52	107⅝	104⅝	104⅝	106¼
CinG&El A 4s '68	90½	88½	88½	....
CH&D 2d 4½s '37	100	95¼	95½	98⅛
ClStL&C genlst4s'36	98⅝	95½	95½	97⅛
CL&N cons g 4s '42	96½	87	89	93½
ClBitCoal 1st A4s'40	90	87¼	87¼	85½
Clearf&M 1st g 5s'43	100¼	100¼	100¼	100
ClCC&StL gen 4s '93	97½	88¼	89½	97¼
Do20yr db4½s'31	100⅝	98	98⅝	100½
Do gen B 5s '93	116	112	112	113
Do ref&i A 6s'29	103	100	100	102⅝
Do C 5s 1941	108⅝	103¼	105⅛	107⅛
Do D 5s 1963	105½	100⅝	103⅝	104¼
Do E w i 4½s'77	100⅝	95⅝	98½	....
Do Cairo div 1st g 4s 1939	98	95	95	96⅛
Do C W & M div 1st g 4s 1991	93½	85⅛	91	91⅝
Do St L div c t 4s 1990	94⅝	86½	91	94
Do Spgf & Col div 1st 4s 1940	97½	92⅛	92⅛	96⅝
Do Whl W Val div 1st 4s 1940	96½	90	91½	96⅜
ClCC&Ind con 6s '34	109	106	109	108¼
ClL&W con 1st 5s'33	104⅝	100	100¼	103⅛
C&M1st gtd g 4½s'35	98½	96	96	100
Clev & M V 5s '38	101⅝	100	100	....
Cl&Pitts q A 4½s'42	100	99	100	102
Do ser B 4½s '42	101⅝	101⅝	101⅝	102
Do ser C 3½s '48	91	90¼	91	90¼
Do ser B 3½s '50	89⅝	89⅝	89⅝	89¼
CShL 1st gtd 4½s '61	106½	98⅝	97⅛	106
ClUTer 1st A 5½s'72	110¼	105	105¼	109⅝
Do 1st B 5s '73	107⅝	100¼	105¼	107
Do 1st C 4½s '77	101½	99	100	....
Colon Oil deb 6s '38	122	99⅞	110¼	....
ColoF&I gen 5s '43	102¼	97⅜	97⅜	101
CInd 1st&col gtd5s'34	98¼	94	94½	95⅝
Colo&So 1st 4s '29	100⅛	98½	99⅝	99¾
[illegible]				

[illegible]

FOREIGN.

[illegible]

Union Bank of CHICAGO
(A STATE BANK—A TRUST COMPANY)
25 North Dearborn Street
Near Washington

Neighborly Friendliness

Our customers tell us they like the spirit of neighborly friendliness which prevails at the Union Bank of Chicago.

You too will enjoy banking where your identity is not lost—and where you receive the personal attention of the officers in the handling of your account.

DIRECTORS
CHARLES E. SCHLYTERN, Chairman of Board
DANIEL V. HARKIN, President
VINCENT BENDIX, President, Bendix Corporation
WILLIAM CAMERON, President, Cameron Can Machinery Co.
JOHN M. ERICKSON, Retired Merchant
JOSEPH B. FLEMING, Lawyer, Kirkland, Fleming, Green & Martin
C. WALLACE JOHNSON, President, G. A. Johnson & Son
OLAUS O. KRABOL, President, Colonial Chair Company
D. A. RAGGIO, President, Clemetsen Company
ALEXANDER H. REVELL, Jr., President, Alexander H. Revell & Co.
JOHN S. RYDELL, Merchant
WERNER A. WIEBOLDT, President, W. A. Wieboldt & Co.
LEO P. CUMMINGS Vice President
CLARKE WASHBURNE Vice Pres.

Capital $1,000,000.00
Surplus, Undivided Profits over $1,400,000.00

Merrill, Lynch & Co.

Corporation Financing
Chain Stores
Department Stores
Industrials

Investment Securities

Members
New York Stock Exchange
Chicago Stock Exchange
Detroit Stock Exchange
Cleveland Stock Exchange

105 West Adams Street
Chicago

NEW YORK DETROIT DENVER LOS ANGELES

An Unusual Investment Opportunity

There are many who would like to own the land and building at 208 South LaSalle Street (The Continental & Commercial National Bank Building) and the property at 327 South LaSalle Street (The Utilities Power & Light Building).

It is impossible for most people to own these properties but any bond buyer can acquire partial ownership in both of them WITHOUT COST by buying a $1000 six per cent bond of the

Utilities Power & Light Realty Trust

at 100, for with each bond is given 10 Class "A" shares of Beneficial Interest in the trust owning these buildings.

The ownership of 10 shares of this stock will entitle the holder to receive as and when declared $20.00 additional return annually and if earnings warrant it, an additional $30.00 or a possible total of $110.00 on each $1000 investment.

If you are now in funds we shall be pleased to purchase some of these good bonds for you, or we shall be glad to make a reservation while you look over the circular which will be sent you upon request.

TRUE SECURITIES CO.
David O. True, President
231 South La Salle Street
Telephone Central 6556
CHICAGO

SUBSCRIBE FOR THE CHICAGO TRIBUNE

Frieda Hem[...] Helps El[...] Welcome[...]

In the Air T[...]

BY ELMER DOUG[...]

Charles G. Bechel[...] Employe 23 Y[...]

Dr. Guy C. Duff, [...] Physician, Taken[...]

The N[...] HO[...] Has "E[...]
THE 1929 HOWARD
$197.50 LESS TUBES
MAIN ST[...]

[illegible]

LITTLE ORPHAN ANNIE: Happy New Year

Frieda Hempel Helps Elmer Welcome 1929

In the Air Today

6:30 to 7—Coon-Sanders Nighthawks. W-G-N [416.4 m.-720 k.].
7-8—Radio Floorwalker. W-G-N [416.4 m.-720 k.].
7:30-8—Michelin Tiremen. NBC system, including KYW [294 m.-1,020 k.].
8-9—Eveready Hour. NBC system, including W-G-N [416.4m.-720 k.].
8:30-9—Dutch Masters program. NBC system, including KYW [294 m.-1,020 k.].
3:30-6:30—Football. Southern California vs. Georgia Tech. NBC system, including W-G-N [416.4 m.-720 k.] and KYW [294 m.-1,020 k.].

BY ELMER DOUGLASS.

For those who spent New Year's eve listening to the radio, Mme. Frieda Hempel, soprano soloist on the New York orchestral program through W-G-N, 8:30 to 9:30, helped usher the old year out and the new year in.

Although Mme. Hempel was the stellar soloist on last evening's program, she is not as effective a radio soloist as she is a concert singer. Her charming personality is a nonexistent factor in radio work, and, last evening at least, there was not the vitality in her song that one might expect. However, hers is a sweet voice, and she chose a delightful program.

Otherwise, the evening was devoted to dance music, songs and entertainment of the kind considered most fitting for New Year's eve celebrations.

Charles G. Bechel, Edison Employe 23 Years, Dies

Charles G. Bechel, 843 Washington boulevard, Oak Park, who was born at Clark and Harrison streets in 1863, died at the West Suburban hospital yesterday after a short illness. For the last twenty-three years he had been chief adjuster in the law department of the Commonwealth Edison company. A widow and one son survive. Funeral services will be held at the residence tomorrow at 2 p. m. Burial will be in Waldheim cemetery.

Dr. Guy C. Duff, Retired Physician, Taken by Death

Dr. Guy C. Duff, 48 years old, died yesterday at his home, 4517 Beacon street, after a long illness. He was for many years a practicing physician, but ill health compelled his retirement in 1923. A widow and two brothers survive. Funeral services will be held at 10 a. m. tomorrow at the residence. Burial will be at Huntley, Ill.

Girls Pass Bad Check; Stepmother Is Arrested

When Loretta Lucas and Angeline Mularsky, each 12 years old, appeared at the South Shore Savings bank yesterday with a worthless check for $53, the teller, Herbert Carlson, summoned South Chicago police. The two girls, who two weeks had cashed a bad check, said their sisters had written them out. The police arrested Mrs. Martha Mularsky, 8229 Escanaba avenue, stepmother of Angeline, and charged her with operating a confidence game and contributing to the delinquency of minors. The two children were turned over to juvenile authorities.

Joseph M. Finn, Former Orpheum Official, Dies

Joseph M. Finn, who was one of the founders of Albert Pick & Co., manufacturers of hotel equipment, and later a vice president of the Orpheum theatrical circuit, died yesterday at his home, 540 Stratford place, after an illness of several weeks. Mr. Finn was born in Cleveland, O., in 1872. A widow, a son and two daughters survive.

MONUMENT—Mausoleum Erected Throughout U. S.—Booklet Free
THE WILLIAM J. BLAKE MONUMENT CO.
Specializing in Distinctive Individual Designs
Wm. J. Blake, Pres., with 30 yrs. continuous service
55 E. Washington St. • Central 2917

The New HOWARD Has "Everything"

THE 1929 HOWARD

"Green Diamond 8" with newest type dynamic power speaker, combines exquisite cabinet beauty, unmatched radio performance, and incomparable tone.

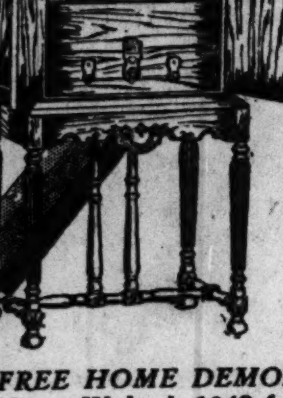

Every modern feature in radio is embodied in this new 8 tube all electric receiver. Hear it at any ATLAS Store today!

$197.50 LESS TUBES

As Low As $10 DOWN Delivers It to Your Home

FREE HOME DEMONSTRATION
Phone Wabash 1043 for a free demonstration in your home. No obligation whatever on your part.

ATLAS STORES — SERVICE
All Stores Open Evenings — Stores Open Sunday Till 2 P. M.

345 S. CLARK ST.
3837 W. 26TH STREET
3143 LINCOLN AVE.
2340 W. NORTH AVE.
5232 LAWRENCE AVE.
4003 W. MADISON ST.

A NATIONAL INSTITUTION

9127 COMMERCIAL AVE.
6357 S. HALSTED ST.
826 E. 63RD ST.
11230 S. MICHIGAN AVE.
2620 MILWAUKEE AVE.

MAIN STORE, 532 SOUTH STATE STREET

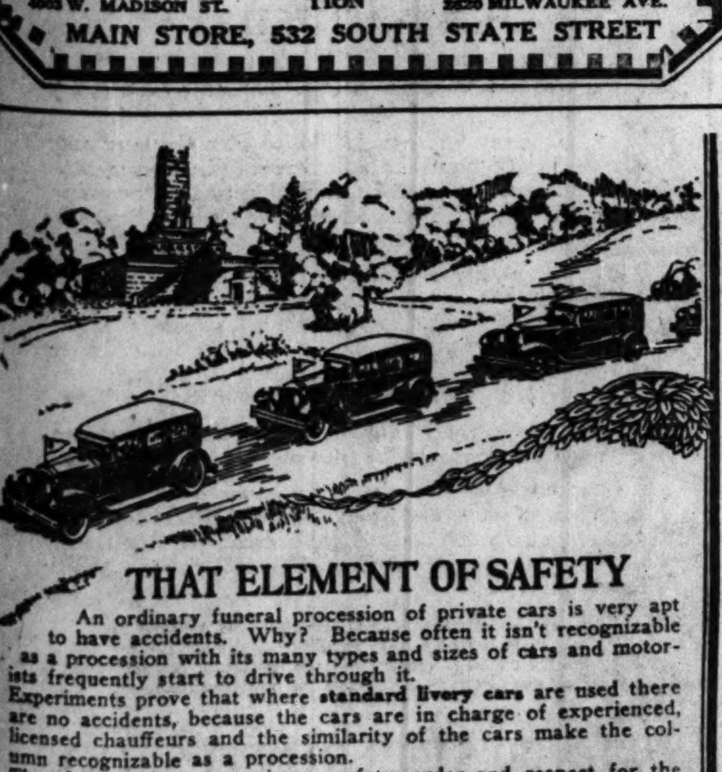

THAT ELEMENT OF SAFETY

An ordinary funeral procession of private cars is very apt to have accidents. Why? Because often it isn't recognizable as a procession with its many types and sizes of cars and motorists frequently start to drive through it.

Experiments prove that where **standard livery cars** are used there are no accidents, because the cars are in charge of experienced, licensed chauffeurs and the similarity of the cars make the column recognizable as a procession.

Therefore, to insure maximum safety, order and respect for the legal right of way, leading Chicago undertakers are accepting for use in their corteges only uniform livery cars furnished by the Chicago Motor Liverymen's Association to directly precede and follow the funeral coach, with every livery car displaying a purple and white pennant to make recognition immediate.

CHICAGO MOTOR LIVERYMEN'S ASSOCIATION, Inc.
ORGANIZED 1914 — STATE 4852-4853
326 West Madison Street, CHICAGO
MEMBER CHICAGO ASSOCIATION OF COMMERCE

WGN

416.4 Meters—720 Kilocycles
The Chicago Tribune Station on the Drake Hotel

Tuesday, January 1

For the New Year

Football . . 3:45

The annual Gridiron tussle of the west coast will be on the air today. The University of California will meet Georgia Tech in the great "Bowl of Roses" at Pasadena, California.

University of Illinois Glee Club 2:00

What is more spirited than a College Glee Club? The University of Illinois Glee Club has come cheerfully all the way from Champaign to charm you with a tuneful half hour of song. They sing their snappy songs from 2 'til 2:30 this New Year's day!

The Dream Ship 11:00

Haven't you wished for just a few minutes in which to remember the happiness and brightness that has made up the old year? Won't you listen to the Dream Ship and contemplate the gladness that is bound to accompany 1929? That is why we have the Dream Ship. Fifteen minutes of concert music of the gentler sort.

Details of Today's W-G-N Program

DAYTIME

12 to 2—Weather report; Luncheon Concert.
2 to 2:30—University of Illinois Glee Club.
2:30 to 3—Lawrence Salerno, baritone; Fern Scull, pianist; Edward Barry, pianist.
3 to 3:30—Bridge Game.
3:30 to 6:30—Football: University of California vs. Georgia Tech.

EVENING

6:30 to 7—Marshall Field & Co.'s Air Castle.
7 to 8—Weather Report; Radio Floorwalker.
8 to 9—Eveready Hour.
9 to 9:15—Jean Goldkette and his W-G-N Dance Orchestra.
9:15 to 10—Frank Baden, tenor; W-G-N Concert Orchestra.
10 to 10:15—Tomorrow's Tribune.
10:15 to 10:25—Louie's Hungry Five.
10:25 to 11—Melody Lane: Jean Goldkette and His W-G-N Dance Orchestra.
11 to 11:15—Dream Ship.
11:15 to 12:30—Coon-Sanders Nighthawks; Jean Goldkette and His W-G-N Dance Orchestra.

THE 100 CLUB

When you have listened to W-G-N for 100 hours exclusive of other stations you are eligible for membership in the 100 Club. Send in your name.

1112. E. C. Cloon, Jackson, Miss.
1113. Mary Morrossey, Chicago.
1114. Virginia Timmons, Chicago.
1115. Gene Okon, Chicago.
1116. Belle Nathan, Chicago.

HURSEN Funerals

Supreme in America for unmatched elegance, superb automobile equipment, and service. Hursen has fought excessive prices for 20 years. Private suites for families and societies. No charge for chapels in Chicago's 3 finest funeral-homes. North, South and West. No matter where you live, phone

Hursen

North—629 Belmont Ave. Ph. WEllington 1724
South—1518 S. Michigan Av. Ph. CALumet 4930
West—2346 W. Madison St. Ph. WEST 0100
Chicago's Independent Funeral Director

MAUSOLEUM
MONUMENT or HEADSTONE
Erected Anywhere by the Old and Reliable
CHAS. G. BLAKE CO.
Will be correct and durable. Free booklet
120 S. La Salle St. Central 5573
Phone 1000 E. 67th St. Fairfax 9878

NO CHARGE FOR USE OF CHAPEL
Caskets as low as $25.
Lain & Son
UNDERTAKERS
63rd and Harvard
Tel. Went. 0025

DEATH NOTICES

In Memoriam

CHRISTMANN—In loving memory of our mother, Barbara Christmann, who passed away 3 years ago, Jan. 1. DAUGHTERS AND SON.

DEMONT—In loving memory of our little son, Edward George, departed 2 years ago today. Sorrowing parents, CARL AND ZELDAH DEMONT.

FRANK—Joseph S. Frank—In loving memory of our beloved brother, who passed away two years ago today. BROTHER AND SISTERS.

LANG—Elizabeth Lang. In fond remembrance of my mother's birthday, born Jan. 1, 1869; died Feb. 19, 1923. DAUGHTER ALICE.

MOORE—In loving memory of Mrs. J. E. Moore.
"He giveth his beloved sleep."
A friend. AILEEN M. KELLEY.

HUNTER—Louis E. Hunter. In kind and loving remembrance of my dear son, Louis E. Hunter, who passed away six years ago, Jan. 1, 1923. MOTHER.

KELLER—Marie Keller. In loving memory of our dear mother, who passed away 8 years ago today. KELLER FAMILY.

WEYRICH—Michael Weyrich—In loving memory of our dear father and husband, who passed away one year ago, Jan. 1, 1928.
Our lips cannot say how we love you,
Our hearts cannot tell what to say.
God only knows how we miss you
From our home that is lonesome today.
LOVING WIFE AND CHILDREN.

Fraternal Notices.

CLEVELAND LODGE, NO. 211, A. F. & A. M.—Members please meet at lodge hall, 32 W. Randolph-st., Wednesday, Jan. 2, at 1 p. m. to attend funeral of our late brother, Knudt O. Bedne.
D. STEWART NICOLL, W. M.
FRED HEUBERGER, Secretary.

GOLDEN ROD CHAPTER, NO. 205, O. E. S.—Dr. Guy C. Duff, Dec. 30, 1928. Funeral service will be held at late residence, 4517 Beacon-st., Wednesday, Jan. 2, 1929, at 10 a. m. Members please attend.
FRIEDA SCHWARTZ, W. M.
A. M. GOODWILLIE, Secretary.

PARKWAY LODGE, NO. 1008 A. F. & A. M.—Members please attend Masonic funeral services of our late brother, Harry John McDonnell, at the chapel, 3807 Lincoln-av., Wednesday, Jan. 2, 1929, 1 p. m.
LEO AUCHAMPAUGH, W. M.
ALLEN A. MENGER, Secretary.

ROSE CROIX CHAPTER, NO. 409, O. E. S.—Members please attend O. E. S. services for Sister Lillie Gray, 6827 W. 30th-st., Berwyn, Wednesday, Jan. 2, 1929, at 2 p. m.
GRACE HOOVER, W. M.,
ALICE M. GRIBBEN, Secretary.

WASHINGTON BOULEVARD TEMPLE SISTERHOOD—Members kindly attend funeral services of Frances Tauber at temple, Wednesday, 10 a. m.
MRS. S. COHN, Pres.

ALBRECHT—Robert C. Albrecht, husband of the late Louise, nee Behrens; dear father of Ida Macht, Hannah Raab, Millie Yentsch, Edward L., Agnes, Paul, Elsie Sylvester, Alma Kampe, and Robert Jr.; brother of Rex. Max. Rev. Edward, and Frank Albrecht. Funeral Wednesday, Jan. 2, at 1:30 p. m., from chapel, 3905 Lincoln-av., to Pilgrim church, Lincoln-st. and Cuyler-av. Interment St. Lukas. Remains at chapel Tuesday p. m.

ALLSWANG—Max Allswang, aged 70, of 1716 E. 55th-st., beloved husband of Anna, fond father of Mrs. L. E. Berger, Mrs. A. M. Kantro, Garfield, Harold, Eugene, William and Leora. Services at chapel, 936 E. 47th-st., Tuesday, Jan. 1, at 1 p. m. Interment O. B. A., Waldheim.

ANDERSON—Fred Anderson, Dec. 31, late of 3318 Clifton-av., beloved father of Harry, Mrs. Lillian Schageman and Mrs. Alma Hanchett. Funeral Thursday at 1 p. m. from chapel, 3176 N. Clark-st. Interment Memorial Park.

ANGIER—Walter Eugene Angier, beloved husband of Mary Powell, father of M. Estelle, Phillip Powell, Robert M. Services at late residence, 1049 College-av., Wheaton, Ill., Tuesday, Jan. 1, at 3 p. m. Omit flowers. New York, Portland, Ore.; Memphis, Tenn.; Galveston, Tex., and St. Paul, Minn., papers please copy.

ARMSTRONG—Mahala M. Armstrong, nee McCabe, 346 Center-st., beloved wife of Dr. C. A. Armstrong, and fond mother of Laura Armstrong Belcher, Monday, Dec. 31. Funeral at Piqua, O., Jan. 2. Kankakee, Ill., and Piqua, O., papers please copy.

BACKMAN—John W. Backman, 612 E. Park-blvd., Villa Park, Ill., age 62 years, beloved husband of Hannah, fond father of Mabel A. Barrett, and John A. Backman. Funeral from chapel, 130 S. York-st., Elmhurst, Ill., Thursday, at 1:30. Interment Oakridge.

BAER—William T. Baer, Dec. 29, 1928, beloved husband of Elizabeth Baer. Remains at chapel, 1253-55 N. Clark-st., until Wednesday noon. Services at Graceland chapel, Wednesday, Jan. 2, at 2 p. m.

BAULER—Walter H. Bauler, 1507 Cleveland-av., Dec. 30, aged 25 years; beloved husband of Elizabeth, fond son of Mrs. Clara Bauler and the late Herman Bauler; grandson of Mary Bauler. Funeral Wednesday, Jan. 2, at 9:30 a. m., from chapel, 1723 Larrabee-st., to St. Michael's church. Interment St. Boniface cemetery.

BECHEL—Charles G. Bechel, beloved husband of Emma Bechel, nee Gross, father of Chester, brother of Henry, Edward, Herman and Robert. Funeral Wednesday, 2 p. m., from his home, 843 Washington-blvd., Oak Park, Ill., to Waldheim cemetery.

BELANGER—George Belanger, Dec. 31, beloved husband of the late Catherine, nee Warren, fond father of the late Adlard Joseph, Mary, and Helen, Mrs. George Gates, John Arthur, and Alexander. Funeral Wednesday, 9:30 a. m., from chapel, 1009 W. Madison-st., to Notre Dame church. Interment Mount Carmel cemetery. Montreal, Canada, papers please copy. Call Monroe 1327.

BRAUNHOLD—Margaret Braunhold, nee McDermott, beloved wife of the late Louis, fond mother of Ella, Mrs. J. Domnick, Mrs. R. Paris, Edward, William, John and the late Charles, sister of Jane McDermott and Mrs. James Kelly of Kenosha. Funeral Wednesday, Jan. 2, at 9:30 a. m., from her late residence, 549 Gilpin-pl., to Guardian Angel church, where solemn requiem high mass will be celebrated. Interment Calvary. For information call Kedzie 7007.

BRUCKS—Catherine Brucks, nee Fiedler, beloved wife of Nicholas Brucks, fond mother of William, Marie, Anthony, Hubert, John, Theodore, and George, at her residence, 7629 Stewart-av. Funeral notice later.

BURNS—Sadie Duncan Burns, Dec. 30, 1928, beloved wife of John R. Burns and mother of Helen and Clara Burns. Funeral Wednesday at 2 p. m. from her late residence, 5636 Broadway. Interment at Oakridge.

BUSH—Martha E. Bush, nee Cox, beloved wife of the late Nelson E., mother of William P., Mary and Mrs. O. L. Mitchell. Services at 11 a. m. Wednesday at Daylight church, 47th-st. and St. Lawrence-av. Interment Brooks cemetery, Homer, Ill.

CARRY—Charles William Carry, on Dec. 31, son of Mr. and Mrs. J. C. Carry, 1317 E. 50th-st., Chicago, Ill. Funeral services and interment in Chicago.

DEATH NOTICES

CALI—Frieda Cali, fond wife of Sam, mother of Sadie, Frances, Leo, Frank, and Charles Cali, daughter of Francis Dinova, sister of Cosmo and Sam Dinova, Gusta Vopi, and Frances Barsamo. Funeral Wednesday, Jan. 2, at 8:30 a. m., from 723 W. 25th-pl., to All Saints church, where solemn requiem mass will be celebrated; interment Mount Olivet cemetery. For information call Victory 6563.

CHARLES—Andrew W. Charles, suddenly, Dec. 30, 1928, at his home, 458 Washington-blvd., Oak Park, beloved husband of Emma Hoyle Charles, father of Andrew H. Charles. Services at Garfield Park Baptist church, 4100 Jackson-blvd., Wednesday at 2:30 p. m.; interment Forest Home.

CLANCY—Lulu Clancy, beloved sister of Mrs. Mary Chamberlain, Dr. C. L. and William Clancy. Funeral Tuesday, Jan. 1, 3 p. m., from sister's residence, 3425 Grove-av., Berwyn.

CLINE—Hilma Cline, age 64 years, late of 5133 Schubert-av., wife of the late William T., fond mother of William F., Lottie E. Gordan, and Edwin W., sister of Vera Fagan, Ellen Larson, and Anna Hinnerson, Carl and August Larson. At rest at the funeral church, 3834-36 Irving Park-blvd., where services will be held Thursday, at 2 p. m. Member of Theodosia chapter, No. 182, O. E. S. Interment Mount Olive.

CLOUGH—John W. Clough, beloved son of John A. and Nellie Clough; brother of Mrs. Ruth Pallan, Mrs. Ivy Paglusch, and Arthur Clough. Funeral Thursday, 2 p. m., from chapel, 2346 W. Madison-st., to Forest Home cemetery. Member of Company A 130th Infantry, 33d division, A. E. F.

CONNORS—James W. Connors, beloved husband of Nellie, nee Rolston, fond father of Jack. Funeral Wednesday at 9 a. m. from residence, 3324 W. Marquette-rd., to St. Nicholas' church, where solemn high mass will be celebrated. Interment Holy Sepulchre.

CORSO—Concetta Corso, beloved wife of Anthony, fond mother of Jennie Giambalvo, Carlo, Joe, Josephine Mortocci, and Mary. Funeral from the late residence, 1633 N. Kedville, Wednesday, Jan. 2. High mass will be celebrated at St. Philomena's church at 9 a. m. Interment Mount Carmel.

CROWLEY—Catherine Crowley, Dec. 31, beloved wife of John and fond mother of George Crowley, sister of Frank and Charles Lynch. Funeral from chapel, 1906 Irving Park-blvd., Thursday, Jan. 3, at 9 a. m., to St. Benedict's church. Interment All Saints.

CULHANE—Margaret Culhane, late of 2939 Wallace-st., beloved daughter of Mrs. Mary Culhane, nee Kirby, and the late Thomas Culhane, fond sister of Frances. Funeral Wednesday at 8:30 a. m. to All Saints church. Interment Holy Sepulchre. For information call Victory 1158.

DAMROW—Henry Damrow, Dec. 31; beloved son of the late Christian and Mary Damrow; fond brother of Mrs. Emma O'Connell, Otto, Irving, and the late Fred. Funeral Wednesday, Jan. 2, at 1:30 p. m., from chapel, 5652 S. Ashland-av. Interment Mount Greenwood cemetery. For information call Republic 0078.

DAVERN—William J. Davern Jr., Dec. 30, 1928; dearly beloved husband of Pauline; beloved son of William J. and Anna L. Davern, nee Gillespie; brother of Mrs. Nelle Davern Amberson. Funeral Thursday, Jan. 3, at 9:30 a. m., from his late residence, 529 Brompton-pl., to Our Lady of Mount Carmel church, where requiem high mass will be celebrated. Interment Mount Carmel.

DAVIDSEN—David O. Davidsen, Dec. 30, at his residence, 3635 Southport-av., beloved husband of Amanda Davidsen, fond father of David E., George E., and William D. Davidsen; three grandchildren. Funeral Wednesday at 1 p. m. from chapel, 3176 N. Clark-st.; interment Rosehill. Member of Apollo tent No. 63, the Maccabees.

DAVIS—C. Ford Davis, Dec. 30, 1928, beloved husband of Margaret V., father of Dr. Charles F. Davis of Aurora, Ill. Services at the late home, 1227 Gilbert-av., Downers Grove, Wednesday, Jan. 2, 1929, 2 p. m. Interment Butterfield Park cemetery.

DEVRING—John L. Devring, Dec. 31, beloved husband of Myrtle M. Devring, brother of William. Services will be held Thursday, Jan. 3, at 2 p. m., from South Side Masonic temple, 64th and S. Green-sts. Interment Cedar Park cemetery. Member of Richard Cole lodge No. 697, A. F. & A. M., past patron of McKinley chapter No. 574, O. E. S., member of Chicago lodge No. 4, Benevolent Order of Elks, and local 753, I. B. of T. C. L. and H. of A.

DILGER—Mary Dilger, nee Clark, at her residence, 8028 S. Hermitage-av.; widow of the late Albert Dilger; fond mother of Mrs. Edward Missig, Arthur Clark, Noble and Albert Dilger, and Mrs. John Cunningham; sister of Mrs. George Sloat. Funeral notice later.

DONELON—Mary Donelon, daughter of Thomas and Catherine McHale, sister of Mrs. T. Schoepen, Sarah, Celia, and Elizabeth. Funeral Wednesday at 9 a. m. from chapel, 6915 Wentworth-av., to St. Bernard's church; interment Holy Sepulchre.

DOYLE—Mary E. Doyle, nee Staley, beloved wife of John F. Doyle, mother of Catherine, Mary, and Genevieve, daughter of Mrs. Kate Staley, sister of Jennie Hibbard, Katherine Friedman, Harry, Frank, and Gene Staley. Funeral Wednesday, at 9 a. m., from late residence, 5513 S. Green-st., to Visitation church. Interment Holy Sepulchre. Yards 0662.

DRZYMALA—Peter P. Drzymala; beloved son of Frank Drzymala and the late Agnes; brother of Rudolph and Edward. Funeral Thursday, 2 p. m., from 737 W. Madison-st., to Mount Auburn cemetery.

DUERR—Frieda Duerr, Dec. 31, late of 2026 Fletcher-st.; beloved wife of Frederick P., mother of Helen Dorothy and Frederick Charles. Member of Constellation chapter No. 681, O. E. S. Remains lying in state at funeral home, 2118 Lawrence-av. Funeral services Wednesday, 2 p. m., at Christ church, Turner and Orchard-sts. Interment Montrose cemetery.

DUFF—Dr. Guy C. Duff, Dec. 30, beloved husband of Alice E., dear brother of Daniel Duff of Norfolk, Neb.; James Duff of Pierce, Neb., and the late Alexander, William, and Ella Duff. Funeral service Wednesday, Jan. 2, at 10 a. m., from late residence, 4517 Beacon-st., by autos to Huntley, Ill. Member of Lincoln Park lodge, No. 611, A. F. & A. M.; Lawn chapter No. 205, R. A. M.; Lincoln Park commandery No. 64, K. T.; Oriental consistory, Medinah temple, Goldenrod chapter No. 205, O. E. S.

DUNNE—Josephine J. Dunne, nee Galvin, beloved wife of the late Martin Dunne, mother of Grace, Nona, Irene, John, and Edward, and the late William Dunne. Funeral Wednesday, 9:30 a. m., from late residence, 7729 East End-av., to Our Lady of Peace church, where requiem high mass will be celebrated. Interment Mount Olivet.

DURKIN—James A. Durkin, Dec. 29, beloved husband of Elizabeth, brother of Patrick and the late Edward S., Hugh, Joseph and Mary. Funeral at 9:30 a. m. Wednesday from his late residence, 4640 N. Campbell-av., to Queen of Angels church, Sunnyside and Western-avs., at 11 a. m., for solemn requiem high mass.

EASTMAN—George H. Eastman, 619 Woodland Park, Dec. 30, 1928, beloved husband of Jennie Balfour, father of Edgar B., brother of Frank H. Eastman, and uncle of Nina Ethelyn Balfour. Services at chapel, 63d and Harvard, Wednesday, Jan. 2, at 3 p. m. Interment at Oakwoods. Member of J. L. Anderson lodge No. 318, A. F. & A. M.; Augusta chapter No. 72, R. A. M., and Almoner Commandery No. 32, K. T., all of Augusta, Ill. Quincy, Ill., papers please copy.

EBERHART—Tryphena T. Eberhart, beloved wife of Dr. Ira A. Eberhart, mother of Marion and Bertha, of 3524 W. 63d-pl. Funeral Thursday, Jan. 3, at 10 a. m., from chapel, 63d and Troy-sts.; interment Fairmount.

EGAN—James Egan, beloved husband of the late Catherine Butler Egan, fond father of Patrick, Michael, Mary and the late James, John and Josephine, brother of Annie, Mrs. Catherine McGrath and the late John Egan. Late of 5906 Eggleston-av. Member of St. Thomas' court, No. 15, C. O. F. Funeral from his son's residence, 8532 S. Paulina-st., Wednesday, Jan. 2, at 9 a. m., to St. Etheldreda church to Mount Olivet.

DEATH NOTICES

EGAN—James Egan, Dec. 30, 1928, beloved husband of Honor Sweeney Egan, and fond father of Mrs. Lynn Sweeney, Mrs. James Egan, Mrs. James Martin, James, Anna, and Agnes Egan, brother of the late Rev. P. A. L. Egan and Dr. Daniel Egan. Funeral Wednesday at 9:30 a. m., from his late residence, 1351 Elmdale-av., to St. Gertrude's church. Interment at All Saints'. Please omit flowers.

FINN—Joseph M. Finn, Dec. 31, at his residence, 540 Stratford-pl., beloved husband of Mattie Regensburg Finn, father of Joseph M. Jr., Jane Louise, and Patricia Aline Finn. Remains at chapel, 1253-5 N. Clark-st. Funeral notice later.

GAFFNEY—Barbara Dockendorf Gaffney; beloved wife of Tod Gaffney; fond mother of Rean and the late Blanch Boos; sister of Mrs. C. Davidson and the late Charles and John Dockendorf. Funeral Wednesday, Jan. 2, 1929, at 1:30 p. m., from chapel, 3604 Ogden-av. Interment at St. James' cemetery, Sag Bridge.

GAFFNEY—Catherine Gaffney, nee Sheely, beloved wife of the late Patrick and fond mother of Patrick J., Mary C., and John T. Gaffney. Funeral from residence, 3242 Wentworth-av., Wednesday, Jan. 2, at 9:30 a. m., to St. James church. Requiem high mass. Burial at Calvary.

GAGIN—Thomas L. Gagin; beloved son of the late Lawrence and Hannah Gagin; brother of Hugh, Charles, Catherine Gagin, Mrs. T. J. Shanahan, and Mrs. William R. McCormick. Funeral Tuesday, at 9 a. m., from chapel, 2346 W. Madison. Burial Sterling, Ill.

GALARIOTIS—Mrs. Annie Galariotis passed away Dec. 29, 1928. Beloved wife of Thomas, fond mother of Helen and Anita. Member of Wabansia chapter No. 830, O. E. S. Funeral Thursday, Jan. 3, 1 p. m. from chapel, 622 Blue Island-av., to Greek Orthodox church, 1017 N. La Salle-st., where services will be held. Interment Elmwood cemetery.

GILBERT—Grace T. Gilbert, Dec. 30, 1928, beloved wife of the late Allan A. Gilbert, mother of Allan T. Gilbert. Funeral from her home, 4403 Lake Park-av., Wednesday, at 2 p. m. Burial at Oakwoods cemetery.

GOEB—Frank Goeb, beloved husband of Marie Goeb, nee Kloeser, at his residence, 5420 Wentworth-av. Funeral Thursday, Jan. 3, to St. George's church, at 8:30 a. m. Autos to Steger, Ill.

GRAY—Lillie A. Gray, nee Dieckmann, beloved wife of Francis J., daughter of Elizabeth, member of Rose Croix chapter No. 409, O. E. S. Services Wednesday, 2 p. m., from late residence, 6827 W. 30th-st., Berwyn, Ill.; interment Rosehill.

HAMPEL—Joseph Hampel, Dec. 31, beloved husband of Emma Hampel, father of Mrs. Ellsworth J. Foran and Mrs. Charles R. Klatt, grandfather of Katherine. Funeral Thursday, 2 p. m., from late residence, 1833 Addison-st.; interment Rosehill.

HANSEN—Martin Hansen, Dec. 29, beloved husband of Mary, nee Eeles, fond father of Paul and Roy. Funeral Wednesday, Jan. 2, at 2 p. m., from chapel, 2483 Milwaukee-av.; interment Forest Home cemetery. Member of Logan council No. 21, Royal League.

HARTIG—Hubert Hartig, beloved husband of the late Mary, nee Sabritz; fond father of Nicholas of El Paso, Tex., Frank, Mary Sowacke, John, Emma Date, Hubert, Anthony, Joseph, and Rose; brother of Nicholas, John and the late Michael and Peter Hartig; age 70 years 5 months 6 days. Funeral Wednesday, Jan. 2, 1929, from his late residence, 1040 W. 31st-st., at 9 a. m., to Immaculate Conception church, where solemn requiem mass will be celebrated. Thence by autos to St. Maria's cemetery. Member of St. George Court, No. 48, C. O. F., St. George Men's society and Bavarian society, section No. 10.

HAZZARD—Louis J. Hazzard, 604 S. Harvey, Oak Park, Dec. 31, 1928, beloved husband of Anna, father of Louise, and Ralph. Services at chapel, 3848 W. Madison-st., Thursday, Jan. 3, at 1:30 p. m. Interment at Oakridge. Member of Union Park lodge No. 610, A. F. & A. M.; York chapter No. 148, R. A. M.; Columbia commandery No. 63, K. P., and Medinah temple, A. A. O. N. M. S.

HERMAN—Hannah Herman, Dec. 31, late of 1127 Newport-av., beloved wife of the late Charles Herman, dear mother of William, Enos, Edward, Emil, Mrs. Charles E. Anderson, and Mrs. John Berggren, sister of Mrs. Mathilda Blade. Funeral services Wednesday, Jan. 2, at 1 p. m., from chapel, 3419 N. Clark-st. Interment Oakwoods.

HOBAN—Anna Hoban, nee Nolan, beloved wife of Thomas, fond mother of Eugene, Officers William J. and Joseph M., May Chandler, Anna, Elizabeth, and the late John T. and Agnes. Funeral Thursday, 10:30 a. m., from residence, 2053 Bissell-st., to St. Vincent's church. Interment All Saints. Member of St. Vincent's court No. 48, W. C. O. F.

HOBAN—Anna Hoban. Members of St. Vincents' Court No. 48, W. C. O. F. Members will meet at St. Vincent's church, Sheffield and Webster-avs., Thursday, 10:15 a. m., to attend the funeral services of the late Sister Hoban.

HOFFMANN—Edward C. Hoffmann, beloved son of E. W. and Nellie Hoffmann, nee Curren; father of Elinor, brother of Mrs. P. Howard, William, Dolores, and Clarence. Funeral Wednesday from late residence, 5731 N. McVickers-av., to St. Narcissus; requiem high mass will be celebrated. Interment Calvary.

HOGAN—Margaret F. Hogan, dearly beloved daughter of the late John and Margaret Hogan, sister of Mary, Erin, Eleanor, and Mrs. E. R. Meeker, at her residence, 5445 Kenmore-av. Funeral Thursday, Jan. 3, to St. Ita's church at 9:30 a. m. Interment Calvary. Phone Canal 0041.

HOLLERAN—John J. Holleran, dearly beloved husband of Annie, nee Collins, fond father of Teresa, Martha, John Jr. and the late Martin, at his residence, 4613 Harrison-st. Funeral notice later. Austin 4070.

HORAN—Catherine Horan, nee O'Connor, beloved wife of the late Daniel, mother of Thomas, Daniel, William, Mary, Mrs. Margaret Lynch and the late John, beloved sister of James and Thomas O'Connor. Funeral Wednesday, 9 a. m., from late residence, 832 W. 50th-pl., to St. John the Baptist church. Interment Mount Olivet. Native of Listowel, County Kerry, Ireland. Member of Sacred Heart sodality. Yards 0662.

HUMPHRYS—Elizabeth Humphrys, Dec. 30, 1928, beloved wife of the late John Humphrys, fond mother of Mrs. C. F. Parker, grandmother of C. Humphrys, Verona J., and Vincent J. Parker. Funeral private, Jan. 2, at 1 p. m., from daughter's residence, 6039 University-av.; interment Mount Greenwood.

HUWALD—Elsie D. Huwald of 5815 Ohio, Dec. 30, 1928, wife of the late John E. Huwald, mother of Anna Kruse, Marie Cable, and Hannah Zuttermeister. Funeral Wednesday, 1:30 p. m., from funeral home, 318-20 N. Central-av., Austin, to St. Paul Evangelical Lutheran church, North Menard-av. and Iowa-st., at 2 p. m. Interment Concordia.

JOHANNSEN—Louis Johannsen, beloved husband of Sarah, nee McCrum; fond father of Claus, the late Frank, Mrs. Ida Redding, Henry and George Johannsen. Funeral from late residence, 3032 N. Sawyer-av., Wednesday at 1:30 p. m., to Avondale Methodist Episcopal church. Interment St. Luke's cemetery.

JOHNSON—George Roger Johnson, darling son of Mr. and Mrs. George W. Johnson. Services from late residence, 4317 Central-av., Western Springs, Thursday, 2 p. m., at Western Springs Congregational church.

KAHN—Louis Kahn, beloved husband of Anna Kahn, father of Morris and Hinda Kahn, Mrs. L. M. Kramer, Mrs. Frank E. Marks, Myron E. Kahn and Mrs. Lester L. Goldrath. Funeral Tuesday, Jan. 1, at 9:30 a. m., from chapel, 936 E. 47th-st., to Bickur Chalim, Waldheim. Please omit flowers.

KEARNS—William C. Kearns, beloved husband of Anna, nee Nolan, fond father of William T., Bert D., Marie Delia, Kathryn Larsen, Lawrence, and the late Molly Walters, at his late residence, 4717 Altgeld-st. Funeral Wednesday, 9 a. m., to St. Genevieve church; interment All Saints.

KIERNAN—Emma E. Kiernan, Dec. 31, at her residence, 6344 N. Washtenaw-av., beloved wife of Michael Kiernan. Funeral services Thursday, Jan. 3, at 1 p. m., from chapel, 3419 N. Clark-st. Interment Graceland.

DEATH NOTICES

KELLY—Eleanor Frances Kelly, wife of John Hayes Kelly, mother of Hayden and Frances Kelly, at Battle Creek, Mich., Dec. 29, 1928. Funeral from late residence, 1423 Edgewater-av., Chicago, Wednesday, Jan. 2, 1929, at 9:30 a. m. to St. Ita's church, where solemn high mass will be celebrated. Interment Calvary.

KENNEDY—Ruth Hattie Kennedy, nee Samuelson, of 4530 Kasson-av.; beloved wife of Fred, dear daughter of K. C. and Lottie Samuelson, fond sister of Ogda Schroeder, Lottie Anderson, and Ben Samuelson. Funeral Wednesday, Jan. 2, at 2:30 p. m., from chapel, 3905 Lincoln-av. Interment Acacia Park. Member of Square Chapter No. 764, O. E. S., Burlington, Ia. Axtell, Neb., papers copy.

KOHN—Carrie R. Kohn, beloved wife of William H., mother of Frances, sister of Abe Rothschild and the late Julia Kohn and Lena Adler. Funeral Wednesday, Jan. 2 at 1 p. m., from chapel, 936 E. 47th-st., to Jewish Graceland.

KOPF—Harriett Ferriman Kopf, Dec. 30, of 7308 Yates-av., beloved mother of Mrs. R. S. Pribble, Charles, Henry, John, Richard, Harry, and James Kopf, at Memorial chapel, 63d-st. and Evans-av., until noon Wednesday. Funeral services at Oakwoods cemetery chapel Wednesday, Jan. 2, at 3 p. m.

LANDIS—Irene Roberts Landis entered into rest in her 80th year, beloved mother of C. Leslie and Della M. Landis, nee Hufmeyer, grandmother of Marion, Roberta and Delrita. Services at late residence, 6634 N. Artesian-av., Wednesday, Jan. 2, 1929, 3 p. m. Interment Sterling, Ill., Thursday.

LEITER—Della Leiter, wife of the late John, fond mother of Mrs. Sadie Countryman and the late Mrs. Ida Stoll. Funeral Wednesday, 9 a. m., from residence, 33 S. Mayfield-av., to St. Catherine's church; interment Mount Carmel. Lockport [N. Y.] papers please copy.

LEOPOLD—Lou Leopold, beloved husband of Julia, nee Bernhardt, father of Mrs. Sidney Beck. Funeral Tuesday at 10:30 at 936 E. 47th-st. Interment Rensselaer, Ind.

LESTER—Bridget Lester, beloved wife of the late M. J. Lester, fond mother of Frank M., William A., Loretta, Arthur J., and the late Lawrence J., at her residence, 320 W. 63d-st. Funeral notice later.

LEVINE—Ricka Levine, mother of Myrtle Atkinson and Hazel Goldman, passed away suddenly. Funeral notice later.

LIMBERRY—Dennis Limberry, chief of police Libertyville, Ill., Dec. 29. Body lies in state in St. Joseph church, Libertyville, until funeral services Wednesday, Jan. 2, at 10 o'clock a. m. Interment St. Mary's cemetery, Waukegan, Ill.

LOWERY—Edward James Lowery, Dec. 31, 1928, beloved son of John L. and Elizabeth Lowery, brother of Harold, Leonard, and Geraldine. Services at residence, 6043 S. Racine-av., Wednesday, Jan. 2, 1929, at 2 p. m. Interment at Evergreen.

LUIKAART—John Luikaart, beloved husband of Elizabeth, nee Rowland; fond father of William, John, Owen, Lawrence, Marie, and Mrs. Elizabeth Price. Funeral Wednesday at 2 p. m. from residence, 2910 W. Taylor-st. Burial Calvary. Kedzie 1617.

McDONNELL—Harry J. McDonnell, late of 1903 Mohawk-st., Dec. 30, beloved husband of Emily, fond father of Harry and Emily. Member of Parkway lodge, No. 1008, A. F. & A. M., and Lake View chapter, No. 257, R. A. M. Funeral Wednesday, Jan. 2, at 1 p. m., from chapel, 3807 Lincoln-av., to Rosehill cemetery.

MacLEAN—Hiram Charles MacLean, at Lansing, Mich., Dec. 29, 1928, father of Charles, Margaret and Donald, and brother of Mrs. C. E. Moysey, Berwyn, Ill.; Norman L. MacLean, Toronto, Can., and Mrs. E. W. Chandler, 4415 Lake Park-av., Chicago. Funeral Wednesday, Jan. 2, 2 p. m., from residence of C. E. Moysey, 3231 Maple-av., Berwyn. Interment Mount Auburn.

MALMSTEN—John Malmsten of East Gary, Ind., Dec. 30, 1928. Beloved husband of the late Anna Margaret, fond father of Christina, Charles, August, Mrs. Victor White, and Mrs. Victor Beckman. Funeral Jan. 2 at 1 p. m. from chapel, 675 Adams-st., Gary, then at Swedish Mission church, East Gary.

MARKIN—Johanna Markin, nee Laughlin, beloved wife of the late James, aunt of Mrs. Annie O'Leary. Funeral Wednesday, 9:45 a. m., from the late residence, 726 W. Garfield-blvd., to Visitation church. Member of St. Margaret's court, No. 474, W. C. O. F. Yards 0662.

MATTSON—Lena Mattson, 8247 S. May-st., Dec. 31, 1928, beloved sister of Olof, Christine, Emil, Alfred Mattson, Mrs. Alma Sundeen, Mrs. Marie Anderson, and Mrs. Anna Apelgren. Funeral from chapel, 63rd and Harvard, Thursday, Jan. 3, at 1 p. m., to St. Matthew's church, 80th and Aberdeen-sts. Interment at Oak Hill. For information call Vincennes 3999.

McCARTHY—Florence F. McCarthy, beloved husband of the late Sarah, nee Howard, beloved father of Mrs. Edward J. McGinnis, Mrs. William Sylvester, and the late Mrs. M. Kavanaugh, Florence, John, and William McCarthy. Funeral Wednesday, Jan. 2, at 9 a. m., from late residence, 3330 S. Seeley-av., to St. Agnes' church; interment Mount Olivet. Member of Holy Name society of St. Agnes' church. Phone Lafayette 6607.

McGOWAN—Felicity H. McGowan; dearly beloved wife of Frank C. McGowan, beloved mother of John F. McGowan, fond stepmother of Mrs. Sara Geipe and Mrs. Henrietta Leutscher. Funeral Wednesday, Jan. 2, at 1:30 p. m., from late residence, 3240 W. 63d-pl., to Graceland cemetery.

McLAUGHLIN—Mary A. McLaughlin, nee McGeean, beloved wife of Edward McLaughlin. Funeral Wednesday at 9:30 a. m. from residence, 1250 N. Lockwood-av., to St. Peter Canisius church. Interment Mount Carmel.

MILAN—Cecilia M. Milan, beloved daughter of William J., and Grace Milet Milan, devoted sister of Joseph and Eileen. Funeral Wednesday at 9:15 a. m. from late residence, 7042 Indiana-av., to St. Columbanus church. Requiem high mass will be celebrated. Interment Mount Olivet.

MILLER—Anna Miller, nee Bushek, beloved wife of Henry Miller; daughter of Mrs. Mary Hill; sister of Mrs. Caroline Liederman, Mrs. Mary Nicely, Sophie, Charles, Edward, and Joseph Bushek. Funeral Thursday, 9:15 a. m., from 3203 S. Wall-st., to Holy Family church, to Mount Carmel cemetery.

MOLTER—Joseph Molter, suddenly, aged 47 years, beloved husband of Josephine Molter, nee Bergh, fond brother of John and Benjamin Molter and Mrs. Marie Dietzen. Funeral from chapel, 736 North-av., Wednesday, Jan. 2, at 9:30 a. m., to St. Vincent's church; interment St. Boniface.

NICHOLSON—Ernest J. Nicholson, Dec. 31; beloved husband of Lillian F. Nicholson. Funeral services Tuesday, 2 p. m., from late residence, 2092 Estes-av. Interment Albany, N. Y. Albany and Schenectady papers please copy.

O'CONNOR—Patrick O'Connor, beloved husband of Catherine, nee Goodman; brother of Mrs. Bridget Sheehan, Mrs. Nora O'Shea, Mrs. Minnie Galvin, Michael and Edward O'Connor. Funeral Wednesday, at 10:30 a. m., from late residence, 5648 Emerald-av. to Visitation church. Interment Mount Olivet. Yards 0662.

O'CONNOR—William Joseph O'Connor, aged 42, beloved husband of Minnie, nee Cordt; fond father of June and Willie. In state at residence, 158 Addison-av., Elmhurst, Ill. Funeral from chapel, 130 S. York-st., Elmhurst, Ill., Wednesday at 1:30. Interment Elm Lawn.

O'DONNELL—John O'Donnell, late of 457 W. 41st-st., beloved husband of the late Margaret, nee Alward, fond father of Michael and Mrs. Thomas Cooper and the late Richard. Funeral from daughter's residence, 8601 S. Loomis-blvd., Wednesday, 8:30 a. m., to St. Kilian's church. Interment Holy Sepulchre.

O'NEILL—John O'Neill, beloved husband of Bridget, fond father of Teresa, Mary, Kathryn, and Agnes. Funeral Wednesday, 9 a. m., from residence, 3822 Gladys-av., to St. Mel's church. Funeral private. Please omit flowers. Kedzie 1617.

PARIS—Henry Paris, beloved son of the late Prosper and Hortance, nee Giles, fond brother of Mrs. D. P. Crimmons, Mrs. Wm. B. O Byrne, Marie, Jennie, and Peter Paris. Funeral Wednesday, Jan. 2, at 9 a. m., from chapel, 3619 W. North-av., to Maternity B. V. M. church. Interment Mount Carmel.

PETERSEN—Nielsina S. Petersen of 744 Temple-st., dear mother of Mrs. Mary Corydon and Sam and Morris. Funeral services Thursday at 2 p. m. at daughter's residence, 5731 Dakin-st. Interment Rosehill.

PETTERSON—Officer Eugene Petterson, aged 30 years, beloved husband of Caroline, fond father of Eugene Jr., son of August and Blanche Petterson. Funeral from his late residence, 838 Center-st., Wednesday, Jan. 2, at 2 p. m.; interment Rosehill. Member of Policemen's Benevolent association, Shelimar lodge No. 1131, A. F. & A. M., Integrity chapter No. 255, R. A. M., and North Shore lodge No. 479, I. O. O. F. Pittsburgh papers please copy.

PLATT—Hyman D. Platt of 505 Marengo-av., Forest Park, husband of Anna, father of George, Joseph, Bessie, Clara, Rose, Sidney, Matthew, and Eddy, Dec. 31. Funeral from chapel, 3654 W. Roosevelt-rd., Tuesday, 2 p. m., sharp. Burial Waldheim.

POWERS—Mary G. [Lizzie] Powers, beloved daughter of the late Michael and Catherine Powers, sister of David. Funeral Wednesday, 9 a. m., from chapel, 2346 W. Madison-st., to Precious Blood church to Calvary cemetery.

PREIKSCHAT—Charles Preikschat, beloved husband of Elizabeth, fond father of Charles Jr., Walter, Frank, Verne, Mrs. Thompson, Orton and Roy. Funeral services from chapel, 304-6 W. 119th-st., Wednesday, Jan. 2, at 2 p. m. Interment Mount Greenwood. For information call Pullman 0184.

PRUESS—Raymond J. Pruess. Suddenly, Dec. 30, fond son of John C. and Hattie E. Pruess, dear brother of Clarence, Earl, Hazel De Berge, Ruth Olson, Albert, Evelyn Brodhay, John, and Elmer. Funeral notice later. For information call Lake View 7514. Grants Pass, Ore., papers please copy.

DEATH NOTICES

READ—Martha Read at her residence, 155 N. Ridgeland-av., Oak Park, wife of Charles and mother of W. Leonard, and C. Fred Read, and Mrs. Dr. J. Warren Van Derslice. Funeral notice later.

ROBERTSON—Helen Robertson of 4511 N. Rockwell-st., beloved wife of George R., fond mother of Mrs. Florence Burkhardt, George Jr. and the late Mrs. Nellie Dickhut. Funeral from Ravenswood Presbyterian church, Hermitage and Cullom-avs., Wednesday, Jan. 2, at 2 p. m. Interment Arlington cemetery.

ROLSTON—See Connors notice.

RYAN—Raymond A. Ryan, beloved son of William A. J. and Jennie, nee Morris, fond brother of Genevieve, William J., Robert E. and Thomas E., grandson of Mrs. Florence Ryan, at home, 1409 S. Cuyler-av., Berwyn, Ill. Funeral Wednesday at 9:30 a. m., to Presentation church. Interment Mount Carmel. Nevada 3100.

SCANLAN—Mortimer J. Scanlan, beloved husband of Nellie J. Scanlan, nee Turner, father of Mrs. William T. Shine, Mrs. J. C. Daly, Loretto, Helen, Gerald, and the late Mortimer Scanlan, brother of Mrs. Margaret Shine. Funeral Wednesday, 9:30 a. m., from 201 N. Mason-av., to St. Lucy's church to Calvary cemetery.

SCHMIDT—Anna Gannon Schmidt, Dec. 29, 1928, beloved wife of H. Hans Schmidt, sister of James Gannon, Mrs. Mary Cavanaugh, Mrs. Ellen Sutton and the late Thomas Gannon. Funeral Wednesday at 8:30 a. m. from her late residence, 1648 N. Merrimac-ave., to St. Peter Canisius church. Interment at All Saints.

SCHROEDER—William S. Schroeder, Dec. 31, 1928, beloved husband of the late Anna L., fond father of Mrs. Elinore E. Montgomery and Charles Schroeder, beloved grandfather of Hazel Deane Montgomery and Alveretta Schroeder. Funeral Thursday, 2 p. m., from residence, 155 N. Long-av., Austin. Interment Graceland.

SHUBEN—Bernice Shuben, nee Dudzik, aged 48 years, Dec. 31, beloved wife of Stephen, fond mother of Olga, Alice, Bernice, Edward, Irene, and Lucille, sister of Agnes, Hattie, Joseph, Bernard, Helen, Emily, and Jennie. Funeral services Thursday, Jan. 3, at 2 p. m., at late residence, 2524 N. Springfield-av. Interment Irving Park Boulevard cemetery.

SCHUG—Angelika Schug, Dec. 29, of 60 W. 114th-pl., dear mother of Jacob, Phillip, Adam and John Schug. Funeral Wednesday, 8:30 a. m., to St. Nicholas' church, 113th-pl. and State-st. Interment Mount Greenwood.

SCHULZ—Julius H. Schulz of Valparaiso, Ind., Dec. 30, 1928, beloved husband of Vena, father of Edward, William, and Herbert Schulz, Mrs. Helen Mulveg, brother of Mrs. A. Funk, and Herman Schulz. Funeral services at Valparaiso, Ind., Wednesday, Jan. 2, at 2 p. m.

SHEERER—Susan Glynn Sheerer, Dec. 30, 1928. Wife of the late John C. Sheerer, mother of Mrs. Cecelia M. Muir; sister of Mary Forbit of Clyde, N. Y. Funeral Wednesday, 9 a. m. from the residence, 1013 S. Elmwood-av., Oak Park, to Ascension church, corner Van Buren-st. and Clarence-av. Interment Mount Carmel.

SHIVERDECKER—Jane Colleta Shiverdecker, beloved infant daughter of John and Hazel, nee Raab. Funeral Thursday, Jan. 3, at 9 a. m., from parents' home, 1543 N. Mansfield-av. Phone Berkshire 8070.

SIMOULIS—Grace M. F. Simoulis, aged 40 years, dearly beloved wife of Anthony, daughter of Mary Wall, nee Gunderson, fond mother of George and Helen, sister of the late Martha H. Beutow. Funeral Wednesday at 2:30 p. m. from residence, 3731 Waveland-av. Interment Acacia Park.

SMITH—Victoria Van Alen Smith, Dec. 31, 1928, beloved mother of Victoria Ellenberger, Edmund and Margaret Stafford. Funeral Thursday, Jan. 3, at 2:30 p. m., from late residence, 4823 Kenwood-av., Chicago. Burial at Oakwoods.

SULLIVAN—Mary Sullivan, nee Hayes, beloved wife of the late Thomas, fond mother of Mrs. F. Quinn, Bridget, Margaret, Edward, William, Thomas, Joseph, George, and the late John Sullivan. Funeral Wednesday, Jan. 2, at 9:30 a. m., from residence, 3523 W. Adams-st., to Our Lady of Sorrows church. Interment Mount Carmel. Member of St. Senan's court, No. 181, W. C. O. F. Kedzie 3394.

TALLMAN—Lewis C. Tallman, beloved husband of Carrie C., father of Charlotte, and Percy L. Funeral services will be held at Hinsdale, on Wednesday, Jan. 2, at 2:30 p. m. Interment at Bronswood cemetery. Burial private.

TAUBER—Frances Tauber, nee Bleier, beloved daughter of the late Joseph and Yetta Bleier, sister of Charles Bleier, Mrs. Louis Steiner, Mrs. Richard Pick, Mrs. Harry Wechter, Leo, and Lucille Bleier. Remains at chapel, 4911 Broadway. Funeral Tuesday, Jan. 1, at 10 a. m., from Washington-blvd. temple, Washington-blvd. and Karlov-av.; interment at B'nai Abraham Zion cemetery, Waldheim.

TAYLOR—Fred E. Taylor, Dec. 30, 1928, late of 1451 Berwyn-av., age 34 years, beloved son of James and Marie Taylor, brother of Mrs. Lillian A. Roubik and Otis J. Taylor, uncle of John C. Roubik. Funeral services Wednesday, 2 p. m., at funeral chapel, 5149 N. Ashland-av. Interment Bohemian National cemetery. Member of Candida lodge No. 927, A. F. & A. M., Oriental consistory, and Medinah temple, A. A. O. N. M. S. For information Longbeach 5147.

TAYLOR—Jessie I. Taylor, Dec. 31, 1928, beloved wife of George R. Taylor, mother of George R. Jr., Allen T., Eli S. Taylor, Mrs. H. N. Black, Mrs. N. Webster, Mrs. R. Taylor, Mrs. S. Cook and Mrs. L. F. Feshry. Services at residence, 7150 Lowe-av., Wednesday, Jan. 2, at 2 p. m. Interment Mount Hope.

TAYLOR—Rolla C. Taylor, Dec. 31, of 1427 Welland-st., husband of Belle Taylor. Funeral from chapel, 226 W. Randolph-st., Thursday 2 p. m. Interment, Forest Home.

TERRY—John Wesley Terry, beloved husband of Sarah Jane, nee Moore, fond father of Mrs. William P. Rooney, Arthur L., and Percy E. Terry, brother of Louis and Mrs. Anna Brown. Funeral Thursday, Jan. 3, at 2 p. m., from late residence, 1527 N. Waller-av. Interment Woodlawn. Member of O. M. P.

THORNTON—Anna Thornton, nee Cavanaugh, 324 W. 42d-st., wife of the late William, fond mother of John W., sister of Mrs. Annie Peden, Mrs. B. Foley of Los Angeles, Cal., and the late Mary Gavin and Kate McVey. Funeral Wednesday, Jan. 2, 9 a. m., from chapel, 7013 Racine-av., to St. Cecilia church; burial Mount Olivet.

TOYER—Mary Louise Toyer, Dec. 31, 1928, beloved wife of Joseph H. Toyer of Edgewater Beach hotel. Funeral notice later.

TUFF—Edward Tuff of 5457 N. Wayne-av., Dec. 30, beloved husband of Lottie, nee Leveroos, fond father of Mrs. Ellen Oftedahl, Mrs. Ruth Dosien, Mrs. Margaret Ramm, and Mrs. Florence Orr, fond brother of Nels Tuff, Trondhjem, Norway. Services Wednesday, 3 p. m., from chapel, 4338-40 Fullerton-av. Interment Mount Olive.

VAN VALKENBURGH—Louise Van Valkenburgh, nee Brobie, Dec. 31, 1928, beloved wife of George S. Van Valkenburgh, fond mother of Mrs. Olive A. Schaeffer, dear sister of Mrs. Anna Stevenson, and Mrs. Emma Lauder. Funeral from her late residence, 6953 Vernon-av., Thursday at 2 p. m. Interment at Cedar Park cemetery. Member of Columbia Chapter No. 210, O. E. S. For information call Fairfax 2900.

VON STERNBERG—Robert Alexander von Sternberg, Dec. 30, 1928, beloved husband of Sarah V., father of Robert Jr. and Donald. Remains at chapel, 200 E. Erie-st. Funeral services, 10 a. m., Wednesday, at Graceland cemetery chapel. Baltimore, Md., and San Francisco papers please copy.

WALSCHEID—Mary Walscheid, nee Kill, on Dec. 31, aged 80 years; beloved mother of Mrs. Elizabeth Schmid, John B., Mrs. Mary Reinhofer, Peter J., Katherine, Mrs. Gertrude Weckart. Funeral Thursday, Jan. 3, at 9:30 a. m. from late residence, 1871 Orchard-st., to St. Michael's church. Interment St. Boniface cemetery.

WALTER—Conrad Walter Jr., aged 23 years, beloved son of Conrad and Pauline Walter, nee Klawitter; fond brother of Emma and Arthur. Funeral Wednesday, Jan. 2, at 2 p. m. from late residence, 5014 S. Wells-st. Burial at Evergreen cemetery. Member of Herder lodge, A. F. & A. M., No. 669. Information call Boulevard 9119 or Canal 2659.

WOHLFORT—Anna Peterson Wohlfort, Dec. 30, 1928, daughter of Charles Peterson, sister of Emphrey Peterson, Edith M. Jones and Elma Peterson. Services Wednesday, Jan. 2, at 2 p. m. from her late residence, 11421 Parnell-av. Burial Rosehill.

ZIEBERT—Adeline Ziebert, nee Laugeah, age 71, wife of the late Gustav, fond mother of Arthur, Meta, Mrs. Minnie Heinrich, and George, grandmother of eight grandchildren. Funeral Wednesday, Jan. 2, at 2 p. m., from residence, 1837 W. 19th-st., to Immanuel Evangelical Lutheran church, Ashland and Roosevelt-rd.; interment Concordia cemetery.

ZIMMERMAN—Richard C. Zimmerman, 6910 Vernon-av., member of Natal Star chapter No. 862, O. E. S. Remains at chapel, 310 W. 63d-st., until 2:30 Wednesday, Jan. 2, 1929. Funeral from Midway Masonic temple, 6110 Cottage Grove-av. Interment Oakwoods cemetery. Members please attend.
SARAH HAGEMANN, W. M.
M. WIEDEMAN, Secy.

ZIMMERMAN—Richard C. Zimmerman, 6910 Vernon-av., Dec. 31, 1928, beloved husband of Della Herring Zimmerman. At chapel, 63d and Harvard until noon Wednesday. Services at Midway Masonic temple, 6115 Cottage Grove-av., Wednesday, Jan. 2, at 2 p. m., under the auspices of Woodlawn commandery No. 76, K. T. Interment at Oakwoods.

ZIMMERMAN—Julius Zimmerman, Dec. 31, beloved husband of Wilhelmina, fond father of William, Julius and Fred and the late Louis, Ernest, Ella Zimmerman and Mrs. Anna Buyer. Funeral from his son's residence, 4108 Center-av., Lyons, Ill., Wednesday, Jan. 2, 1 p. m. Interment Waldheim.

Hilarious Crowds in Loop District Roar Welcome to 1929—Coroner's Jury Holds Gunman for Cafe Murder

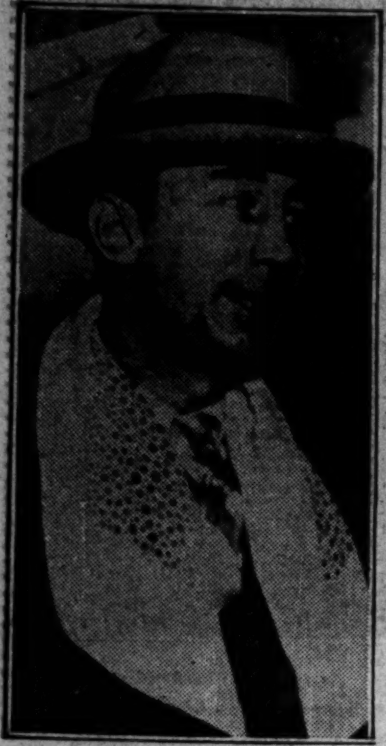

[TRIBUNE Photo.]

HELD AS SLAYER. George Maloney, who, police say, killed McGovern and William McPadden.

[TRIBUNE Photo.]

HOTELS ARE FILLED TO CAPACITY WITH CROWDS OF MERRYMAKERS. Scene in the Oriental room of the Hotel Davis as the New Year was ushered in. These were 1,500 in the throng here and thousands of others in loop and outlying hotels.

(Story on page 1.)

JUST BEFORE BEDLAM BROKE LOOSE AS CLOCKS IN DOWN TOWN DISTRICT HERALDED MIDNIGHT. Part of the crowd that assembled on the northwest corner of State and Randolph streets. Other parts of the loop were as densely crowded and the noisemaking was almost continuous, reaching a peak as the New Year was born.

[TRIBUNE Photo.]

(Story on page 1.)

[TRIBUNE Photo.]

CAPTURES GANGSTER. Policeman Timothy Sullivan, who seized George Maloney, charged with murder.

(Story on page 10.)

WHERE TWO GANGSTERS WERE KILLED IN SOUTH SIDE CABARET. Interior view of the Granada cafe at 68th street and Cottage Grove avenue, where Hugh (Stubby) McGovern and William (Gunner) McPadden were killed early yesterday morning.

[TRIBUNE Photo.]

(Story on page 10.)

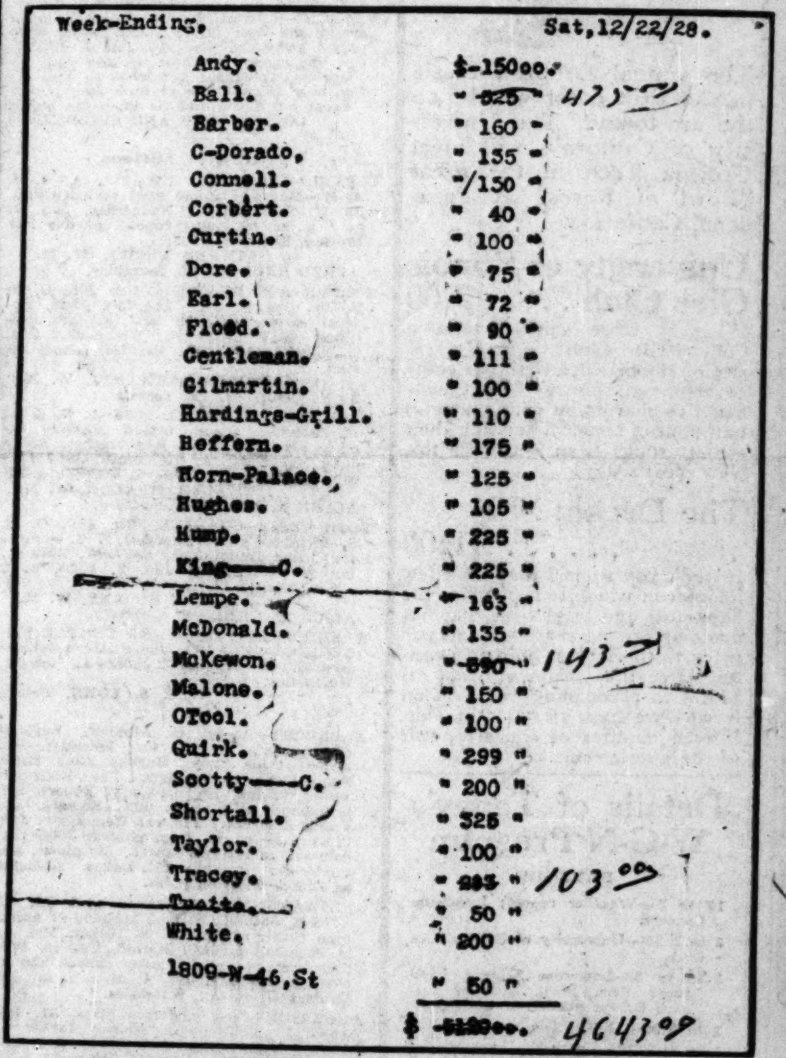

Week-Ending. Sat,12/22/28.

Andy.	$-150.00
Ball.	" ~~325~~ " 475.00
Barber.	" 160 "
C-Dorado.	" 155 "
Connell.	"/150 "
Corbert.	" 40 "
Curtin.	" 100 "
Dore.	" 75 "
Earl.	" 72 "
Flood.	" 90 "
Gentleman.	" 111 "
Gilmartin.	" 100 "
Hardings-Grill.	" 110 "
Heffern.	" 175 "
Horn-Palace.	" 125 "
Hughes.	" 105 "
Hump.	" 225 "
~~King——C.~~	" 225 "
Lempe.	" 163 "
McDonald.	" 135 "
McKewon.	" ~~890~~ " 143.00
Malone.	" 150 "
OTool.	" 100 "
Quirk.	" 299 "
Scotty——C.	" 200 "
Shortall.	" 325 "
Taylor.	" 100 "
Tracey.	" ~~293~~ " 103.00
~~Tuatte.~~	" 50 "
White.	" 200 "
1809-N-46,St	" 50 "
	$ ~~5129.00~~. 4643.09

BOOTLEGGING RECORD IS FOUND ON SLAIN GUNMAN. Fac-simile of list of sales in Hugh McGovern's notebook indicates he and associates did business of $4,643 in one week.

(Story on page 10.)

[Pacific and Atlantic Photo.]

LATEST VICTIM OF LIFE FOR A PINT LAW. Mrs. Etta Mae Miller, mother of ten children, who was sentenced to life imprisonment after conviction by Michigan jury.

(Story on page 3.)

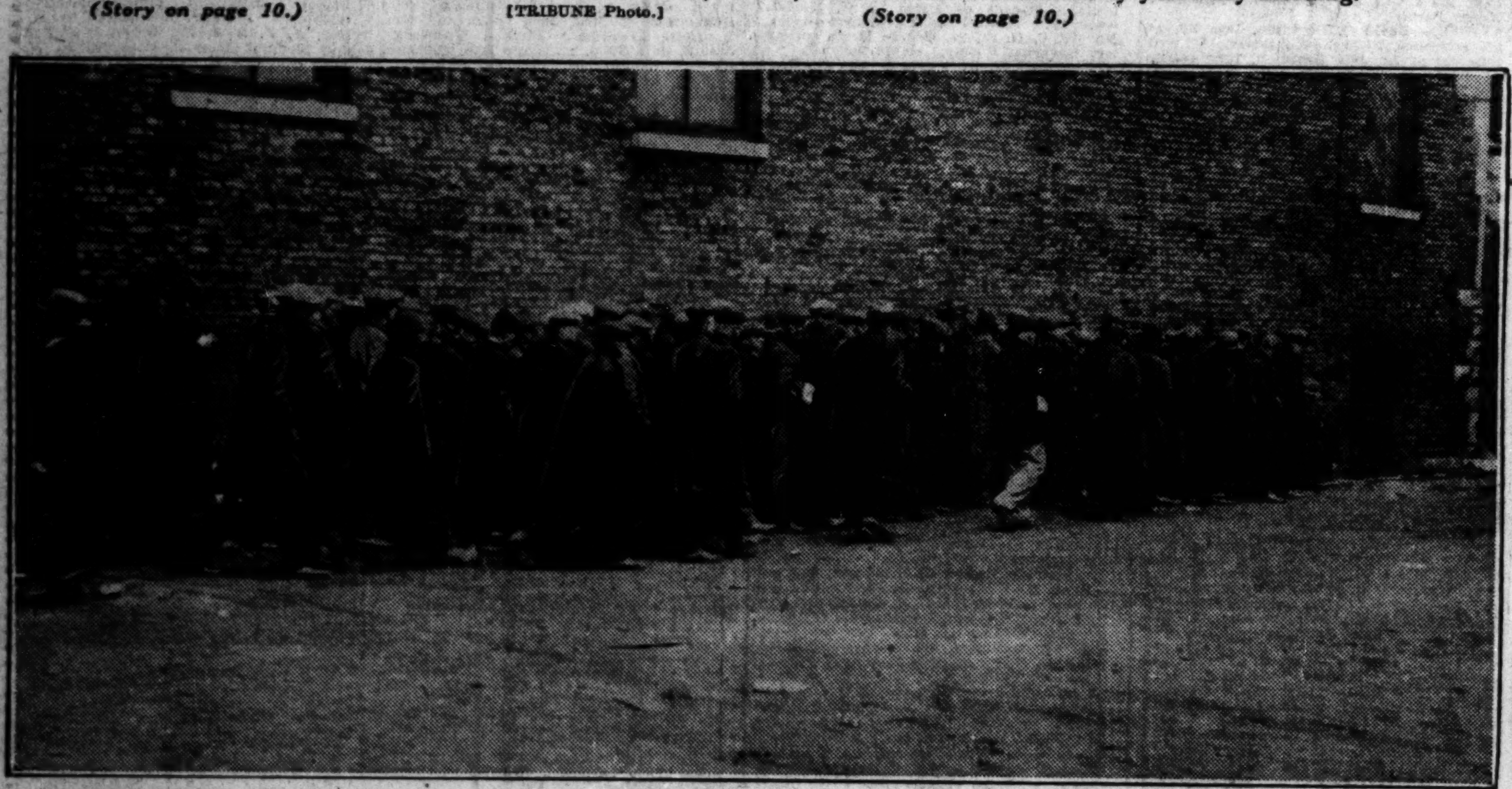

[TRIBUNE Photo.]

NEW YEAR'S EVE MEAL SERVED TO UNEMPLOYED OF CITY AT IMMANUEL BAPTIST CHURCH. Crowd waiting in line at the church, 23d street and Michigan avenue, to get food provided for them by President Anton J. Cermak of the Cook county board. The church is one of the four places in the city where meals were served.

CORONER'S JURY DECIDES DROWNING OF NORTHWESTERN STUDENT WAS ACCIDENT. Left to right: Miss Grace Imboden, Mrs. Agnes James, Miss Ruth James, and Arthur B. Cook, who were at party at which Joseph Drew decided to take swim which led to death.

[TRIBUNE Photo.]

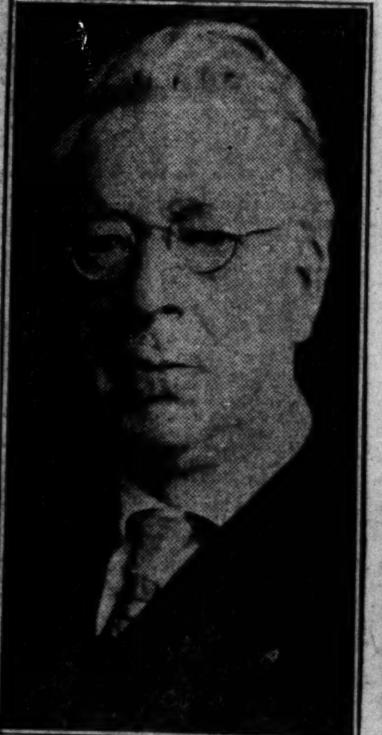

[Varney Photo.]

IRATE WIFE BREAKS UP NEW YEAR'S PARTY AND DEMANDS ARREST OF HUSBAND AND WOMAN. Left to right: Edward Maher, prominent attorney, the husband; Mrs. Sophia Delavan Cowles, at whose home Mr. Maher was visiting; Mrs. Elizabeth S. Maher, the wife, who harangued Town Hall police when they refused to make arrests.

(Story on page 4.)

[Associated Press Photo.]

ABDUCTOR BURNED Ruth Duvall, 13 year [...] girl, stolen by Negro, [...] was lynched. *Story on page [...]*

PART
THE TRIBUNE'S TEL[...]
Superio[...]

JOHN D. JR. T[...]
KAHN'S PLAC[...]
PATRON OF O[...]

Accept His Offer
for New Build[...]

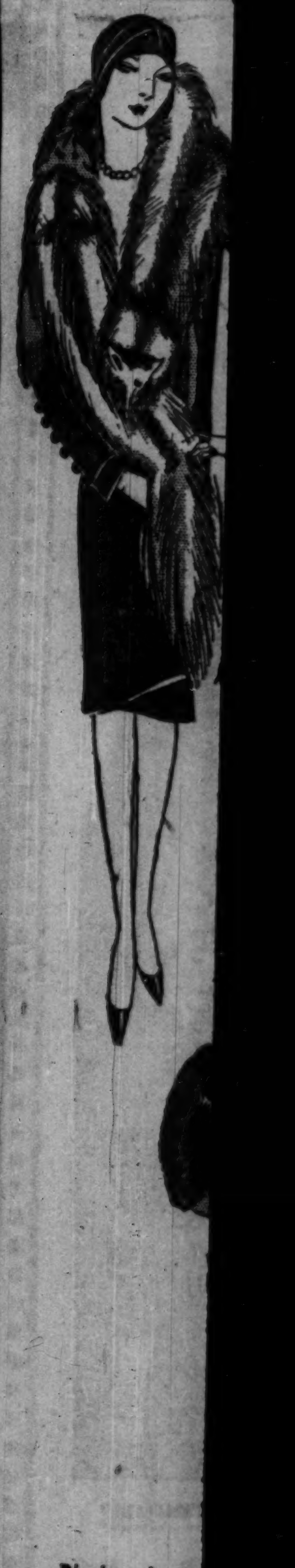

Black velvet, [...] tinctive dress [...] with lavish [...] ming of [...] Hudson seal. $125

PART FOUR
THE TRIBUNE'S TELEPHONE NUMBER IS
Superior 0100

Chicago Daily Tribune
THE WORLD'S GREATEST NEWSPAPER

TUESDAY, JANUARY 1, 1929.

JOHN D. JR. TAKES KAHN'S PLACE AS PATRON OF OPERA

Accept His Offer of Site for New Building.

New York, Dec. 31.—[Special.]—The old guard of Manhattan's blue bloods have accepted the largess of John D. Rockefeller Jr. in his offer of a new site for the Metropolitan opera house after they had twice rejected the offers of Otto H. Kahn, famed patron of the arts.

Rockefeller, never a boxholder in the Metropolitan and, according to the regular patrons, never seen among those present in the structure at Broadway and 39th streets, supplants by his new offer the position which Kahn has slowly gained by twenty years of battling against the intrenched forces of the social register.

Kahn Offers Rejected.

Twice in the last four years Kahn, as chairman of the producing company of the opera, has offered new uptown sites to the conservative parent real estate company and boxholders who control the destinies of the Metropolitan. Twice his offers have been rejected.

But tonight the actual filing of the legal documents awaited only formal announcement that the great house of Rockefeller had been instrumental in providing for New York opera a 99 year lease on three blocks between 48th and 51st streets from 5th to 6th avenues.

This property, held in large part by Columbia university—which, like the house of Astor, almost never relinquishes its holdings of real estate—is being turned over to the Metropolitan via the Rockefeller bank accounts for the combined glory of a Manhattan Place de L'Opera and an ornate structure in which will be housed exhibitions sponsored by the French government.

Boxholders Accept Plan.

The all-powerful boxholders of the Metropolitan, through their committee, have accepted the plan after they had rejected—on the grounds of being "too commercial"—the previous sites and plans offered by Kahn.

It is the first time that the Rockefeller house has interested itself in art. Previous distribution of Rockefeller wealth has been directed to such practical ends as scientific research, missionary work, education, besides religious benefactions.

AIDS OPERA

JOHN D. ROCKEFELLER JR.
[Underwood & Underwood Photo.]

93 Pilots to Race as Miami Opens Its Airport Jan. 7

Miami, Fla., Dec. 31.—[Special.]—Ninety-three pilots from 29 states and the dominion of Canada have accepted invitations to participate in the air races to be held in conjunction with the formal opening of this city's municipal airport, Jan. 7 and 8, according to Walter W. Bruns of the municipal aviation board.

Wants to Be Square with World and God; Pays Duty

New York, Dec. 31.—[Special.]—Philip Elting, collector of the port, received an unsigned letter with a $5 bill. The writer, explained that he had brought merchandise into the port upon which he had not paid duty and he wanted "to be square with the world and God."

Yale Medical School to Open New $1,500,000 Lab

New Haven, Conn., Dec. 31.—[Special.]—The Yale school of medicine's new $250,000 laboratory building, given to the university by the general education board, will be formally opened Thursday.

BETTER TEETH IN BETTER STUDENTS AIM OF DENTISTS

Plan Expansion of Dental Service in Schools.

"More good molars, less bad failures," is the principle behind a concerted movement of the Chicago Dental society and the city health department to secure for Chicago school children in 1929 the advantages of a vastly expanded dental clinic system. Dr. Arnold Kegel, health commissioner, has named a board of sixteen to assist him in formulating plans.

Investigation over a long period of time has demonstrated the connection between the number of cavities in a child's teeth and the number of failing grades on his report card. Statistics available in other large cities provide proof that close dental supervision and care of school children result in a materially improved academic record.

Reduces Number of Repeaters.

Especially has it reduced the number of "repeaters," in such communities as Detroit, which expends $82,000 annually on such dental care; as Cleveland, where the bill is $100,000; Cincinnati, which pays $39,000, and Los Angeles, whose expense is $50,000 for the twelve months.

The "repeaters" are children who because of failing grades are compelled to remain another year in the same class, thus costing the city twice the annual expenditure for a child with passing grades.

In Chicago the cost of schooling a child for one year is $81. Eight per cent of the pupils are repeaters—about 40,000 in all. Thus the cost to the city for the children who fail to make passing grades is $3,240,000 a year.

Would Save Four Times Cost.

Such adequate dental care as is projected for Chicago reduced the repeaters in some cities as much as 50 to 60 per cent. On this basis, allowing even half that amount in Chicago, the saving to the city would be $810,000 a year, or more than four times as much as the estimated cost of the service.

Initial expense of the clinic, it is estimated, would be $63,000, and the yearly upkeep about $173,000. The plan comprehends the establishing of dental service under one head, to provide one dental nurse, one examining dentist and two operating dentists in every school district. Free dental service would be given only to children whose parents are unable to afford necessary care.

Present Service Inadequate.

At present the board of education maintains one dental supervisor, two full time dentists and four nurses, and the health department has eleven clinics for the children of the very poor. These are widely scattered and touch only the smallest fraction of the school system. The expenditure of the city at present is but $25,000 a year.

In contrast, Chicago's smaller neighbor to the southeast, Gary, Ind., spends $35,000 in school dental service yearly.

Surveys conducted by the small staff now employed have revealed that 96 per cent of Chicago school children suffer from defective teeth, the number of cavities ranging from one to eighteen for each child.

BROOKLYN LEAGUE OF 1,000 WOMEN VOW TO SMOKE NO CIGARETS

New York, Dec. 31.—[Special.]—Members of the Community Service league, an organization of 1,000 women in Brooklyn, have decided against cigaret smoking by women, Mrs. Jeannette G. Brill, president of the league, announces.

The league members have concluded, according to Mrs. Brill, that they should not follow men in taking up cigarets, but should seek to emulate the finer and superior masculine qualities.

CALAMITIES IN U. S. WILL MARK 1929, SEER SAYS

[Chicago Tribune Press Service.]

BERLIN, Dec. 31.—The astrologer, Prof. Ketty, who has acquired a large following in Germany by predicting correctly nine-tenths of the time last year, says that 1929 will be a year of sensational calamities.

America will witness catastrophes unparalleled in history, he forecasts. There will be dam breaks, floods and hurricanes will carry the waves of the ocean far into the land. He sees the danger of war in the near east. Europe will also suffer weather calamities and fires will abound. The conflict between Italy and France will grow more dangerous.

"It will be a year for most triumphantly delicious wine," he promises Germany, while the world at large must be consoled with the announcement that 1930 will be the beginning of a happier era.

F. D. ROOSEVELT TAKES OATH AS GOVERNOR TODAY

Bible in Family 200 Years Will Be Used.

Albany, N. Y., Dec. 31.—[Special.]—Using an old family Bible, a possession of the Roosevelt family for more than 200 years, Franklin D. Roosevelt will take the oath of office as governor of New York in the assembly chamber of the state capitol here at noon tomorrow.

The governor elect will be the second member of his family to have used this Bible in inauguration ceremonies, it having been used thirty years ago when Theodore Roosevelt took office as governor.

The Bible will be brought to Albany by Mrs. Roosevelt when she comes from Hyde Park for the ceremonies and to attend the inaugural ball in the Washington avenue armory with the governor elect and Gov. and Mrs. Alfred E. Smith.

Admirers Flock to Albany.

Mr. Roosevelt's admirers are flocking into the city to be on hand for the inaugural. The assembly chamber has given up its usual somber appearance for one of color and brilliance.

When he takes the oath of office, Mr. Roosevelt will be surrounded by men and women from every part of the country. All of New York's incoming and outgoing officials and scores of leaders from other states, will be present when Gov. Smith, for eight years the head of the state government, turns the gavel of authority over to his successor.

Hotel Rooms at Premium.

Hotel reservations here are at a premium as the army of Mr. Roosevelt's friends invades the city to attend the ball, to witness the inauguration and to attend the reception which will take place in the executive mansion Tuesday afternoon.

Tens of thousands of others will listen to the speeches of Gov. Smith and his successor, which will be broadcast over a radio network and through loud speakers which have been erected at points of vantage throughout the capitol and in the parks which surround it.

Husband Becomes Governor Today

Mrs. Franklin D. Roosevelt, in gown she will wear at the inaugural ball at Albany.
[Wide World Photo.]

GIVE $50,000 TO PROVIDE FOR SICK CHILDREN

New York, Dec. 31.—[Special.]—In remembrance of 50 years of married life, a man and woman who wish to remain anonymous have given $50,000 to the Henry Street Settlement as a fund for the care of children with incurable heart disease, it was announced by the directors of the visiting nurse service of the settlement. The fund will provide for children whose condition does not allow them to enter any institution now existing in New York.

WELL, THEY'RE READY NOW TO FLY US TO OUR GRAVES!

New York, Dec. 31.—[Special.]—Now comes the flying hearse. John J. Fox & Sons, undertakers of the Bronx, who claim to have been the first in New York to utilize the automobile for transporting the dead to their last resting place, announced they had completed arrangements with Barrett Airways of Armonk, to supply airplanes on short notice capable of carrying a coffin and an undertaker's assistant.

RED CROSS YEAR A SUCCESS, CITY CHAPTER REPORTS

Shows Increased Activity in Most Departments.

Increased activity in all departments except that for relief of disabled war veterans is reported by the Chicago chapter of the American Red Cross in its summary of the year's work.

Although there was no increase in the work for ex-service men the report points out that through Red Cross efforts $300,000 in government compensation, insurance and sick benefits was obtained for Chicago veterans or their families. Five thousand women volunteers from clubs and church societies turned out 20,800 garments for ex-service men and their families; 4,000 Christmas bags for veterans at home and abroad; 1,900 knitted caps for patients in hospitals of the veterans' bureau, and 280 articles of clothing for war widows and orphans.

Home Hygiene Course Grows.

A marked increase is reported in registry of women and children in the course of home hygiene and care of the sick. A total of 10,328 certificates were issued in this course during the year. A similar increase is noted in the first aid and life saving course, for which credit is given Dr. H. W. Gentles of the Chicago chapter.

First aid certificates were issued to 6,842 students, an increase of 1,583 over the enrollment of 1927. Life saving certificates were issued to 392 men, 495 women, and 1,986 juniors. The Lockwood cup, a trophy awarded to the organization holding the largest life saving enrollment, was for the third time won by the Chicago Council of Boy Scouts.

500,000 in Junior Red Cross.

The Junior Red Cross likewise reports additional service among children in 1928 and an increased enrollment, there being now more than 500,000 children in the chapter. The juniors in 1928 initiated a plan for rewriting children's stories in Braille for use in schools for the blind.

"Finances of the year are in good condition," the report concludes. "The roll call just completed has been a success so that the work for 1929 can be carried on without curtailment of any activity."

Elegant model of black broadcloth with crossed fox collar consisting of two full skins. $55

Luxuriously smart coat of norma cloth, with platinum wolf collar, cuffs and flare border on one side. $95

Broadcloth model, with flat fitting collar and cuffs of bear. $35

Black velvet, distinctive dress coat, with lavish trimming of black Hudson seal. $125

Black majora cloth, with luxurious collar, wide cuffs and border of beautiful black caracul. $65

BENNETTS

2nd Floor Kesner Bldg., 5 N. Wabash Ave. *Corner Madison*

Spectacular January CLEARANCE

Never before such drastic price cuts—Never before such values on Bennetts distinctive modes

COATS

$35 $45 $65 $85

50 Coats, formerly to $75 .... $35
69 Coats, formerly to $95 .... $45
110 Coats, formerly to $125 .... $55
123 Coats, formerly to $150 .... $75
82 Coats, formerly to $200 .... $95
6 Imports, formerly to $400 .... $125

The most luxurious and elegant fur trimmings prevail on these charming coats . . . beaver, lynx, fitch, badger, krimmer, caracul, fox and many others. Exquisite fabrics . . . grays, new blues, red, black, smart tans . . . all most outstanding values.

DRESSES

$10 $15 $25 $35

25 Dresses, formerly $35 .... $10
90 Dresses, formerly $49.50 .... $15
119 Dresses, formerly to $65 .... $25
65 Dresses, formerly to $85 .... $35
Imports and French Room models, formerly to $125 .. $50

Dresses for evening, afternoon, street, sports and dance wear, in every smart fabric and color. There are velvets, chiffons, cantons, satins, novelties . . . all Bennetts better type dresses are included in the drastic reductions. Of particular interest are some absolutely new models for southern and early spring wear.

HATS Over 300 famous Birdie Bauer hats, former prices to $27.50 **$5**

Two-piece frock of Mediterranean blue canton crepe, with smart pleated skirt. $15

Charming georgette afternoon frock with wide tucks in blouse, collar trimmed with lace and flared skirt. $25

Sale Starts at 8:30 A. M. Tomorrow — Come Early for Best Selections!

CITY'S WELFARE BUREAU FINDS JOBS FOR NEEDY

Many Given Employment, Year's Report Shows.

Many and varied are the types of persons and requests which are handled by the department of public welfare during the year, according to the annual report made public by Mrs. Anna L. Smith, city commissioner of public welfare. The department receives requests for jobs, lodging, meals, lost relatives, orphans, relief from destitution, medical attention, loans of money and clothing, and physical examinations.

During 1928 the department has been called upon to care for approximately 1,000 cases, and each one has been given attention, the report says. The majority of requests have been for employment. In order to facilitate locating jobs for those out of employment, 617 calls have been made on employers in the hope of interesting them in the persons who appeal to the department.

"Not one line of work where employment is given was neglected," Mrs. Smith said yesterday. Employers interviewed included factory managers, merchants, heads of corporations, department stores, railroads, offices, hotels and theaters.

All Types Seek Assistance.

All types of men and women go to the welfare department with their requests for help. Many of them have hard luck stories and are completely "down and out," although Mrs. Smith said there was a larger percentage of persons in the middle class who had appealed for help this year than ever before.

"They come seeking direction and information regarding places where they may obtain work," she said.

But there are those who tell the old story of the lure of the bright lights and the ultimate disillusionment when they failed to obtain immediate employment. Middle aged laborers who have found that life is dull and go to the welfare office to pick up a square meal and a night's lodging. Men and women who have lost their jobs through sickness or unsatisfactory work, but who sincerely desire to find another place. Widows who have been left with numerous children and no money and seek means to support their families. Youngsters who have run away from home and want to find work or borrow money to return to their families. Ex-convicts who desire a new start in life.

36,000 Lodgings Provided.

The report for 1928 shows that during the year 36,000 lodgings were given, 36,000 meals were served, and more than 700 men were sent to work. In addition, facilities were provided for men and women to mend their clothes and shoes. Physical examinations were given and persons requiring medical attention were referred to physicians or institutions. During the early part of the year the Municipal lodging house at 162 North Union avenue became over crowded and a temporary lodging place at 212 West Superior street was opened.

Although the business of finding employment is only part of the year's work of the department of public welfare, Mrs. Smith considers it the most important. She praised Chicago social service agencies and said their coöperation with the city department was a great asset.

National Department Urged.

"There are now both local and state agencies, but there is an urgent need for a national department of public welfare which will be operated solely as an employment agency," Mrs. Smith said. She spoke of the advantage of national headquarters which would collect data all the year around concerning the relative employment in all localities.

"We could then determine the extent of unemployment over the country; would know where positions were available; where they were scarce, and at what seasons work is most plentiful," she said. "As it is now we can only determine these factors for one locality.

"The outstanding problem of the world is unemployment, coupled as it is with large numbers of workers who have been displaced by modern machinery."

Search for Missing Persons.

An interesting and important item in the duties of the welfare department is that of locating lost relatives for people in other cities. According to Mrs. Smith, the resources for this sort of investigation are limited, but an attempt is always made to find the missing persons, and in many instances it has met with success. The coöperation of the police department, charitable institutions and newspapers have helped to a great extent, Mrs. Smith said.

The bureau of social service is working on a study of day nurseries and orphanages, according to the report. The result will be statistics showing the number of children between the ages of 1 and 10 who are in public institutions in the city. It is hoped that these statistics will bring legislation providing more individual attention and opportunity for those children.

Inquiry has been made also into the rental and living conditions of the crowded sections of the city. "The scale of rents has not changed noticeably in the last few years," Mrs. Smith said.

Improve Living Conditions.

"When unsatisfactory living conditions are discovered," she said, "they are reported to the board of health and, in addition, we usually consult the landlord and attempt to influence him to make changes in his building."

When a case of destitution is reported to the department, a worker is sent to visit the home. "In many cases the need was so apparent that the worker has used her own funds to give immediate relief rather than wait for other agencies to do it," the report says.

Not the least of the department's business of the year was providing Christmas baskets for poor families.

Mrs. Smith said yesterday that she was well satisfied with the year's work of the department of public welfare. "Concerning the conditions with which we have come in contact, real strides have been made in applied sociology," she said.

HELPS JOBLESS

Mrs. Anna L. Smith, commissioner of public welfare.

COUNTY AIDS THE NEEDY

Unemployment during the last year placed added burdens on the county bureau of public welfare, according to its annual report. Approximately 14,800 families were given relief, an increase of 5,266 families in a year.

During the year $215,000 was spent in giving relief to 770 blind persons. The bureau also gave relief to 1,592 mothers' pension families at a cost of $1,050,000.

The department also assists needy war veterans in coöperation with organizations dedicated to this purpose.

Bureau Collects $110,500.

In its investigation of county hospital cases to bill patients of financial standing and relatives legally liable, the bureau collected $9,500. For the support of indigent persons by liable relatives $101,000 was collected.

More than 20,000 persons were given medical treatement during the year by the staff of thirty physicians in the county public health department, Dr. Herbert L. Wright, chief of the staff, announced yesterday. The department advanced sanitation in the rural districts and prompted the cause of health, he reported.

ALIMONY PAYERS IN GOTHAM ASK HELP OF POLICE

New York, Dec. 31.—[Special.]—Everybody from financier to flagman has offered advice to Grover Whalen since he was made police commissioner. Now Robert Gilbert Ecob, president of the Alimony Payers' Protective association, has spoken his piece, too.

Mr. Ecob wants Mr. Whalen to "clean up conditions" around the Manhattan family court and the Brooklyn family court, and Mr. Ecob paints those conditions as very, very bad, indeed.

"Most of the ladies who patronize these courts,'" wrote Mr. Ecob bitterly to Mr. Whalen, "make it their practice to go to court accompanied by boy friends to collect the few dollars which have been left for them at the court by the husband.

"This money has been ordered paid the ladies supposedly for the support of small children, but we have evidence to indicate that in many cases it is turned over to worthless paramours or spent for liquor."

Mr. Ecob wants Mr. Whalen to station detectives "and get the evidence" on the ladies.

"These ladies have become so bold and brazen in their conduct," continued the Ecob letter, "that these conditions are well known to the courts. We can assure you that these dear little innocent girls will continue these tactics until forceful means are employed to make them stop.

"Anything you care to do," concludes the letter, "will be more than appreciated, but from sad experience we can advise you that evidence against a boy friend has to be 100 per cent stronger than any other kind of evidence, or else the magistrate or judge will find some excuse to soak the husband again."

Mr. Ecob has written the mayor as well.

NUMBER OF SUITS FILED LAST YEAR SHOWS DECREASE

A total of 23,066 suits were filed, docketed, registered and indexed in the Superior court during the year 1928, according to the annual report released yesterday by M. S. Szymczak, newly elected clerk of the court. Of this number 10,518 were law suits, and 10,356 were chancery suits, of which 7,648 were divorce actions.

During the year 8,592 law suits and 9,533 chancery suits were disposed of. The figures for the total number of suits filed show a decrease from both 1926 and 1927. In 1926, 35,585 suits were filed, and in 1927 there were 25,876. At the same time, the total number of cases disposed of has increased from 1926 and 1927. There are 14,930 law suits and 15,456 chancery suits pending.

Total receipts show an increase over 1926 and 1927. The total receipts for 1928 were $282,526.20; for 1926 they were $253,658, and for 1927 they were $252,14.20. The total expenses for 1928 were $158,666.93; for 1926 they were $143,023.15, and for 1927 they were $152,721.93.

The balance over and above expenses for 1928 was $123,859.27, the highest balance of the three years. The year 1926 showed a balance of $110,634.85, while 1927 showed a balance of only $99,412.35.

2 County Projects Advance in 1928 Under Eric Hall

Two outstanding projects were advanced under the direction of County Architect Eric Hall during the past year. The first is the new criminal courts and county jail at a cost of $7,500,000. The group will be opened early in 1929. The second is the $2,500,000 additions to the county hospital, which are completed.

CITY FIRE LOSS REDUCED IN 1928, GOODRICH SAYS

Predicts an Even Further Decrease in New Year.

Fire losses in Chicago for 1928 were less than in 1927 and a still further decrease is expected during the new year because of improved equipment and reorganized personnel of the fire department, Fire Commissioner A. W. Goodrich declared yesterday in his annual report.

The fire department report was one of the most optimistic of all the departmental statements outlining the year's activities.

In 1926 property destroyed by fire within the city limits was valued at $13,000,000 and in 1927 this dropped to $11,000,000. Despite an increase of 650 fire alarms during 1928, Mr. Goodrich said that partial figures show the losses will be materially decreased again for the year. He added he is "confident that 1929 will bring a still further decrease."

New Companies Organized.

"The cut in fire losses can be attributed to the revision of the assignments of supervising officers and the organization and equipment of several additional fire companies," the report continued. "We also have installed the 5-11 alarm system, which scientifically redistributes all the fire fighting equipment of the city on the second and third alarms."

The most important achievement of the year, according to Mr. Goodrich, was the organization of ten new companies, representing a greater increase than for the last twenty-five years. Five new fire houses have been constructed and five old stations replaced. Contracts have been awarded for more stations to be placed in service by Feb. 1.

Ambulance Service Installed.

Another new feature of the department is the ambulance service. Six new ambulances, costing $6,000 each, are now in operation. Another innovation is the use of powerful searchlights illuminating burning buildings.

"Great progress has been made in fire prevention," the report said. "An intensive fire prevention campaign was waged during the week of Oct. 7, when 300,000 pieces of literature were distributed. A systematic inspection of all places of public gathering has been made and each station commander has been trained to keep in constant touch with conditions in his district."

GOOD MONEY IN SHOW BUSINESS, SING SING'S PRODUCERS DISCOVER

New York, Dec. 31.—[Special.]—Despite current Broadway testimony to the contrary, there apparently is good money to be made in the show business. That is, if the show is one put on by prison inmates for the outside public.

Sing Sing officials announced that with all expense paid the four performances of "No, No Nanette," which the prisoners recently gave for the public, had yielded the Mutual Welfare league a net profit of $4,000, or an average of $1,000 a night.

ILLINOIS CENTRAL SYSTEM — COURTESY — EFFICIENT SERVICE — ALWAYS

Whose Railroads?

The service performed by the railroads of this country in 1928 was of unquestioned excellence. There was no waiting for transportation. Business was unhindered by any handicap of inadequate or sluggish railway service. The last year also witnessed continued and improved efficiency and economy in railway performance.

The railroads enter the new year with a splendid record of accomplishment on behalf of the public. In looking ahead, however, one grave danger is seen. That is the danger that the continued depression of railway earnings may render the railroads unable to provide fully satisfactory service.

The men who direct the management of American railroads are frankly concerned over that prospect. Business men ought to be concerned about it, too.

Business men have an important stake in the efficiency and progress of the railroads. The railroads exist for no other purpose than to serve them, and railway service is indispensable to them.

The railroads are customers for vast quantities of material, equipment and supplies. The wages they pay their employes are spent for the things business men make and sell. Their taxes diminish the tax burden which business men would otherwise have to bear. Their earnings are paid to their owners, including many business men directly and all business men indirectly.

If, in the light of these facts, the railroads are not the business men's railroads, whose railroads are they? Where shall the railroads look for assistance in the solution of their problems, if not to the business men of the country?

Constructive criticism and suggestions are invited.

L. A. DOWNS,
President, Illinois Central System.

CHICAGO, January 1, 1929.

Store Closed Today. These Sales Start Tomorrow Morning. Hours of Business 9 A. M. to 5:30 P. M.

CARSON PIRIE SCOTT & Co
—Basement Store—

2500 Silk Frocks—In a Sale Specially Planned

$10.75

Smart for the coming season and for wear now. Clever styles of printed crepe de Chine, solid color crepe de Chine, Georgette and flat crepe. Extraordinary values. $10.75.

Sizes for Women, Misses, Junior Misses Also Half Sizes 18½ to 26½

Basement, East.

Of Felt, Exceptionally Low Priced at $2.85

Clever felt hats such as these add new smartness to winter wardrobes—the colors and styles are those that will be popular for the coming season. Large, medium and small headsizes for women and misses. The new bright colors and many others, also black.

Thousands of Coat and Dress Flowers At 35c Each

Basement, East.

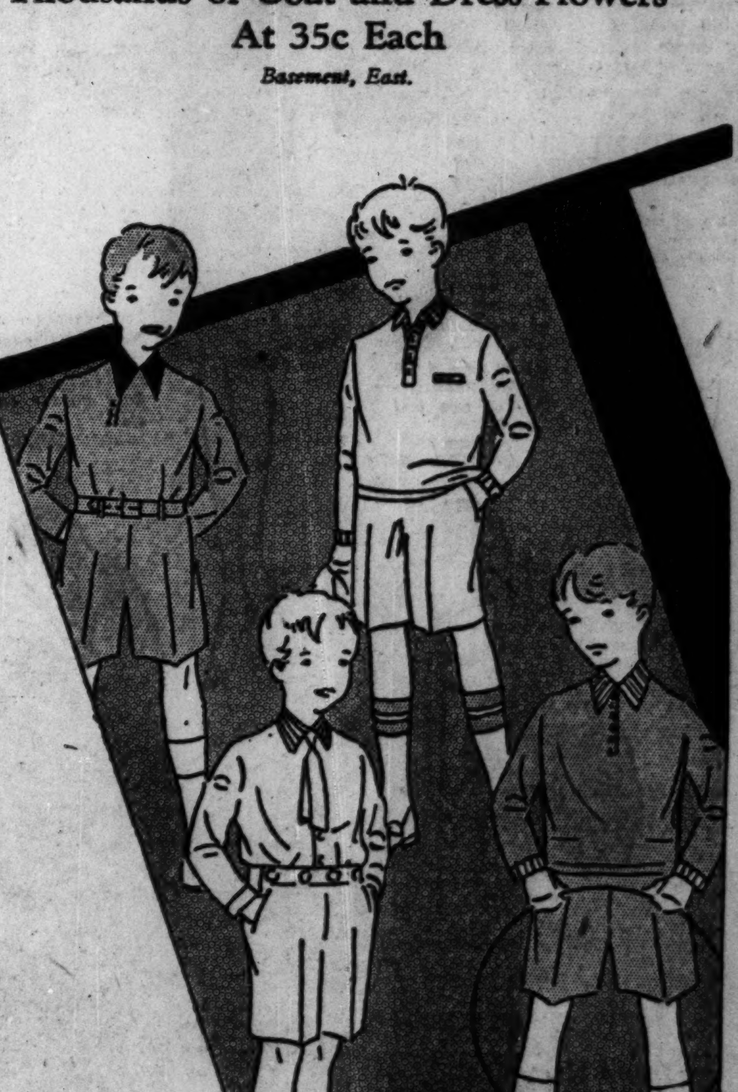

Boys' Jersey Suits

Substantially Reduced in Price for This Selling

$3.45

Good-looking and serviceable, these suits for boys of 3 to 8 years. Well made of all-wool jersey in one-piece and middy styles. A wide variety of colors to choose from. $3.45.

Basement, Wabash.

Starting Wednesday Morning, January 2nd

Semi-Annual Sale of Shoes for Men, Women and Children
January Sale of Sheets and Cases
January Sale of Wash Fabrics
Annual Sale of Wool Fabric Remnants
January Sale of Linens
January Sale of Housedresses
January Sale of Undergarments

Y. W. C. A. TAKES WORK INTO NEW FIELDS IN 1928

Activities and Building Programs Progress.

Time may have been when the Young Women's Christian association was looked upon purely as a religious organization. That might have been the time back in 1877 when the Chicago organization was incorporated, but not in 1928, for the organization has kept abreast with the times. With a well laid foundation of Christian principles it has become for the 30,000 it serves a community center, a home, a school, a recreation center, a place where the young adult may find a standard of values.

A year of accomplishment is indicated in a review of the year made by Miss Anne Guthrie, executive secretary. Building projects represent a total of more than $1,750,000. Programs worked out during the last year indicate that more and more the Y. W. C. A. will in the future use community centers, parks, and public playgrounds. More facilities have been provided for Negroes. More and more are churches and industrial groups asking aid of the Y. W. C. A. in conducting athletic groups for women.

Memorial to Cost $1,500,000.

The largest new building project is the Harriet H. McCormick Memorial, a $1,500,000 structure at Dearborn and Oak streets, presented to the Y. W. C. A. by Cyrus Hall McCormick in memory of the first Mrs. McCormick, once a Y. W. C. A. board member. After a year's investigation Mr. McCormick chose the Y. W. C. A. housing project for girls as the most fitting memorial. The building, which will house 500 girls, was dedicated on Dec. 22 when Mr. McCormick presented the keys to Mrs. Herman Butler, during whose presidency the association was promised the gift. A public reception will be held when the building is completed early this year.

The Carrie McGill Memorial, 4938 Drexel boulevard, given under Mrs. McGill's will to be equipped as a home for girls, is another new home. With a $150,000 addition to the residence, 110 girls are now housed there. The third project is the South parkway branch for Negroes, opened last January at 4559 South Park way. An apartment building was bought with a $100,000 fund, the bequest of Victor F. Lawson, and adapted to the needs of 75 girls.

Open Forest Preserve Camp.

Other innovations for 1928 were the opening of the forest preserve camp at the forest preserve on Milwaukee road, which accommodates 18 girls for group meetings, summer camping, and week-end parties, and the addition of a health cottage at Forest Beach camp, New Buffalo, Mich. The first experiment by the Y. W. C. A. in using public school property is at the Carter school, where swimming classes for Negroes are conducted on Friday nights.

"Since we are now operating our organization by departments, specializing on certain subjects, we are using community centers more and more instead of building new buildings," Miss Guthrie said. "One instance of this is the new Hyde Park center opened this last year. We rented from the Y. M. C. A.—the first time we have coöperated with the Y. M. C. A. in using the same building—one swimming pool and one gymnasium, using a separate entrance. As a result we have enrolled 1,276 women, children, and business girls since the first of September."

Take Y. W. C. A. to Students.

Taking the Y. W. C. A. to the student is another program which was tried the last year under the new student department. Putting the organization into hospital and school groups has met with favor. It is now in operation at St. Luke's hospital, the Presbyterian hospital, and Crane Junior college, and calls have come in, according to Miss Guthrie, from others.

"Churches and industries are coming to us for help in working out health programs," said Miss Bernice Miller, who has charge of health education. "Both the Women's Northwest Side Church Athletic association and the Hyde Park Church Athletic association have been aided by us. We now have twelve industrial groups in our buildings benefiting from our athletic equipment.

"There are few organizations working with the young adult in the health movement, and there is a demand for facilities and leadership for them in activities. We want to take care of the girl and woman after she has left school, for there is a greater need than ever then for health education."

Four Thousand in Classes.

More than 4,000 were enrolled last year in the educational work, in fifty classes, exclusive of health work. The subjects included French, German, interior decorating, and others in which young girls are interested. For the first time mixed discussion groups were held in which young men and women discuss social, political, and religious problems.

"The Y. W. C. A. has increased wonderfully in standard this last year," said Miss Guthrie, in summing up the work. "We are pushing forward educationally now, rather than in the old time form of social service."

The officers of the association are: Mrs. William L. Hodgkins, president; Mrs. William P. Sidley and Mrs. Harold L. Blood, vice presidents; Mrs. Ralph Kimball, corresponding secretary; Miss Elizabeth True, treasurer, and Miss Elizabeth Webster, recording secretary.

Members of the board of directors are: Miss Grace Dudley, Mrs. James A. James, Miss Harriot Houghteling, Mrs. E. C. Jenkins, Mrs. Edwin T. Johnson, Mrs. Cyrus H. McCormick, Miss Jeannie S. MacGregor, Miss Florence Partridge, Mrs. Albert George, and Mrs. Robert W. Childs.

"BIG SISTER"

Miss Anne Guthrie, executive secretary of the Y. W. C. A.
[Moffett Photo.]

PROGRESS RAZES HISTORIC WALLS AROUND PARIS

[Chicago Tribune Press Service.]

PARIS, Dec. 31.—Seventy-two bastions of the historic Paris fortifications have been leveled to the ground and the day is in sight when the last vestige of the mighty wall that circled the city for almost a century will have disappeared, according to a report just issued here.

On the site of the famous defenses which defied the Prussian armies for months in 1870 broad new boulevards and modern apartment houses are being constructed. Soon Paris will no longer be separated from its suburbs by an artificial barrier and will be free to expand like all other modern cities.

The expense of demolishing the fortifications, which cost millions of good gold francs to build, is estimated at about $8,000,000, while the materials—old iron and brick—when put up for sale by the government have realized only $240,000. Four million cubic meters of earth and 400,000 cubic meters of masonry were removed in the course of the destruction of the works.

The fortifications are regretted, not only by antiquarians, but by many Parisians, who were wont to promenade there on Sundays. They have played an important part in popular song and verse, and owed much of their fame in the past to the exploits of the red sashed Apaches and their ferocious girl friends.

Once Scene of Duels.

Since the war, the Parisian bandits more or less deserted the fortifications and sought new haunts to stage their deadly knife duels, but the grass grown slopes of the old bastions were still frequented by all sorts of queer and picturesque characters, and with their disappearance Paris has again sacrificed something of its romance to modern progress.

It is the first time in seven hundred years that Paris ceases to be a walled city, since King Philip Augustus built the first city wall in A. D. 1200.

FOUR VEHICULAR TUNNELS LOOM FOR NEW YORK

50 Million Traffic Program Takes Form.

BY TOM PETTEY.

[Chicago Tribune Press Service.]

New York, Dec. 31.—[Special.]—Manhattan's elevated express highway, already officially approved, has been made a part of New York's $50,000,000 project for traffic relief.

The speedway on steel stilts, which is to straddle 10th avenue from Greenwich Village to Riverside drive, probably will be extended six miles along the Hudson river to the city limits of Yonkers.

This was revealed today along with the information that legislative officials of New York and New Jersey have begun a study of the program for the construction of at least four vehicular tunnels under the Hudson river to provide for interstate traffic during the next 25 years.

Road to Cost $25,000,000.

With alterations to original plans, the express highway is expected to cost $25,000,000. The first units for which contracts will be ready to award as soon as the board of estimate decides the locations of the ramps leading from the street level to the roadway already have been blue printed and all details completed.

The decision to continue the elevated highway to the city limits, it was said in circles close to the city administration, was made when negotiations with the New York Central for its west side electrification program began to show progress.

A survey of this section of the highway from 72d street to the tip of Manhattan island, according to city engineers, already has been made.

Direct Route to Jersey.

The road would run parallel to Riverside drive directly above the New York Central tracks and would provide a direct route from New Jersey through the Holland vehicular tunnels to suburban Westchester.

The board of estimate is expected to take up the general traffic relief plan at its Jan. 14 meeting.

City authorities are working on several projects to end traffic congestion. The one meeting with most favor is the proposal to create a board of transportation and control with power to finance a $50,000,000 program through bonds redeemable by tolls collected on new traffic arteries. While the elevated highway would be part of this system, it was explained, it is not the plan of the sponsors of the board to make it a toll road.

Mayor Seeks Action.

To create shuch a board, legislative authority as well as authorization by Mayor Walker would be necessary. The body would be formed through expansion of the board of transportation. Mayor Walker has announced he wants action at the next session of the legislature so that building of highways and tunnels can be started as soon as the city decides what plans are best.

Recommendations for the building of the four proposed Hudson tunnels was made today by Gen. George R. Dyer, chairman of the New York state bridge and tunnel commission, and Theodore Boettger, chairman of the New Jersey interstate bridge and tunnel commission. They addressed a communication to Governors Elect Roosevelt and Larson as well as the leaders of the New York and New Jersey legislatures.

Each Tunnel to Build Another.

The recommendation stated each new tunnel could be financed from the operation of its predecessor. The tunnel officials said they had been encouraged by the unexpected earning capacity of the Holland tunnel, which will not be carrying capacity traffic before 1935. In their opinion the first of the new tunnels should be in the vicinity of 42d street and the next would have its New York terminus near 59th street.

Tunnels are recommended rather than bridges principally because of the great loss sustained by holders of property under the necessarily long approaches.

There are three other major traffic plans now under consideration by New York City officials. Mayor Walker has a pet idea of a vehicular tunnel running the length of Manhattan island while Joseph V. McKee, president of the board of aldermen, is supporting a triborough bridge to connect Manhattan, Queens, and the Bronx. The third proposal is a Manhattan-Brooklyn vehicular tunnel.

FIELD MUSEUM MARKS 1928 AS A YEAR OF SUCCESS

1,000,000 Visitors, 14 Expeditions Cited.

Satisfaction over one of the most impressive years in the annals of the Field Museum of Natural History was expressed yesterday by Stephen C. Simms, director, in reviewing the accomplishments of the last year.

"For the second time—the first was in 1927—more than 1,000,000 persons have visited the museum," he said. "While many thousands of out-of-town visitors are included in that number, the greater attendance was of Chicagoans, which indicates a gratifying appreciation of the local public for the institution."

Cites 14 Expeditions.

Chief among the year's accomplishments as named by Mr. Simms were the fourteen scientific expeditions conducted by the museum and the opening of six new exhibition halls in the department of anthropology. Among the larger expeditions which will continue during 1929 are the following:

The William V. Kelley-Roosevelt expedition to eastern Asia, organized to make zoölogical collections in certain almost unexplored territory, sponsored by William V. Kelley, president of the Miehle Printing Press and Manufacturing company, and led by Col. Theodore Roosevelt and Kermit Roosevelt.

The Crane Pacific expedition, sponsored and led by Cornelius Crane, making a year's voyage around the Pacific ocean to collect zoölogical specimens of different lands.

The Harold White-John Coats Abyssinian expedition to collect Abyssinian animals, financed and led jointly by Harold White of New York and John Coats of Ayrshire, Scotland.

Field Trip to Honduras.

The second Capt. Marshall Field archæological expedition to British Honduras to continue research begun in 1927 on ancient Maya civilization, led by J. Eric Thompson, assistant curator of Central and South American archæology.

The second Rawson-MacMillan subarctic expedition, which returned in September after fifteen months in Labrador and Baffin Land, collecting anthropological, botanical, geological and zoölogical material. The expedition was sponsored by Frederick H. Rawson and led by Capt. Donald B. MacMillan.

The Field museum-Oxford university joint expedition to Mesopotamia, which completed its sixth season of archæological excavations on the site of the ancient city of Kish, believed to have been the seat of the world's earliest civilization. Capt. Marshall Field is sponsor of the expedition for the museum, and Prof. Stephen Langdon of Oxford, director.

Make Trip to Europe.

The Capt. Marshall Field anthropological expeditions to Europe and the north Arabian desert under the leadership of Henry Field, assistant curator of the museum, where material for a proposed hall of prehistoric man was collected.

The six new exhibition halls opened in June, Mr. Simms said, were the first of the fourteen new halls to be added to the museum's exhibition space through the generosity of Stanley Field, president of the institution. Exhibits were also installed in the departments of botany, geology and zoölogy.

New System of Tours.

A new system of free public tours, conducted by staff guide-lecturers, has been installed. All other educational activities, including the spring and autumn courses of free illustrated lectures, traveling exhibits among the schools of Chicago by the N. W. Harris Public School extension, free moving pictures for children under James Nelson and Anna Louise Raymond Public School and Children's Lecture division, were continued as usual during 1928.

Soviet Russia Jails Overflow with Rebels

New York, Dec. 31.—[Special.]—That the prisons of soviet Russia still are overflowing with opponents of the present régime, and that there are about 45,000 prisoners in the concentration camps on the Solovetsky isles in the White sea, and at Kem in the same frozen region, is asserted in a bulletin issued in Berlin by the foreign section of the Russian Social Democratic party.

ENGLAND LEADS IN RATIO OF GIRL STUDENTS TO MEN

[Chicago Tribune Press Service.]

PARIS, Dec. 31.—While the United States is second and Russia is fourth in the percentage of women college students in comparison to men, France is only twelfth, according to figures released by Parisian education authorities. This official list places England first in a list of the thirty-three countries, with Germany coming thirty second and China last.

These statistics show that for every 100 men students England has 62.4 women seudents, while the American percentage is 58.6 and the soviet 45. France has 24.4 women for every 100 men; Italy has 21.3, and Germany only 8.8.

The leading dozen countries rank in percentage as follows: England, 62.4; United States, 58.6; Ireland, 48.7; Russia, 45; Esthonia, 38.5; New Zealand, 37; Latvia, 36.5; Finland, 35.7; Poland, 32.2; Canada, 28.6; Mexico, 25.5, and France, 24.4.

PIONEERS OF PROGRESS

The Blue Spruce's

NEW YEAR RESOLUTION

MOSINEE PAPER MILLS CO.
MOSINEE, WISCONSIN
TRADE MARK

At last I am grown to my full stature . . . . Many battles with wintry gales have given to my long, sinewy fibres the *strength of the North.* Now I am ready to take my place in the world of men . . . I am resolved this very year to go to the mill . . . But not to a *wasteful* mill. Not for me the haphazard methods that lay waste the forests of our land. Mother Nature made me an economic structure—and I shall go to an economic mill! . . . I am resolved to serve the greatest possible number of people—in the largest possible number of ways . . . My character and my strength shall be embodied in products of which the world of business will be proud—honestly and skilfully made, dependable and sure —*PAPER!* . . . To this end, I welcome the ringing, biting axe that lays me low, and make my way joyfully to the famous Mills of Mosinee, singing as I go,

"Oh, Mosinee, it is for thee, I've grown in strength increasingly; My toughened fibres soon shall be Pulped into peerless

MOSINEE!

(Signed) The Blue Spruce

MOSINEE—*the Economic Paper*—*Made from* CHOICE NORTHERN SULPHATE FIBRE

Distributed by
Inlander-Steindler Paper Co.
CHICAGO | SO. CHICAGO | HAMMOND

© 1929, Mosinee Paper Mills Co.

WOMEN RISE TO NEW POWER IN POLITICS OF 1928

Play Important Role in the Presidential Race.

BY ARTHUR EVANS.

Politically, the women of America spoke with a fuller voice in 1928 than ever before in history. In the 36,798,000 votes cast for president Nov. 6, the greatest number in the nation's annals, a larger proportion of feminine votes was apparently cast than ever before. Women's participation in the campaign was greater. But there are no indications that it altered the results of the election.

A study of the complete figures indicates only one state of the forty-eight which may have been swung by the women's vote against the male vote. And that is Texas, which Hoover carried over Smith by 26,000 out of a total of 708,000 votes cast. In the Lone Star state, the women may perhaps have cast the ballots that tore it loose from its traditional Democratic mooring and landed it in the Republican column, although it's open to doubt.

May Have Won Chicago.

For the rest of the commonwealths no adversity of the sexes is seen in the returns. The feminine majority and the male majority walked hand in hand in a sort of political Garden of Eden.

It's quite possible, indeed, rather likely, that the women's vote gave Chicago to Hoover—he carried the city by 21,030 votes out of a total of 1,313,680 cast. But it would be hard to prove because the men and women votes are not kept separate.

Oratorically the women played a greater part in the Republican and Democratic national conventions and in the national campaigning.

But it was in the field of organization that the feminine electorate undoubtedly played its strongest rôle. Politicians have long since come to realize that as organizers the women have the men beaten a mile. They have a genius for it, a flair for minute detail, for delving and for patient work of a sort which men politicians have dodged as too much drudgery, but which is reflected in votes on election day.

Mrs. Hert Is Factor.

On the Republican side, the Hoover organization leaned heavily on Mrs. Alvin T. Hert of Kentucky, vice chairman of the national committee, who early made it clear that she intended to run her end of the campaign on a businesslike basis. As the widow of "Tobe" Hert, who in 1916 was western manager of the Republican campaign, the lady from Kentucky has a knowledge of politics that was never gained from books or in college classrooms.

And early in the campaign, soon after the ticket was nominated, Hubert Work, national chairman, began talking in terms of wonder and admiration, of the organization work, which under Mrs. Hert had quietly started up without much fussing or trumpeting all over the country.

How well she impressed her associates on the committee is evidenced by their bringing her forward as a possible member of the Hoover cabinet.

Lean on Mrs. Moskowitz.

On the Democratic side, perhaps the most influential feminine force, was Mrs. Henry Moskowitz, who has been called at Albany the "Col. House of Gov. Al Smith's administration." Mrs. Moskowitz was a member of the Democratic executive committee, and her prominent part was played as an adviser in the inner councils.

Politicians of the fair sex cut a new weight in the actual candidacies for office. The election Nov. 6 added three more women to the membership of the United States house of representatives. Oddly enough the first name of all of them is Ruth, and they have all been seasoned in politics. They are Mrs. Ruth Hanna McCormick, who was elected congressman-at-large from Illinois, Mrs. Ruth Bryan Owen, elected to congress from Florida, and Mrs. Ruth Baker Pratt, elected to congress in New York.

Mrs. McCormick is generally regarded as without a superior as a politician. She talks and plays the game of politics like a man. It has been her profession for thirty years. She is the daughter of the late Senator Mark Hanna and widow of Senator Medill McCormick, and she began her political work back in 1896 when as a youngster in politics she accompanied her father as he toured the country for McKinley. As one of the great organizers, she has a faculty of working at high pressure without noise or apparent exertion. Men politicians regard her as a wonder at throwing a campaign into high speed on silent gears.

Bryan's Daughter to Fore.

Mrs. Owen is the daughter of the late William Jennings Bryan. She, too, comes by her political bent by inheritance. Mrs. Pratt is a member of the borad of aldermen of New York City.

Thus the election saw congress the gainer of three women of ripe experience in politics, each of whom was elected not on a feminist appeal or as a women's candidate, but on a broad appeal to the entire electorate and standing on the same footing as the rest of the candidates.

In Illinois, Mrs. Bertha Baur, as Republican national committeewoman, brought to the task of organizing ripe experience in business. On the Democratic end, Mrs. Elizabeth A. Conkey as national committeewoman also operated with the swift, quiet efficiency that has come to be quite characteristic of the feminine political organizing. With the men it's generally a matter of much noise and clatter as the machine gets under way. But the women seem to get down to their knitting without nearly the fuss.

Many Fit Into Picture.

Scores of highly trained women politicians fitted into the picture—in a short résumé it is not possible to bring them in all by name. And the campaign between Hoover and Smith, by virtue of issues of prohibition and religion, made an unusual appeal to women on both sides. The registration in the large cities showed it. All over the country the women participated as never before.

In Chicago, for example, although numerically the voting strength of the women is considerably less than of the men, still the figures show the women took their politics a trifle more seriously than did even the men. For the figures show that of the persons registered and eligible to vote, four-tenths of 1 per cent more women went to the polls than men.

One feature of the campaigning was Mrs. Mabel Willebrandt, assistant attorney general in charge of prohibition and the super dry crusader. Early in the going, she became a storm center, especially after her address before the Northern Ohio conference of the M. E. church at Lorain, O. Gov. Al Smith charged that his religious faith was being raised against him, and there were denials from Mrs. Willebrandt that she was injecting the religious issue.

Publicity Called In.

The Republican national committee called in five pages of publicity matter sent out to the newspapers, part of the Willebrandt speech, and afterwards the word from Washington was that her addresses had to be looked over by party leaders before being turned loose.

At Kansas City there were 64 women delegates as against 120 at Cleveland in 1924, but they played a more prominent part in affairs. One pleasing episode was the speech of Mrs. Leone Curtis Knight, a delegate from Rhode Island, who seconded the nomination of her father, Senator Charles Curtis, for Vice President.

In Illinois women increased their representation in the state legislature by the addition of one more member in the house of representatives—Mrs. Anna W. Ickes in the Seventh district, the district that includes most of the Cook county suburbs of Chicago.

One Woman in Senate.

The sex already had one place in the state senate, that held by Mrs. Florence Fifer Bohrer of the Bloomington district, a daughter of a former governor, Joseph W. Fifer. She was reëlected in November but really won her only serious battle in the primary last spring.

Four women also were reëlected to the lower house.

They were Mrs. Rena Elrod in the Twenty-fifth district, Mrs. Lottie Holman O'Neill of the Forty-first, Mrs. Sarah Bond Hanley in the Thirty-second, and Mrs. Mary C. McAdams in the Thirty-sixth. The vacancy in the Fifth district caused by the death of Mrs. Katherine Hancock Goode was filled by the election of another woman, Mrs. Flora S. Cheney.

Mrs. Hanley and Mrs. McAdams are Democrats. All the other women lawmakers are Republicans.

WOMAN LEADER

Mrs. Ruth Hanna McCormick, congresswoman at large from Illinois. [Harris & Ewing Photo.]

PRIVATE ZOO TO FEEL EFFECT OF SMITH'S DEFEAT

Albany, N. Y., Dec. 31.—[Special.]—While the aggregation of animals that has become known to newspaper readers all over the country as "Gov. Smith's private zoo" have never individually or collectively mixed into politics, state or national, the effect of political fortunes that will take their master out of public life, perhaps for good, has extended to them.

The change of administration at the capitol tomorrow will find most of them dispossessed from their happy home in the grounds of the executive mansion and scattered to all the four winds.

To the governor the animals have been more than pets; they have been friends. He has been solicitous about their welfare and comfort; he has given hours at a time to a study of their moods, their whims and eccentricities until he has come to thoroughly understand them. The governor is that sort of a man—everything that has life and moves holds interest for him. He has often said that he has learned from contact with animals, as he has been prone to learn from contacts with human beings.

There were three monkeys in the Smith zoo. Two of these have been shipped to George F. Getz, one of Gov. Smith's wealthy Chicago friends, who has a big private zoo on his large farm in Michigan. "Joey," a little playful Simian who has frolicked her way into the hearts of both the governor and Mrs. Smith, will go along with the family to its new abode.

"Bill," the elk; "Betty," a deer, and a baby fawn will remain in the private zoo at the executive mansion, as a legacy to the incoming governor. A flock of pheasants will remain also. Their future habitat may be the private estate of Governor Elect Roosevelt at Hyde Park.

"Bill's" temper has been pretty uneven and he would have been difficult for any one less attuned to the moods of animals than the governor to get along with. Gov. Smith has never found it difficult to get along with his friends in the zoo.

There was one exception. A bald eagle with a wing spread of seven feet almost bit his nose off when the governor came up to his cage to extend formal welcome to him as a newcomer. Whether this outburst of temper or the fact that he looked too much like the Republican emblem on the ballot was the reason, but the very next day he was consigned to the Bronx zoo in company with a raccoon.

ENGLISH SCHOOL SYSTEM FAVORS U. S. TRADITIONS

Britons Learn Washington Was "Gentleman."

BY PAUL SHINKMAN.

[Chicago Tribune Press Service.]

LONDON, Dec. 31.—Despite the fact that the term "public school" in England means exactly the opposite of that in America, there is a similarity between the school system, as well as the curriculums, which enables pupils to transfer with comparative ease, even within such specialized courses as national history, literature, geography, and the arts.

The English public schools actually correspond to the American private schools, being privately operated with a limited enrollment. The English prototype of the American public school is found in the school system maintained by the London county council, which forms the pattern for the common schools of the entire country.

English Schools Like Ours.

Although the London county council educational system provides increasing facilities for specialized practical vocational training along the lines of the American public schools, it is the general curriculum of the elementary and secondary schools which provides the most interesting trans-Atlantic comparison. Compulsory education until the age of 16 is embraced in the elementary school, after which the student may elect to continue in the secondary school in order to specialize and prepare for a university, or higher education.

It is natural for the London county council schools to teach reading, writing and arithmetic, much the same as in the American public schools, but an examination of the study plan for such highly nationalistic studies as history, public affairs and patriotism, reveals a surprisingly similar point of view.

Taught U. S. History.

Excellent examples are found in last year's series of lectures in classes conducted for teachers of the London county council schools, to which attendance was not compulsory but highly advisable. The course included a series of lectures especially intended for history teachers, dealing with the period of crisis in American history.

The speaker was Prof. R. R. McElroy, who holds the Harold Vyvian Harmsworth chair of American history at Oxford university. He divided the period into the confederation, it's failure, the convention of 1787, its distinctive achievements, the starting of the machinery of government, and the rise of the political parties.

Interesting sidelights are provided in the list of recommended books, which includes a large proportion by American historians, including James Beck, former U. S. solicitor general.

Talk on Anglo-U. S. Relations.

This year the program of talks already has included a lecture on Anglo-American relations by Phillip Kerr, secretary of the Rhodes Trust, as well as three lectures on "America of Today" by Dr. Sanders, geography lecturer of Furzedown Training college, dealing with the American climate, it's effect upon human endeavor, topography, and industrial and commercial development.

The generous consideration given America in the English schoolrooms, however, does not denote a neglect of British institutions, history, and traditions. The nation's entire school population annually turns fervently to the celebration of "Empire day," May 24, "with a view to awakening in the minds of children attending schools the true sense of the responsibilities attached to their inheritance as children of the empire, and the close family tie which exists among all British subjects."

No special instructions are issued for observing the holiday, but it is customary to present a patriotic program before the parents, emphasizing the great achievements of national heroes at home and abroad. Thus it is Kipling's idea of the empire which animates the young British schoolboy and schoolgirl of today, rather than the mere history of England, however colorful the latter may be.

British Praise Washington.

The British children's gallery of national heroes is limited, but the stirring deeds of Admiral Nelson at Trafalgar, the duke of Wellington at Waterloo, Sir Walter Raleigh at Virginia, Sir Frances Drake, and King Henry V. at Agincourt, where he defeated the French, are given full prominence. Florence Nightingale, Edith Cavell, and Queen Elizabeth fire the imaginations of the British lassies.

Of particular interest to Americans is the inclusion of George Washington in a prominent position among the world heroes. The textbook, "Groundwork in British History," dealing with the American revolution, deprecates the British morale and lack of capacity and states, "The colonists, on the other hand, had in the Virginia planter, George Washington, a man as commander in chief who, without being perhaps a great general, was a thorough gentleman, an upright, truthful organizer, and persistently courageous and steadfast, even in the darkest periods of the war."

The coöperative modern organization of the educational system is due to the fact that religious organizations supplied practically the entire elementary education from medieval times to early in the nineteenth century. Until 1833, when parliament voted $100,000 for public education, the schools met their expenses from endowments of private beneficence, as well as fees. Subsequent annual grants continued without interruption and were administered from the treasury until 1839. Then the amount was increased to $150,000 and administered by a special committee of the private council known as the education department.

Traditions Bind System.

Although the London county council school system is considered a pattern for the country, it is insisted that its policy is influenced by imperial circumstances obtaining in the capital of empire, which is "the meeting place of nearly every race and people."

Furthermore, rigid British traditions exert their customary influence, as is shown by the distinction between the "public school" and the school maintained by the public. The former is based on century old traditions of educational freedom and wields a tremendous influence on the entire system, which is not always compatible with the most modern ideas of efficiency and practical training. Britain's goal is a balanced combination of the two elements.

Candy Bill of U. S. for Year Will Be One Billion

America's candy bill this year will exceed $1,000,000,000. Total output of the candy manufacturers of the United States, it is estimated, will be around two and a half billion pounds. Per capita consumption of candy of all kinds throughout the nation for the year will be nearly twelve pounds. Compilation of candy statistics for the year made by Theodore W. Bunte, president of Bunte Brothers of Chicago, shows that certain states of the west, a large per cent of whose population consists of ranchers, miners and cattlemen eat more candy than commonwealths of the east.

·CHAS·A·STEVENS·&·BROS·

·ANNEX·

Tomorrow Begins Our First Great Sale of 1929

1500 New Boulevard Frocks*

ALL NEW—SHOWN FOR THE FIRST TIME TOMORROW

More Than 50 Advance Spring Styles in Silk Prints, Flat Crepes and Georgettes in All the New High Colors

$15

Women's and Misses' Sizes, 14 to 44
Small Misses' Sizes, 11, 13, 15, 17

An unusually interesting collection of new Boulevard Frocks, featuring the latest styles, in one and two piece models and two piece effects. Cocktail jacket dresses, circular flares, tiers, box and knife pleatings, side frills, side capes, vestee effects, cape backs . . . and trims are novel in their usage, fagotting, pleated gores, tiny tucks, nail heads—plain or star, lace and leather belts . . . and bows, side bows after Chanel, tailored bows, large bows, small bows!

Only Ten of the 50 Styles Are Sketched

MATERIALS:
Crepe Romaire, Georgette, Flat Crepe, Pussy Willow, Canton Crepe and Prints in Border, Pasadena, Mardi Gras, Marble, Venice, Carnival and Leather designs.

COLORS:
Independence Blue, Green, Raspberry, Rose Beige, Marron Glace, Dolores Red, Wood Violet, Navy and Black.

*Registered Trade Mark, 1927

ON SALE ANNEX

The JANUARY SALES

A Month of Surprising Events!

Sheets and Cases

Pepperell Bleached Pillow Cases
Bleached Pepperell cases, 45x36-inch size, special for the January Sale, each......... 33c

Utica Sheets
Utica bleached bed sheets, four popular sizes.

81x90 inch,	72x90 inch,	63x99 inch,	72x99 inch,
1.38	1.33	1.33	1.38

Fort Mill Bleached Sheeting
Bleached sheeting, 9-4 width, special for the January Sales, at, yard 38c

Pequot or Utica 63-Inch Sheeting
Bleached sheeting, twin bed width, very special at, yard, 45c

Salem Pillow Tubing
42-in. Salem bleached tubing, serviceable lengths. January Sales special at, yd., 29c

Cortland Bed Sheets
A special quality, for the January Sales, special, two sizes:

81x99 inch,	81x90 inch,
1.19	1.10

Bleached Pillow Cases
Bleached cases, 45x36 inch size, made of fine quality sheeting. Values to 45c, each, 29c

Pajama Checks
White pajama cloth in woven checks for making underwear. A January Sale Special at, yard, 13½c

BOSTON STORE—SECOND FLOOR—DEARBORN STREET.

January Sale—LINENS

1.59 Linen Table Damask
Full bleached. 70 inches wide. Heavy quality, made from pure golden flax. Several new designs from which to select. January Sale, yard, 1.00

12.00 Irish Linen Damask Sets
Bleached. 70x106-inch table cloth and twelve 21x21-inch napkins to match, hemmed, ready for use. Floral designs, at, set 7.98

Linen Damask Table Cloths
2.69
Bleached. Pure Irish linen damask table cloth. Size 68x86 inches. Beautiful floral designs. Usually priced at $4.

TABLE CLOTHS

63x82 Inches	63x93 Inches
4.98	5.98

Bleached all pure linen damask table cloths. Hemstitched. Floral designs.
18x18 in. Napkins, hemstitched, to match, regularly $5.00, at, dozen, 3.98.

Linen Damask Table Napkins 6 for 1.19
Bleached. Irish linen. Hemmed. Size 20x20 inches. Floral designs. Heavy quality. Regularly $3.50 doz. 6 for 1.19.

BOSTON STORE—SECOND FLOOR—CENTER.

January Sale FUR COATS

Hudson Seal (Dyed Muskrat) Coats
With smart Johnny collars and cuffs of natural Fitch or Fisher dyed Fitch, Marten (Skunk) and self trimmed. Soft, silky pelts. $225

Raccoon Coats $194
Natural Raccoon Coats in the popular Tomboy style. Carefully tailored of fine pelts.

Krimmer Coats $325
Natural Krimmer Coats in the popular tailored style with smart little muffs to match.

Northern Seal (Dyed Rabbit) Coats
Northern Seal coats, handsomely made with natural or Fisher dyed Fitch collars and cuffs, offer a tempting fur coat value at....... $139

Muskrat Coats $129
Muskrat Coats with Raccoon or Fox collars are well tailored and handsomely matched.

Squirrel Coats $285
A splendid value in well made Natural Squirrel Coats, with crush Fox or self Johnny collars.

Oscelot Cat Coats
Oscelot Cat Coats, handsomely made with Fitch or Beaver collars. An outstanding value in the January Sales Special, at........ 198.00

BOSTON STORE—FIFTH FLOOR—THE FASHION FLOOR.

SILK LINGERIE

Softly Lustrous Crepe de Chine Night Gowns, Dance Sets, Chemise and Step-Ins at

2.85

Dainty bits of feminine finery—cobwebby laces used lavishly—alluring pastel colors in just the most desired tones—the very newest models—the utmost in real value.

Elaborately Adorned Crepe de Chine Gowns, Pajamas, Chemise and Bandeau Combinations

3.85

Splendid quality, heavy silk crepe de chine undergarments to delight the heart of the most exacting young modern. Appliqued nets, Bretonne and Novelty laces smartly applied. Dainty pastel tones.

BOSTON STORE—THIRD FLOOR—CENTER.

DRAPERY DAMASK AT HALF PRICE

Our January Sale Offers 11,785 Yards of Splendid Quality Sunfast Drapery Materials. All New Merchandise!

A noted eastern manufacturer who decided to discontinue the making of drapery damasks sold us his entire stock for less than half its actual worth. Through this fortunate purchase we are able to offer this remarkably low price in the great January Sale. The color assortment is extremely large, both in self-toned and combination stripes.

Many Beautiful New Designs
The lot is made up chiefly of floral patterns, bordering on the modernistic idea. This sale permits the housewife to change the appearance of any room in the home at a decidedly nominal cost.

This Splendid Material Is 48 Inches Wide

1.10 Yard

For Windows, Bedspreads, Etc.
A Sunfast drapery material that is constructed of fine quality sunfast yarns, making it soft and pliable for drapery purposes and especially adapted for windows, pillows and all sorts of fancy work. Floral modernistic designs.

In Green, Rose, Blue, Plum, Taupe, Gold, Italian Red

Decorated Fringed Cornice Bandings

As a special feature for the January Sale we offer 5,000 yards of this popular banding at a very low price. To be had in a selection of choice colors which will harmonize with the above sunfast drapery damask. If you intend refurnishing or furnishing your home, buy now. Regularly $1.39 and $1.59.

1.00 Yd.

BOSTON STORE—NINTH FLOOR—STATE STREET.

Extra Size U'wear

Women's winter weight cotton union suits, rayon striped weave, with some wool. Low neck, sleeveless, knee length style in sizes 46, 48 and 50. A well-tailored, well-fitting union suit, very specially priced........ 98c

BOSTON STORE—THIRD FLOOR—STATE STREET.

"ON THE BUSIEST CORNER IN THE WORLD"

BOSTON STORE

STATE - MADISON AND DEARBORN STREETS

Plaid BLANKETS

Part wool, plaid bed blankets, the genuine Leaksville make—large size, 70x80 inches, shrunk, fluffy, winter-weight and sateen bound. Many desirable colors. $5 blankets. Pair 3.25

BOSTON STORE—SECOND FLOOR—DEARBORN STREET.

MILBURN IS NEW PLAYGROUND OF RICH SPORTSMEN

Retreat as Subdividers Invade Lake Forest.

BY HOWARD WOOD.

Crowded ever northward by a rising tide of population from the city and hemmed in on the north by the factory districts of North Chicago and Waukegan, playfolk of the north shore have sought and found a new and exclusive retreat in the fields and woodlands around the sleepy little village of Milburn, ten miles northwest of Waukegan.

There, away from the scourge of subdividers, Chicago's millionaire sportsmen are laying the cornerstone of a new ultra exclusive community, where "Yoicks" will be shouted by red coated huntsmen and where there'll be plenty of room to drive a golf ball without hitting a real estate sign.

Sport to Reign at Milburn.

Out at Milburn, among the walnut groves that skirt the meanderings of Mill Creek, sport will be king long after the disentegrating acres of Lake Forest manorial estates have been cut up into small lots to suit the whims of a third and a fourth generation who have more consideration for a profitable real estate deal than for the traditions of their ancestral estates.

The tide is ever outward on the north shore. Years ago Rogers Park was the outdoor refuge of tired millionaires and their sport-loving sons and daughters. Then it was Evanston, then Wilmette, and last Lake Forest, with its back up against Waukegan's factories.

Now Lake Forest has been reached by the army of real estate men. Great chunks of McCormick acres are cut up with new pavements and sidewalks. The George Alexander McKinlock estate is gone, and the late J. Ogden Armour's Mellody farm is going.

Fight Losing Battle.

Brave attempts are made to stem the tide, but prices go up and estates go out. An air tight zoning law is enforced, but the experts who drew it up admit it leaves room in Lake Forest's sixteen square miles for a population of some 94,000, whenever they want to come.

For the sportsmen, the urge to move came a year ago when the Skokie flats, where they were wont to ride to hounds, was shut off by real estate men. They found a new place to play and they derived a great plan.

Up in the country they discovered Milburn, a community of farmers, weary of scratching poor clay for a meager return. The hunters found a hunting ground and the farmers got farm relief in the form of fat prices for land that had been a drug on the market.

The new Onwentsia hunt club for the élite of the élite was born, and around it those who are asked and can afford it are embarking on one of the biggest real estate deals in these parts.

No Room for Climbers.

The plan is roughly this: Each member buys a large plot of ground for a future estate. No small parcels are sold, and it's all tied up so that the climber hasn't a chance. If you're accepted, you get to buy. If not, you can't buy and no original buyer is going to sell to you. It's a colony for those who want to hunt far from flivver's klaxon.

Austin Niblack, M. F. H., which means, in case you don't know, Master of Fox Hounds, is prime instigator of the idea.

Then there are the Joseph T. Bowens, the David Adlers, the Joseph T. Ryerson's, Mrs. Howard Linn, the William H. Mitchells, the William Mitchell Blairs, and the William McCormick Blairs, Libby and Janet Chase, the Noble Judahs, the Benjamin Leslie Behrs, Steve and Bob Jennings, "Nig" Bowen, E. J. Prendergast, the A. B. Dicks, and others.

Building in Wilderness.

Out in the wilderness they're building themselves new homes, and at the rate things are going ere long there will rise stately towers of new mansions, and the trim lines of Italian gardens will gladden the eye.

Lake Forest is getting too crowded for playtime millionaires. It's "all built up." Here's a new spot, all protected. What about the rising tide of plebeians from the growing city? Well, pass a zoning law.

CALL KING FROM GRAVE TO CLAIM PALACE, OR ELSE—

[Chicago Tribune Press Service.]

BERLIN, Dec. 31.—His royal majesty, Ernst August, long deceased king of Hanover, has been summoned by the Prussian state to appear before the Hanover court if he wants to retain the historical palace of the philosopher, Baron Gottfried Wilhelm von Leibnitz.

The king has been entombed in the Guelph family vaults since 1851, but representatives of the authorities want full ownership of the Leibnitz palace, a perfect gem of architecture. The king purchased the palace in 1840 when it was threatened by demolishers. When Prussia annexed Hanover in 1866, the town authorities turned the palace into a museum, but nobody is certain to whom it legally belongs.

Now the town wants to establish ownership beyond doubt. Its official organ, which publishes the summons to the king, adds threateningly, "if the king fails to reply soon he will forego all claims he may have to ownership."

Appellate Court Gets 766 New Cases Here in '28

A total of 766 cases were filed in the Appellate court here, comprising the first district of Illinois, or the Cook county area, in the last year, according to the annual report submitted by the clerk of the court yesterday. Including cases filed previously to 1928, but not previously disposed of, 858 cases were completed by the court during the year. The three divisions of the court shared the work as follows: First division, 313 cases disposed of; second division, 265 cases; third division, 280 cases.

Chicago Has Never Seen a Fur Sale like this!

Almost Unbelievable!

A sale so tremendous, so amazing, that you will wonder how it was made possible—This is the fur event supreme! Attend Real Early!

LEITER BUILDING STORES
STATE, VAN BUREN & CONGRESS STS.
Telephone Wabash 4380

FUR DEPT. OPEN Tomorrow Night Till 9 P.M.

Fur Coats

CHOICE of EVERY FUR COAT in our FUR SECTION
WHETHER ORIGINAL PRICE is $150 $200 or even $250

$78

ALL SIZES
FOR WOMEN, MISSES AND STOUTS
16 to 52

41 RACKS PACKED WITH OVER 1,000 GORGEOUS FUR COATS

FOR three months we prepared for this Sale—we were determined to make this by far the outstanding Fur Event ever held in the history of Leiter's or any other store. This sale is unique in every detail—in the enormous selection (over 1,000 Fur Coats); in the choice and perfectly matched skins; in the smartness of design and workmanship; in the sensationally low selling price. This is the Fur Sale Par Excellence!

Choose From 25 Different Kinds:

	NOW		NOW
FULL SKIN RACCOON COATS Formerly to $250	$78	NORTHERN SEAL(1) COATS, AMER. BROADTAIL(1) Trimmed Formerly to $175	$78
GENUINE JAP WEASELS Formerly to $250	$78	NORTHERN SEAL(1) COATS, SQUIRREL TRIMMED Formerly to $190	$78
GENUINE SQUIRRELS (DYED) Formerly to $225	$78	RICHLY TRIMMED MENDOZA BEAVER(4) COATS Formerly to $185	$78
GENUINE SCOTCH MOLE Formerly to $250	$78	NORTHERN SEAL(1) COATS, RUSSIAN FITCH TRIMMED Formerly to $175	$78
SILVER MUSKRAT COATS Formerly to $200	$78	BLACK CARACUL(1) COATS Formerly to $200	$78
AMER. BROADTAIL(1) COATS Formerly to $250	$78	RACCOON COATS (PIECED) Formerly to $150	$78
GENUINE OTTER COATS Formerly to $200	$78	GOLDEN MUSKRAT COATS Formerly to $225	$78
BABY SEAL(2) COATS Formerly to $175	$78	FRENCH SQUIRREL(4) COATS Formerly to $185	$78
MUSKRAT COATS Formerly to $185	$78	HAIR SEAL(2) COATS Formerly to $250	$78
AMERICAN OPOSSUMS Formerly to $165	$78	BLACK PONY COATS Formerly to $200	$78
MARMINKS(3) (FULL SKINS) Formerly to $225	$78	BROWN CARACUL(1) COATS Formerly to $190	$78
CARACUL PAWS(1) Formerly to $175	$78	RUSSIAN PONY COATS Formerly to $200	$78

(1) Lamb; (2) Greenland Seal; (3) Mink Dyed Marmot; (4) Dyed Coney.

Shop Early! Quantities in Some Instances Are Limited—Many Sample Coats and 1 and 2 of a Kind!

2nd Floor

FREE MAINTENANCE FOR 1 YEAR

25 Highest Grade Fur Trimmings:

Russian Fitch, German Fitch, Pieced Mink, Brown Fox, White Ermine, Marten (Skunk), Silver Muskrat, Beige Squirrel, Raccoon, Beaver, Natural Squirrel, Jap Weasel (Pd.), Marmink(3), Red Fox, Wolf, American Broadtail(2), Mendoza Beaver(1), Natural Muskrat, Havana Fitch, Pointed Fox, French Squirrel(1), Platinum Wolf, Dark Muskrat, Caracul(2), Ocelot

(1) Dyed Coney; (2) Lamb; (3) Mink Dyed Marmot.

Gorgeous, Perfectly Matched Skins!

Every Coat Fully Silk Lined!

Sale at 9 A.M. SHARP 2nd FLOOR north

EXTRA SPECIAL!
103 Fur Coats

Values to $95

Odds and Ends; irregular sizes; one or two-of-a-kind. 12 different kinds of furs; some trimmed with contrasting furs—others self and leather trimmed.

FIRST COME, FIRST SERVED! WHILE THEY LAST!

$30

Buy on Our BUDGET PLAN
A Small Down Payment Will Hold Your Coat Until Wanted.

Tune in on WCFL Tonight and Friday Night at 7:30 For Leiter's Radio Hour

Unique and Original — Beginning WEDNESDAY at LEITER'S WHITE ELEPHANT SALE!

All-Wool Chinchilla Coats
The Second Floor Contributes! You'll wonder why we sacrifice these. Single or double breasted; well tailored. While they last, **$7.95**
Leiter's—Second Floor—North.

Men's Hose Galore
Rayon and lisle mixed; good patterns. Also plain black, brown, gray and navy. Sizes 9½ to 11½. Subs'ds of 50c grade, **28c**
Leiter's—Main Floor—South.

A Jumbo Value Here!
Salesmen's Samples, ¾ to 1 yd. lengths. All wool broadcloths, twills, flannels, serges, etc. Regular values to $3.50. Yard **59c**
Leiter's—Main Floor—North.

Maybe Your Size Is Here!
Boys' Leather Coats; wool lined; leather collar; sizes 6, 8 and 10 only. Formerly $12. Only a limited quantity. No phone orders. **$7.77**
Leiter's—Third Floor—North.

Clean-up of Player Rolls!
Full length word and instrumental rolls; all guaranteed. Former values to 75c. For this "White Elephant" Sale, choice, **15c**
Leiter's—Basement—Center.

Much to Our Regret!
We must sacrifice Women's Flannelette Gowns. Round or square neckline; pink or blue stripes; sizes 16 and 17. Ea., **69c**
Leiter's—Second Floor—Center.

Overloaded with Shoes!
Women's Arch Support Shoes—Hamilton-Brown make; patent, tan and kid leathers; strap styles. Regular $5 values. No phone or C. O. D. orders. **$2.77**
Leiter's—Main Floor—South.

Rayon Scarfs Will Sell Now!
For women. Also some of brushed wool. Attractive designs; every wanted color; all with fringed ends. Choice, **77c**
Leiter's—Main Floor—Center.

Odd Notions To Go!
Sewing Silk—Black, white and colors; 50 yds. on spool. 3 spools, **10c**
CROWLEY'S NEEDLES; plain and gold eyes; all sizes, **7c** | ELASTIC BRAID; white and pink; 6 yard pieces; each, **19c**
Notion Dept.—Main Floor—Center.

Basement Silk Dresses
We're Losing Money on These! Flat Crepes, Canton Crepes, Satins and Brocaded Velvets; popular styles and colors; all sizes. **$2.85**
Leiter's—Basement—North.

Only a Trunk Load!
All wool challis in small and medium printed designs; attractive color combinations. At about half price! Yard, **77c**
Leiter's—Main Floor—North.

Tied to the Racks
—But they'll move out tomorrow! Boys' 4-Pc. Suits, tailored of sturdy fabrics; sizes 8 to 15. Only 48 in the lot. No phone orders. **$4.44**
Leiter's—Third Floor—North.

Just 43 Electric Fixtures
Wrought iron; in 3 finishes; 2 and 3-lite types; wired ready to hang. Values to $9. Broken assortments; choice, **$2.98**
Leiter's—Basement—South.

Special—Oranges
Extra juicy California oranges. Wednesday only. Dozen, **19c**
Ex. fancy apples, school children's delight, each, **1c**
Leiter's—Basement—Center.

Tough as Elephant's Hide
For Wednesday! Genuine oak leather Half Soles, nailed or sewed to any size shoe While-U-Wait or delivered when finished. All work guaranteed. **67c**
Leiter's—Basement—South.

Stuck with Sweaters!
Men's sport coats of worsted or wool mixed yarns; assorted colors; sizes 34, 36 and 38 only. Regularly sold to $3.95. Choice, **$1.69**
Leiter's—Main Floor—Center.

Hats We Don't Want
Wide-sweeping clean-up of women's felts and metallics. Odds and ends; in desirable colors and shapes. Your choice, **99c**
Leiter's—Basement—North.

We're Sorry We Bought These!
Women's Hose—Wool and rayon mixed. Assorted novelty patterns and plain shades; assorted sizes. Regular $1 value, **39c**
Leiter's—Main Floor—North.

You'll Scramble for These
Women's Kid Gloves—Only 437 pairs. Popular novelty cuffs, all colors; actual values to $2.95. All sizes. **$1.79**
Leiter's—Main Floor—Center.

No Room for These Fabrics!
Included are tapestries, velvets, crepes, etc. Wonderful assortment of patterns and colorings. Assorted widths. Yard, **44c**
Leiter's—Main Floor—North.

'Orphan' Wood Beds!
—Remaining from broken sets. Twin or full size; walnut and enameled finishes; assorted styles. Usually sold to $35. **$9.95**
Leiter's—Fourth Floor—North.

Hurry for These Hats!
Women's felts and metallics. Large assortment featuring popular colors and styles; all head sizes. Regularly as high as $5, **$1.88**
Leiter's—Second Floor—South.

874 Too Many Slippers!
For men. Of felt; brown or gray with checked collars. Padded soles and heels; all sizes. No phone or C. O. D. orders. Pair, **59c**
Leiter's—Main Floor—South.

Handkerchief Clearing!
For women. Of bastiste, Swiss and imported materials; values to $1.39. Some with 3—others 6 in box. The box, 88c, 47c, and **35c**
Leiter's—Main Floor—Center.

Don't Trust the Weather Man!
Buy one of these Barometers—Foretells the weather 8 to 24 hours in advance. Mahogany finish; for indoor or outdoor use. **$2.37**
Optical Dept.—Balcony—Center.

Children's Haircutting. Souvenirs Free **20c**
Leiter's—Third Third.

LEITER BUILDING STORES
STATE, VAN BUREN to CONGRESS STS.
Telephone Wabash 4380

Here's the Reason for These "White Elephants"
—And that's exactly what they are—just plain white elephants, and we want to rid ourselves of them NOW. Hundreds of short lots, depleted assortments, mussed or soiled goods, broken size ranges—everything we can't use—

They're White Elephants to Us—
But Bargains to You
Maybe you can't use these things either, but if you can, the prices are so low that you won't be able to resist the bargains.

Lots Are Limited—Come Early!
Look for the "White Elephant" Signs Throughout Store

Men's Caps for the Asking!
Former $1.50 sellers. Of all wool fabrics; 8-quarter and 1-piece styles; smart shades; all sizes. No phone orders; limit 1 to a customer. Each, **77c**
Leiter's—Main Floor—South.

These Corsets Are No Good
For us—but wonderful bargains for you. Also Girdles and Brassieres; broken sizes, samples, soiled and discontinued numbers. No mail or Phone Orders. Choice, **49c**
Leiter's—Second Floor—North.

We're Almost Giving Bags Away!
Gladstone Bags, of cowhide leather; walrus grain; English frame; stationery pocket and shirt fold. Subject to slight imperfections in leather. Rare "White Elephant" values! **$5**
Leiter's—Third Floor—North.

Can You Use These Gloves?
We can't—but maybe you can! Women's Fabric Gloves in mode and brown shades only. All sizes. Regular 79c values. While they last, **29c**
Leiter's—Main Floor—Center.

Want Framed Pictures?
Popular subjects in prints, oils and pastels; assorted sizes. Values to $5. Wednesday, choice, **$1.98**
Expert Picture Framing at Lowest Prices. | Values to $6 at $2.98. Values to $8 at $3.98
Leiter's—Third Floor—South.

'Left-Over' Dresses!
From our 2nd Floor—Choose from the wanted materials, styles and colors of the season. Well made dresses; sizes for women and misses. Values to $15, **$6.50**
Leiter's—SECOND FLOOR—North.

Hundreds of Gowns!
Women's Porto Rican Gowns, hand made and hand embroidered; dainty silk appliqued. Sizes 16 and 17. Each, **89c**
Leiter's—Second Floor—Center.

"White Elephant" Velvets
Transparent Velvets, in plain and printed effects; black and colors; 36 and 40 ins. wide. Usually sold as high as $8.50. Yard, **$3.98**
Leiter's—Main Floor—North.

Boys' Cap "Give-Away"
Snappy styles and patterns; unbreakable visors; all sizes. No phone orders; limit 2. While they last, each, **47c**
Leiter's—Main Floor—South.

Panels We Can't Keep
Curtain Panels of lustrous rayon; neat printed floral, bird and novelty designs. Full size. "White Elephants" at **94c**
Leiter's—Main Floor—Center.

Sacrifice of Hose!
Children's wool and cotton mixed hose; full length. Good assortment of colors; sizes 6½ to 10. All to clear. **17c**
Leiter's—Main Floor—North.

Women's Gaiters to Go!
Of black jersey; slide fastening style. All first quality; assorted heels and sizes; $4 values. No phone or C. O. D. orders. **$1.69**
Leiter's—Main Floor—South.

Too Many Sweaters!
Men's pullover and coat styles; heavy shaker knit; navy and maroon only; all sizes. Regular values to $6.95. While 97 last. **$4.94**
Leiter's—Main Floor—Center.

We Can't Use These Hose!
Women's Sports Hose, wool and rayon mixed; reinforced heels and toes; assorted patterns. Perfect qualities. **39c**
Leiter's—Main Floor—North.

Off Comes the Chain
From these Towel Mill Ends—plain and striped patterns; assorted widths. Useful sizes for hand or dish towels. Each, **4c**
Leiter's—Main Floor—Center.

YOU Need These—We Don't
They're great values, too. Pillow Cases—Of heavy tubing; full bleached; neatly finished. All to go Wednesday, each, **15c**
Leiter's—Main Floor—Center.

Loaded with Slippers!
Men's Felt Slippers; leather soles and rubber heels. Actually worth double! No phone or C. O. D. orders, **89c**
Leiter's—Main Floor—South.

When These Are Sold
—We'll be happy. Men's Shirts and Drawers; heavy ribbed; white ecru and random; full cut; comfortable fitting. Values to 95c. The garment, **69c**
Leiter's—Main Floor—South.

Overcoats for 127 Men!
Former $18 values! Short lines! Smart, warm, comfortable coats; good styles and colors; sizes 36 to 44. No phone orders. **$8.88**
Leiter's—Third Floor—North.

Look—Infants' Wear!
Gowns, Slips, Kimonos, Gertrudes, Dresses. Neatly made of good quality flannelette. Values to 89c. Choice, **37c**
Leiter's—Second Floor—Center.

Don't Miss This Bargain!
Men's Night Shirts of heavy flannelette; striped patterns; cut full and roomy. Values to $1.25. While quantity lasts. Ea., **89c**
Leiter's—Main Floor—South.

Where Did These Come from?
Warm Blankets in plaids and plain colors; full size. Slight imperfections of regular $1.25 grades. Each, **69c**
Leiter's—Main Floor—Center.

Overstock of Canaries
German St. Andreasberg male rollers. Each bird guaranteed in full song; beautifully marked. **$5.25**
Round Brass Bird Cage....$2.15
Leiter's—Third Floor—South.

Small Lot–Big Value!
Girls' Union Suits. Knit of cotton yarn with rayon stripes. Elbow sleeves, knee lengths. Sizes 2 to 12. While they last, **63c**
Leiter's—Main Floor—North.

Match These Dressers
or Toilet Tables. Beautiful walnut and green or gray enameled finishes. Vals. to $45. Each, **$19.75**
Leiter's—Fourth Floor—North.

Surplus Sewing Machines
Singer, White, New Home and other electric machines. Portable type; rebuilt and guaranteed. Values to $96, **$24.98**
Leiter's—Third Floor—North.

Here's a Buy—For You!
Women's Silk and Rayon Hose—odds and ends. Mostly black; sizes 8½ to 10. Some substandards; up to 89c vals. 6 pr., $1; pair, **17c**
Leiter's—Basement—Center.

Sleepers Will Go in a Hurry!
Well knit of fine quality yarns, with feet and drop-seat. Slightly soiled; sizes 1 to 6. Regular $1 value. While quantity lasts, **69c**
Leiter's—Basement—North.

Do You Need Any Records?
We don't—But here are 750 double-faced 12-in. records in a good assortment of favored numbers. Wednesday, each, **19c**
Leiter's—Third Floor—Center.

If We Had the Room
—We'd keep these Women's U'Suits. Rayon striped; built-up shoulders; knee length. Made of carded yarn. Sizes 46 to 50 at 65c; sizes 36 to 44, ea., **59c**
Leiter's—Main Floor—North.

Our BASEMENT Contributes to the White Elephant Sale!
We are Determined to Reduce Our Stock to the Barest Minimum—Prices Have Been Slashed—Former Costs Have Been Totally Disregarded—Chicago Hasn't Seen Such Coat and Dress Values in Years!

388 Fur-Trimmed Winter
COATS
$4.95
Formerly Sold Up to $16.95

Tibet Cloth Basket Weaves Plush Coats All Wool Suedes Fine Broadcloths Chinchillas Smart Velours Suedes Plaid Backs

EVERY COAT IS TRIMMED WITH FINE, RICH-LOOKING FURS

Think of it! Fur Trimmed coats at $4.95! Words are useless—just come in and see these unheard-of values!

SIZES 16 TO 44 AND 46 TO 50

Leiter's Basement, North

840 Beautifully Styled
SILK and PARTY
Dresses
$4.95
Values to $13.75

At Give-Away Prices!

MATERIALS: FLAT CREPE—CANTON CREPE—GEORGETTE—GEORGETTE AND LACE COMBINATIONS—BLACK SATINS—PRINTS.

STYLES: FLOUNCES—TIERS—RUFFLES—LACE TRIMMINGS—V-NECKS—FLARES—JABOTS—LACE COLLARS—CIRCULAR SKIRTS.

ALL WANTED POPULAR COLORS!

SIZES FOR WOMEN AND MISSES, PLENTY OF SIZES FOR STOUTS

Leiter's Basement, North

Beginning Tomorrow at 9 A. M., Tremendous Savings in

MANDEL'S 106th Semi-annual SALE OF SILK REMNANTS

20,000 Yards of Silks—Save 1/3 or More!
Silks Suitable for Every Purpose

48 Different Colors—All Paris Approved
Scores of Prints! Every One Ultra Fashionable

$1.48
Rough pongee; lustrous washable flat crepe; striped sports crepes; white Habutai; gay plaided sports silks; multi-colored printed chiffons—$1.48 yard.

$1.68
In this group: irregular prints; checked taffeta; washable flat crepe; heavy flat crepe; satin crepe; wash satins in pastels and high shades—at $1.68 yard.

$1.98
Printed Flat crepes and radium in modernistic, multi-colored, tweed, dot, and geometrical patterns; washable crepe; canton and satin crepe; sports rajahs.

$2.98
Faille crepe; satin crepes; satin-back moire; Crepe Ibus prints; cluster and charcoal prints; Pussywillows; batiks, carnival, oriental and geometric prints.

AND SILKS AT REMNANT PRICES

Cut from the Bolt in Any Desired Length

$1.48
Chiffon Taffeta, both plain and changeable; washable flat crepe in black, white and evening tones. A choice of rich, beautiful materials for the coming season, and all very remarkable values at $1.48 yard.

$1.98
Here are Springtime Tweed printed crepes; embroidered metal voiles, Mandor flat crepe in many colors, satin crepe, all silk duvetyne, Krepe Katherine, satin georgette—all new and lovely. Priced at $1.98 yard.

Second Floor—State.

Cut from the Bolt in Any Desired Length

$2.48
Jewel prints, very new; L'Aiglon and Salome printed crepes; warp printed taffetas; ribbon edge washable flat crepe for lingerie and frocks; Canton crepes in daytime and sports colors—at $2.48 yard.

$2.98
"Marocain Crepe Weave," a rich pebbly material, very smart for frocks and ensembles; black flat crepe wonderfully heavy and lustrous; rich black satin crepe. All are remarkable values at $2.98 yard.

Second Floor—State.

Velvet, Velveteen Remnant Sale

PLAIN AND PRINTED VELVETEEN, splendid quality, priced at, yard **$1.98**
BLACK SILK FACE CHIFFON VELVET, in convenient lengths, yard **$2.98**
ALL SILK CHIFFON VELVETS, in black and the favorite colors, yard **$3.98**
TRANSPARENT VELVET, black and colors, at drastic reduction, yard **$5.98**

Second Floor—State

January Sale of Wash Fabrics

PRINTED VOILES, Batiste, Dimity, Percale, English Prints, Ginghams, Colored Sateen, Flaxon, Gingham. Yard **28c**
PRINTED SILK, Cotton Crepe, Rayon, Organdy, Ginghams and white materials. The yard........ **58c**
PRINTED VOILE, Rayon, Lawn, Madras, Broadcloth, Charmeuse, Suiting Prints. Yard **48c**
TAFFETA RAYONS, figured Linens, printed Handkerchiefs, Linen, Lawn, Celanese, Voile. Yard........ **78c**

Second Floor—State

Woolens, too, in Remnant Sale

$1.25 $1.45 $1.85 $2.85

Thousands of yards of dress and coating fabrics in lengths for coats, dresses, suits and skirts—all priced at about half their regular value. Novelty tweeds, coatings, wool crepes, novelty plaids, two-tone tweed effects; mostly 54-inch fabrics.

Black Broadcloth Coating, Yard, $4.95.

Second Floor—State

Sale—Lace, Novelties and Fur Trimming

250 YARDS of Lace, including Chantilly and novelty flouncing and all over lace, 18 to 36-inch widths. Black, ecru and colors. Yard **$2.88**
125 YARDS of metal flouncing, including silver, gold and colors. A variety in patterns in the new effects. 18 to 36-inch widths. Yard, $2.88 and **$3.88**
150 YARDS of colored satin-back and Metal Cloths, a wide assortment of colors. Yard **$2.88**
750 YARDS of colored novelty and beaded bands, in a wide assortment of patterns. Widths up to 3 inches. Yard, 25c to........ **$1.95**
AMERICAN OPOSSUM fur collars, in shawl or Mushroom styles. Each, $9.75 and........ **$12.75**
50 YARDS of 4-inch fur trimming to match collars. Yard........ **$9.75**

Second floor, State.

Sewing Needs in Sale of Notions

WILSON CLEANSING FLUID. Well known product. Can 18c
DRESS LININGS of near silk, flesh or white. Sizes 34 to 46. Each 85c
GEM AND JEWEL HAIR NETS, single strand, no white or gray. Dozen........50c
GIRDLE HOSE SUPPORTER; flesh color; small, medium or large. Each........58c
MODESS sanitary pads. 15 in package........28c
SANITARY BELTS; all sizes; all elastic. In the Clearance, each 21c
SANITARY APRONS; made of rubber; flesh color. Each 18c
DRESS SHIELDS, crescent or regular shape; flesh color. Pair 18c
WRIGHT bias tapes, white or colored. 6-yard pieces. Each 10c
WILSNAP FASTENERS, white or black. Dozen on card. Each 6c
CLINTON Needle Point Brass Pins, 300 in paper. Each 6c
KING Basting Thread. White; 40 to 70 sizes. Spool 3c
SCISSORS and Shears, steel, 4½ to 6-inch sizes. Each 55c
TAPE MEASURES in metal cases, with spring. In the Clearance........6c

First Floor—State

January Events Begin Tomorrow

WOMEN'S COATS—in broadcloth and broadtail cloths, beautifully fur trimmed. Very specially priced at........ **$95**
BOYS' WASH SUITS, in sizes 2 to 10, offered in an important annual event. Priced at, each........ **$2.15**
GIRLS' WASH DRESSES, in many attractive colors, materials and styles, are offered in the January Sale. Sizes 2 to 6 years, at **$1.95**
WOMEN'S FUR COATS, in Hudson Seal* with contrasting trimmings, are very specially priced in the January Sale at **$295**
HOUSE DRESSES, of splendid quality, are offered in a special group and priced at exceptional savings. Each, **$3.95**
SHOES, in a great clearance, begins tomorrow and continues throughout the month. Special price group at $5.85 and........ **$7.35**

**Dyed Muskrat.*

Store Closed All Day Today

MANDEL BROTHERS
STATE AT MADISON

These Sales for Wednesday